Latest Morning Edition.
WITH FRESH NEWS DOWN TO "30."

The Los Angeles Times

1781 1915

In Three Parts—26 Pages.
PART 1—TELEGRAPH SHEET—12 PAGES.

2c

TUESDAY MORNING — NOVEMBER 30, 1915.

Liberty Under Law—Equal Rights—True Industrial Freedom.

PRICE 2½ CENTS { Delivered to Subscribers | At All Hotels and on Railway Trains, 5c; On Streets and News Stands, 2 Cents

The Dawn.

EARNINGS INCREASE.

Improvement in the Railway World.

Number of the Large Lines Showing a Remarkable Expansion.

Congestion of Freight Grows Worse Daily, a National Problem Involved.

Nearly a Hundred Thousand Cars in and Around New York for Unloading.

[BY DIRECT WIRE—EXCLUSIVE DISPATCH.]

CHICAGO BUREAU OF THE TIMES, Nov. 29.—Gross earnings of the United States railroads making weekly returns continue to show steady expansion, the total of all roads that have so far reported for the first two weeks in November amounting to $18,460,005, an increase of 15.9 per cent. as compared with the corresponding period a year ago. One or two roads in the West and Southwest continue to report smaller earnings than last year, but the loss in every instance is very small, and as railroad traffic in those sections in 1914 was in fairly satisfactory volume, the comparison by these lines is not particularly unfavorable.

On the other hand, the returns of practically every important system in the South show remarkable expansion over last year and more or less improvement as compared with 1913, when the earnings of these roads were extremely heavy, notable among them being Southern, Louisville and Nashville, Mobile and Ohio, Chesapeake and Ohio, Western Maryland, Cincinnati, New Orleans and Texas Pacific, and Alabama Great Southern.

FREIGHT CONGESTION.

[BY DIRECT WIRE—EXCLUSIVE DISPATCH.]

NEW YORK BUREAU OF THE TIMES, Nov. 29.—Following the action of the Delaware, Lackawanna and Western Railroad in placing an embargo on export freight from all its lines, the Pennsylvania Railroad placed similar bar tonight on export flour and lumber at New York and on grain at Philadelphia and Baltimore, while the Baltimore and Ohio prohibited iron and steel articles for export through New York. Other roads are said to be on the verge of following suit to the three mentioned.

The Pennsylvania's action was effected to expedite the movement of other freight. The Baltimore and Ohio's embargo was necessitated by congested lighterage conditions here. In addition, these two roads have announced that for the time being no more cars will be hauled from Buffalo to Baltimore. No indications have been given as to the duration of any of the measures.

Congestion of freight has been growing so rapidly that the situation is assuming national importance. It is reported that 17,000 carloads of freight are held up in and around this city awaiting trans-shipment by sea. As proof that an enormous amount of freight is passing through the port, it was stated today that 546 vessels, the greatest number in the

(Continued on Seventh Page.)

NEW RECORD ON WIRELESS.

Honolulu Records Messages from Prussia Nine Thousand Miles Away.

[BY PACIFIC CABLE.]

HONOLULU, Nov. 29.—What is said to be a new record in radio transmission was established today when an operator for the Federal Wireless Company picked up messages being transmitted from Nauen, Prussia, to Tuckerton, N. J., approximately 9000 miles away. The German operator was sending war dispatches, and the dots and dashes registered so clearly in the radio station here that the eavesdropper had no difficulty in "copying the report."

Programme.

HARBORS AND OIL.

Themes of California Congressmen.

Move is Made to Stave off Further Suits Against Independents.

Southern Members will Ask Over Half a Million for San Pedro.

Pacific Fleet of at Least Fifty Submarines to be Recommended.

BY HARRY CARR.

[BY DIRECT WIRE—EXCLUSIVE DISPATCH.]

WASHINGTON BUREAU OF THE TIMES, Nov. 29.—Nearly all the California Congressmen got in today and the first conference was held late this afternoon in Senator Phelan's office. The only matter taken up was a telegram received by Senator Phelan from R. N. Bishop, president of the Oil Industries Association of California. Mr. Bishop asked that the California delegation take some immediate action to head off the government from adding any more suits to add to the tubs of expensive litigation already in progress against the independent oil producers, alleged by the government to be illegally pumping oil from land that had been withdrawn from entry. Bishop said in his telegram that the suits already in court covered every conceivable legal point in the whole controversy.

The conference appointed a committee, headed by Representative Hayes, which will call on the Attorney-General tomorrow morning and request him to stifle whatever other suits which he may have loaded.

The bill restoring to these independent drillers the oil they are producing is expected to cause one of the interesting fights of this session. A delegation of California oil men is expected soon.

HARBORS.

As soon as the committees are appointed the Southern California members of Congress are expected to start out on a campaign for a harbor appropriation of $625,000 to widen the channel at San Pedro. The channel at the entrance is now 400 feet wide. The proposition is to widen it to 1000 feet from Dead Man's Island to the turning basin. The appropriation failed last year because the Rivers and Harbors Bill went through in a lump sum without specific allotment on account of the financial plight of the Democratic administration. It will be a hard fight. The Southern California delegation will also ask that survey be made of the harbor of Long Beach with the object of making the two harbors one by a channel connecting the turning basin with the Long Beach end of the harbor.

DAVIS ARRIVES.

Jefferson Davis, Esq., an optimistic young man from San Diego, blew in a day or two ago on the Cadillac automobile that came across the continent in behalf of the ocean-to-ocean southern route. This is the route by which San Diego hopes to switch the terminus of the national highway from Los Angeles.

Mr. Davis called on various members of the California delegation to get their support. All that San Diego wants is an appropriation from the government of $25,000 000 each year until further orders. The eventual cost of the proposed highway is not known. With this granted by the government the boosters of the new route hope that the various States through which the highway is to pass will vote dollar for dollar with the government. It is a little pipe dream, anyhow. Mr. Davis has also taken up with the government in an informal way the offer of San Diego to give the exposition grounds as the site for a new naval academy like Annapolis.

Davis, who came to California four years ago as one of the commissioners to the San Diego exposition, is Congressional candidate to succeed Kettner. The Democratic leaders seem to look upon him with favor and he is to be taken before President Wilson tomorrow for what the Chinese call the look-see.

PACIFIC FLEET.

As the naval programme has not been given forth in detail, it is not known what kind of deal California is to get. But the demand from the State will be for a Pacific fleet to consist of fifty submarines, four battle cruisers and four or five dreadnaughts. Those most familiar with navy affairs state that we don't get the Pacific fleet.

The government has decided, however, to change the type of guns to be placed in the new fort at San Pedro. They will probably be fourteen-inch guns.

Within the next few days E. M. Sheehan of the Grape Culture Commission of California will be in Washington to help in the fight to be made in the opening days of the session against a return to the tax of $1.10 on brandy used to fortify California wine. The present tax of 55 cents goes out of action December 31; a reversion to the higher tax would simply put the California wine industry out of business.

BUYS A HOME.

Senator Phelan has wound up his hunt for a house by buying a home in Washington. The difference between buying a house and paying rent for one in Washington for a month or so is almost a distinction without a difference.

At the beginning of every session of Congress the city is filled with

(Continued on Sixth Page.)

CABINET CRISIS IN VIENNA TALK OF A SEPARATE PEACE.

[BY ATLANTIC CABLE AND A. P.]

LONDON, Nov. 29, 11:18 p.m.—A dispatch to the Exchange Telegraph Company from Copenhagen says:

"The Wolff Bureau (the semi-official German news agency) says that several members of the Vienna Cabinet will resign."

LONDON, Nov. 29, 3:13 p.m.—The Tribuna asserts that Austria is attempting to conclude a separate peace, according to a dispatch from Rome to the Exchange Telegraph Company.

LONDON, Nov. 29, 11:15 p.m.—Telegraphing from Zurich, the Exchange Telegraph Company's correspondent says:

"A semi-official Austrian dispatch received here says the suburbs of Gorizia are in flames and that the evacuation of the town by the remaining civilians is proceeding methodically."

LONDON, Nov. 29, 1:55 p.m.—Belief that the time has arrived for the allies to begin to define clear and definite terms of peace is expressed by the Post in an editorial, on the ground that there then would be less chance of losing in negotiations what has been gained on the sea and on the field.

Unusual.

GERMAN SUBMARINE SUNK BY BRITISH AEROPLANE.

Gen. French Reports Air and Sea Battle Occurs off Middlekerke Sunday and that the Enemy Boat was Seen to Break in Half and Disappear — Allies Make Gains on West Front by Use of Grenades.

[BY ATLANTIC CABLE AND A. P.]

LONDON, Nov. 29.—A German submarine attacked by a British aeroplane off Middelkerke on Sunday was sent to the bottom, according to the official report of Field Marshal Sir John French, which was given out by the press bureau tonight. The submarine, says Field Marshal French, was seen to break in half.

The British commander further reports much activity on the part of the artillery and the aircraft, no less than fifteen encounters in the air taking place on the 28th.

The text of the report follows:

"On the night of November 25 a party of our troops forced an entrance into the enemy's trenches near Gommecourt wood. Several deep dugouts full of Germans were bombed with hand grenades. The party then withdrew back to our trenches.

"A mine was sprung by us on the front of Givency on the night of the 25th. It destroyed two of the enemy's galleries and caused a considerable number of casualties amongst a hostile bombing party.

"During the last few days we have carried out bombardments on various portions of the enemy's trenches. Hostile artillery has been active east of Aveling, east of Loos, east of Neuve Chapelle, east of Armentieres, and east of Ypres.

"The enemy's aeroplanes were active on the 28th. During the day there were fifteen encounters in the air, as a result of which one hostile machine was brought down near Ceguebin. One of our pilots fought with no less than five hostile aeroplanes during a single flight.

"Bombing attacks were successfully carried out against the German aerodrome at Gipa, and an ammunition factory at La Chapelette. Fourteen machines were attacked at the former place and nineteen at the latter. Considerable damage was done in both instances. All our machines returned safely.

"Reports from the coast district are that German aeroplanes were active there on the 28th, dropping bombs. During the day a French aeroplane brought down a German aeroplane and a British sea plane brought down a German sea plane.

"In the afternoon a British aeroplane destroyed a German submarine off Middelkerke. It was seen to break in half."

Logomachy.

TAFT VERSUS GARRISON ON PHILIPPINE ISSUE.

"His Charges Vehement, Unmeasured," says the Former President.

"He Lent His Name to Mendacious Statements," Proclaims the Secretary of War—"I Have not been Unmindful of Standing by this Democratic Administration," Protests the Republican.

[BY A. P. NIGHT WIRE.]

WASHINGTON, Nov. 29.—Secretary Garrison of the War Department issued a formal statement today sharply arraigning former President William H. Taft for having lent his name to what are termed "statements mendacious in character and mischievous in intent" with relation to conditions in the Philippine Islands under the present administration. Circulation of these statements, Mr. Garrison charges, show plainly "that the Republican politicians are attempting to lay the foundation for campaign material with respect to the Philippine Islands."

Particular attention is given by the Secretary to articles written by A. Garfield Jones, and published in a California newspaper, and later republished in pamphlet form under the title "Unhappy Conditions in the Philippine Islands," with an introduction by Mr. Taft. The introduction attributed the conditions described to the "blind and foolish policy of President Wilson and Gov.-Gen. Harrison."

In connection with his comment Mr. Garrison makes public a letter which he says was written recently by Jones to the department, asking where a newspaper market might be found for a "much better article," which he had prepared on "The Philippines and the Democratic Regime," declared to be highly favorable to the administration.

PART OF THE STATEMENT.

The statement, in part, follows:

"The bill which was pending in the last Congress and which will be brought before the next Congress, is exactly in line with all that has heretofore been done in the islands, and is simply the next proper logical step to be taken toward developing the people thereof for self-government. No honest reading and consideration of the measure can lead to any other conclusion. Because the preamble of that bill repeated in concrete language that which has been substantially stated to be the position of this country from the time of President McKinley on down, it has been falsely labeled an 'independence' bill, and the impression has been widely conveyed that it alters in some vital, radical ways the orderly progress of the self-development of the Filipino people.

"Such an interpretation creates an absolutely false impression.

"President Taft, when Governor-General of the Philippine Islands, was the first one to announce that the motto of the American administration was 'the Philippines for the Filipinos.' He properly and bitterly resented criticisms against him for taking this position. He constantly stated that this was the only position which anyone, acting in good faith and with the honor of his government in his keeping, could take; that from the very beginning this was the announced policy of this country constantly reiterated by the Presidents of this country, by its representatives and by its Congress. No one had so plainly set forth as has President Taft the malicious misrepresentations, the mendacious statements, and the vicious assaults that proceed from those in the Philippine Islands who are not permitted to exploit the natives and the country for their own benefit.

"President Taft was absolutely justified in his bitter denunciation of these attacks, which makes it all the more amazing to find him indulging in exactly the same conduct toward those who are now occupying positions of trust and responsibility in the Philippine government.

"There lately appeared a series of articles in a newspaper called 'The Oakland Tribune.' Subsequently they were published in a pamphlet entitled 'the Unhappy Conditions in the Philippine Islands,' by A. Garfield Jones, former member of the Philippine Department of Education, with an introduction by ex-President William Howard Taft, former Governor-General of the Philippines. In the introduction ex-President Taft says:

"'I have read with much interest Mr. O Garfield Jones's article on present conditions in the Philippines published recently in The Oakland Tribune. It is not news to me.

"'What he says of the demoralization of the present government, due to the blind and foolish policy of President Wilson and Gov.-Gen. Harrison, is confirmed by every report that I receive from the islands.'

"Undoubtedly any slander or lying statement can be confirmed by reports received from the islands. Mr. Taft has pointed out with entire clearness, where such reports come from. He said, when suffering from similar misrepresentation, speaking with respect to the American press and the three newspapers in the islands, who were supposed to speak the American public opinion in the islands, that they were engaged in

"'Holding the Filipino up to contempt, exposing all his supposed vices and giving him no credit whatever for any virtues, it may be that this represents the feeling of the majority of the resident Americans in Manila. But can we not in the end, be just, and give to the whole Filipino people their due? Should we wish the Filipino people to judge Americans by the drunken, truculent American loafers who infest the small towns of these islands, living on the fruits of the labor of Filipino women and give us more trouble than any other element in the islands?'

"Mr. Taft says that what Mr. Jones states in his article was not news to him. It was unquestionably news to

(Continued on Seventh Page.)

NEW HAVEN (Ct.) Nov. 29.—Former President William Howard Taft, in a statement made public here tonight, characterizes Secretary Garrison's arraignment of him for his attitude on Philippine affairs as "unjust, vehement and unmeasured." Mr. Taft says that there has not been the slightest tinge of partisan feeling in his interest in the Philippine problem. "It seems to me," he says, "that I have not been unmindful of the necessity for standing by this Democratic administration in national crises, without regard to party considerations."

The statement in part follows:

"Mr. Holman and Mr. Loomis of the Oakland Tribune asked me, when in San Francisco in September, to comment on Mr. Jones's article. I did not see Mr. Jones or hold any communication with him before his article was published. It was sent in manuscript to me at San Francisco where I first saw and read it. What he said as to the demoralization of the present government, due to the elimination of Americans in the civil service and the influence of Filipino politicians in controlling Mr. Harrison's action, had come to me from many other sources I knew to be reliable, and I therefore wrote a short article saying so. The letter of Mr. Jones, which Mr. Garrison publishes, greatly injures Jones's credibility as a witness, and I greatly regret that he should put himself in such an equivocal and indefensible position.

"The justice of the general description of the bad effects of the present policy in the islands, to which I referred in my comment, does not, however, depend on the credibility of one witness. The success which attended our policy in the Philippines was largely due to the admirable quality of the civil servants who were the guiding force in the bureaus and departments. It was a model colonial service, made up of men who knew the language, the people, the history of the government and its aims.

"In October, 1913, the new policy was introduced. It involved the separation of Gov.-Gen. Forbes and all the commissioners and the substitution of men with no Philippine experience whatever. Mr. Harrison went to Manila with the Filipino delegate, Mr. Quezon. He announced publicly that Quezon had secured his appointment. He gave it out that he did not care for American advice and only wished to confer with Filipinos. His partisan attitude was shown by his declaration in the press in Honolulu that he took a sardonic pleasure in turning out Republicans.

"He discharged upon his arrival, McCoy, collector of customs; Sleeper, director of public funds; Wilson, assistant director of public lands; Leech, director of printing; Parsons, consulting architect; Welch, assistant executive secretary; Hogsett, assistant director of printing; Helis, director of the bureau of navigation; Harding, chief of Manila police; Scott, captain of police. By abolishing their offices, Enright, assistant and acting director of the civil service bureau; Randall, special agent of the executive bureau, and Williams, chief commissioner to San Francisco exposition, were eliminated. Frank Carpenter, executive secretary of the islands for ten years and assistant for years before, was transferred to the Moro Governorship with whose duties he was not familiar. This was in order to make way for a Filipino in an office, the importance and political power of which are greater than those of any other bureau position.

"The official record showed that between October, 1913, when Gov.-Gen. Harrison landed, and January 1, 1914, 142 Americans were separated from office and that by July 14, 1914, the number separated had increased to 476, and that all of these were officially reported to have rendered satisfactory service.

"In addition to these, I am informed by Dan R. Williams, that Mr. Taylor, Director of Agriculture; Mr. Stewart, Director of Prisons; Mr. Cotterman, Director of Posts; Mr. Hastings, member of the Manila Municipal Board; Mr. Bowditch, secretary of the Moro province; Mr. Robertson, director of the Philippine library; Mr. Smith, chief of the mining division of the Bureau of Science; Mr. Robelin, chemist of the Bureau of Science; Mr. Kearney, chief clerk of the Bureau of Posts; Mr. Beardsley, chief of the Postal Savings Bank division; Mr. Gee, chief clerk of the division of Public Works Bureau; Mr. Cobb, Supreme Court Recorder, and Judge Crossfield, of the Court of First Instance, resigned because of cuts in salaries and uncertainty of tenure.

"The policy of eliminating these strong and effective Americans created demoralization, which showed itself almost at once. I have not space to elaborate the instances. By transferring the office of public lands from Sleeper, an expert, who was rapidly making certain the creation of a sinking fund to meet the $7 000 000 friars land bonds to a Filipino insurrecto general named Tinio, who had no experience of any kind and who in six months had to be relieved after a trial for malpractice and acquittal, the importance of this achievement is made very doubtful. The arrearages in collection from leases of friars' land are said to have exceeded 500,000 pesos, due to inefficiency.

"Similar cases of inefficiency occurred in the bureaus engaged in attempting to suppress the dangerous rinderpest. In conducting the hospital, in collecting internal revenue. It

(Continued on Seventh Page.)

Rivalry.

CLASH WITH JAPAN SEEN OVER THE CHINESE TRADE.

[BY A. P. NIGHT WIRE.] (30)

BOSTON, Nov. 29.—The opinion that competition for trade in China between business men of the United States and Japan might develop consequences which would strain the friendly relations between the two countries was expressed by Baron Hiichi Shibusawa, the Japanese financier, and Dr. Charles W. Eliot, president (emeritus) of Harvard University, at a banquet tendered Baron Shibusawa by the Chamber of Commerce tonight. They agreed that tactful and sympathetic action would be required to obviate serious troubles likely to be engendered by the rival railway for the China trade.

Formation of a defensive alliance between the United States and Japan and the Entente allies was advocated by both speakers. Immediately after the war, they said, these nations should "band together to maintain the freedom of the seas."

AUTO VICTIM IS DEAD. (30)

A. C. Thorpe of No. 1947 Park boulevard, Long Beach, was rearrested at his home late last night by Policemen Varey and Dunn of the Los Angeles Harbor Station, charged with manslaughter.

On November 19, Mr. Thorpe drove his automobile into a motorcycle owned and ridden by D. W. Harpster of No. 390 Seventh street, Los Angeles Harbor. Harpster was so severely injured that he died yesterday. At the time of the accident, which occurred at Long Bach avenue and Park boulevard, Thorpe was arrested, charged with driving a car while intoxicated. He was out on $200 bond when Harpster died. He is now held without bond on the manslaughter charge.

RUSSIAN ROBBED BY FRIENDS. (30)

Just as Sam Kilkstoff, a Russian living at No. 160½ South Clarence street, left the trolley car at East First and Clarence streets, on his way home, late last night, he was accosted by five young men, two of whom he knew by sight. The young men had a gallon jug of wine, and offered Kilkstoff a drink.

The young Russian had $300 of his savings with him and intended to go right home. Yet the temptation was too strong, and he imbibed. The wine caused him to boast of his wealth, and he drew it out to prove his assertions.

The next he knew he was lying on the ground with a knife wound in his groin and his money and friends gone. He was removed to the County Hospital for an operation. His condition is precarious.

GERMANS ANNIHILATED.

[BY ATLANTIC CABLE AND A. P.] (30)

PETROGRAD, Nov. 29 (via London, Nov. 30, 1:37 a.m.)—Russian troops operating southwest of Pinsk made an incursion across the German line Saturday night under cover of darkness, according to an official communication issued today, and delivered a successful surprise attack on the staff quarters of the Eighty-second German Division, quartered in a mansion near Nevel. An assault was made on the guard of the quarters and by means of the bayonet and hand grenades the guard was annihilated. Two generals, one of whom was the chief of division, a doctor and three officers were taken prisoner.

A NEW BALKAN ALLIANCE.

[BY ATLANTIC CABLE AND A. P.] (30)

ZURICH, Nov. 29 (via London, Nov. 30, 3:34 a.m.)—A telegram received from Bucharest asserts that negotiations are pending between Turkey and Greece for the formation of a union similar to that between Greece and Rumania. The pro-German element in Greece is said to hope the negotiations will prove the basis for a new Balkan alliance with Greece, Bulgaria and Turkey as the initial members.

Race Suicide.

BIRTHS IN CALIFORNIA LOWEST IN THE COUNTRY.

[BY A. P. NIGHT WIRE.]

SAN FRANCISCO, Nov. 29.—Tabulations of the births in San Francisco, Oakland and Los Angeles for the first ten months of 1915 show that of every 100 mothers, forty have but one child, twenty-five two, thirteen have three, and seven have four.

These statistics were read tonight before a meeting of the infant mortality conference. They gave Oakland a higher percentage in mothers that give birth to two or more children than either of the other cities, and indicated that the proportion of children to women of child-bearing age was much less in California than in the entire United States.

In an address on "Infant Mortality in California," George D. Leslie, chief of the State bureau of vital statistics, said that the infant mortality rate has been decreasing for several years. It now is eighty-two per thousand births in San Francisco; eighty-five for Alameda county, seventy-seven for Los Angeles county, and seventy-five for the city of Los Angeles.

Indications.

RUSSIA MAY SURPRISE THE AUSTRO-GERMANS.

[BY ATLANTIC CABLE AND A. P.]

PETROGRAD, Nov. 29 6 p.m. (via London.)—The Russian Foreign Office observes that the reported change of front by the Austro-Germans toward the allies at Strumitsa and toward the Danube, leaving merely a screen against the Serbians in Montenegro and Albania, if confirmed, would indicate that the Austro-Germans and Bulgarians anticipate surprises from Russia and perhaps from Rumania, notwithstanding King Ferdinand's colorless speech from the throne and Premier Bratiano's cautious disposition to speak against hasty conclusions.

For two weeks past the Russian people have been confidently repeating rumors regarding the Russo-Rumanian relations, which if confirmed would be important.

VICTOR SLY FOUND GUILTY.

[BY ATLANTIC CABLE AND A. P.]

LONDON, Nov. 29.—Victor Sly, who has been on trial in the Bow Street Police Court on the charge of having dealt in war materials without a license, was sentenced today to four months in prison. Notice of appeal was given and bail was fixed at $10,000.

Eternal Feminine.

PANKHURSTS ATTACK GREY.

Suffragettes Would Like to Try to Run the War.

Wild Women Accuse British Ministers of Treason.

Proclaim Man Censor Afraid to Edit Their Papers.

BY JOHN R. BALDERSTON.

[SPECIAL FOREIGN CORRESPONDENCE.]

LONDON, Nov. 14.—The militant suffragettes are at it again. Emerging from the comparative obscurity of the past fifteen months, Mrs. Emmeline Pankhurst and her fiery daughter, Christabel, are hot on the trail of their old enemies, the Liberal Cabinet ministers. If their language is any forecast of their intentions, the world may be again edified by the spectacle of women beating august British statesmen over the head with umbrellas and throwing bricks through their windows.

The issue is not suffrage, but the war. It is a fair inference from some recent utterances of Mrs. Pankhurst that she is coming to the point of demanding that the women of England be allowed to run the war. And if she does, it will be no joke. Her old band of furies still surround the Joan of Arc of the suffrage cause, ready at her slightest nod to do her bidding.

In protesting against British policy in the Balkans, Mrs. Pankhurst, amid cheers, told a crowded house at the London pavilion recently: "Women who love their country and love their country's honor are coming to the point of saying: 'We repudiate the men of this nation!' Women will not be associated with them in this national disgrace."

The government, despite its omnipotent powers under the defense of the realm act, is showing all its old wariness in dealing with the "wild women." The other day the oldest London evening paper, the Globe, was suppressed for saying that Kitchener had resigned. Week after week the Pankhursts bring out their paper, once the Suffragette, now Britannia, containing on every page blistering attacks upon Premier Asquith and Sir Edward Grey. The government has contented itself with seeing that none of these utterances, some of which accuse leading statesmen of unadulterated treason, is quoted elsewhere. The haughty censor let Britannia severely alone.

LASHED TO FRENZY.

The suffrage leaders have been lashed to frenzy by what they term Britain's "betrayal of Serbia." It was while speaking on this theme that Mrs. Parkhurst made the remark quoted above. Christabel Pankhurst, her daughter, demands that Sir Eyr Crowe, Sir Edward Grey's right-hand man at the Foreign Office, be dismissed, and Mrs. Pankhurst, from the platform, recently denounced this diplomat as "the son of a German mother, the husband of a German wife, a man who received his education in Germany," and added that if the Kaiser had been running the Foreign Office he could not have conducted it more to his own advantage than Grey and Crowe have done. There are plenty more of these innuendoes emanating from the suffragettes, and however absurd they may seem across the water, they are very serious here, for it was just such stories that cost Britain the services of Prince Louis of Battenburg and Lord Haldane. Sir Eyre Crowe is regarded by the government as the best diplomat England possesses excepting Grey himself.

WHAT THEY SAY.

Here is Miss Christabel's verbal bouquet for the Premier and Foreign Secretary, which, if uttered by any man-run newspaper in the country would cause its instant suppression, with a possible cell in the Tower for its editor:

"Sir Edward Grey has betrayed Serbia.

"His betrayal of this most gallant and loyal ally has been pitiless, cruel and most foul.

"Every new fact that becomes known makes the shame of this betrayal the greater.

"And be it known that the Germans are only waiting to reap the full profit of Sir Edward Grey's betrayal of Serbia to throw that betrayal in our teeth and denounce us to the world as hypocrites, breakers of our word and false to the cause of the small nations. That is what the retention of Sir Edward Grey, as a British Minister means. The only way to wash our hands of the scandal and dishonor that Grey has brought upon the British name is—to get rid of Grey!

"A public man addressed to the Prime Minister and to Sir Edward Grey this question: 'What is being done in the matter of sending troops to help the Serbs?' The reply was that this help had been promised. 'Yes, but have the troops actually been sent?' he asked again. This was all the answer he got. Asquith shrugged his shoulders and Grey turned away. A fine pair, indeed, to be the guardians of British honor!"

Here are Mrs. Pankhurst's views on the same topic, as delivered amid cheers to 2000 supporters:

"Speaking for thousands of women—and I believe for a great many men in this country—I insist that we must have a clearing out of the Foreign Office without delay. We must get rid of Sir Edward Grey and those Ministers who have allowed their policy to be dictated to them by a man of German birth and German associations, for how can you expect the working people of this country to be loyal to the country when they have grave reasons to believe that you have Germans and pro-Germans directing the foreign policy of this country? You cannot expect it! Well, then, let us clear out the Foreign Office. Sir Edward Grey and his colleagues must go!"

DISCOURAGED.

With the suffragettes on his trail as a pro-German, it is not surprising that poor Sir Edward Grey feels somewhat discouraged and told the House of Commons recently that he tried to resign last May and remained in office only because of Asquith's pleading. The war has seen no finer touch of high comedy than this attack on Grey as pro-Kaiser, for it is this same Sir Edward Grty whom the Germans regard as the vice-regent of the arch fiend, sole author of the war, by whose exertions the unholy alliance against the Fatherland was formed, and who now by bribery and threats keeps England's unwilling allies from making peace with their conkuerors on the Kaiser's terms.

BOMBARD TURKS: DAMAGE SLIGHT.

[BY ATLANTIC CABLE AND A. P.]

AMSTERDAM, Nov. 29 (via London.)—Warships of the Entente allies have been heavily bombarding Turkish positions on the Gallipoli Peninsula, but inflicted little damage, according to a Turkish official statement received here today.

The statement says:

"On the Irak front on November 25, by strong attacks lasting until we ejected the enemy from points in our advanced positions which they had penetrated, the enemy was obliged to retreat hastily, leaving behind a great number of wounded and dead men and animals, together with war material of all kinds. We counted more than 1000 corpses and captured three machine guns, one flag and arms and projectiles.

"A portion of our fleet sank in the northeastern Black Sea four Russian sailing vessels and forced Russian oil vessels to run ashore."

TAKING FIGHTERS FROM RED CROSS.

[BY ATLANTIC CABLE AND A. P.]

LONDON, Nov. 29.—In his efforts to augment the British army without resorting to compulsion, the Earl of Derby plans to draw on the Red Cross for recruits.

In a letter to the chairman of the British Red Cross Society today he urged the necessity of releasing young, active men of military age for enlistment and replacing them by men unfit for military services on account of age or physical disability.

"One can not shut his eyes to the fact that many persons are doing work for the Red Cross, whose proper place is the fighting ranks," the earl said.

REPORT RIOTS IN BERLIN.

[BY ATLANTIC CABLE AND A. P.]

LONDON, Nov. 29.—Reuter's Telegram Company's Amsterdam correspondent forwards the following:

"The Telegraaf is informed on good authority that serious rioting took place in Berlin last Saturday in which several thousand women gathered before the imperial castle and demanded the return of their husbands from the front and improvement in food conditions. The crowd finally was dispersed by the police."

No confirmation of this Amsterdam dispatch has been received here.

Action.

WAR COUNCIL OF ALLIES TO BE HELD AT PARIS

[BY ATLANTIC CABLE AND A. P.]

PARIS, Nov. 29.—Field Marshal Earl Kitchener, British Secretary of State for War, arrived in Paris from Italy today. He was given an ovation by soldiers and travelers at the station when he stepped from the train.

During the day Lord Kitchener was received by President Poincare.

Lord Kitchener was received on his arrival by Gen. Yarde-Buller, British Military Attache, and Capt. Gigodot of the staff of Gen. Gallieni, the French Minister of War.

"Lord Kitchener will now be able," saws the Temps, "to communicate to the French government the impressions gained on his trip of inspection to the Orient. A war council of the allies will be held in Paris. It is now a question of decision. The yielding of Greece to the demands of the Entente powers can no longer be an obstacle to our movements. To the time already lost, delays resulting from long discussions cannot be added. Action is necessary and this must consist, before all, in reinforcing the army guarding Saloniki. So long as the allies maintain themselves there Germany will not be victorious in the Balkans."

Losses Heavy.

AUSTRIA HOLD POSITIONS ON THE ISONZO FRONT.

[BY ATLANTIC CABLE AND A. P.]

VIENNA (via London) Nov. 29.—The following official communication was issued today:

"Russian war theater: There have been no important events.

"Italian war theater: The Isonzo battle continues. At the close of yesterday's stubborn fighting outposts held all their positions. Fresh Italian regiments were sent against the Gorizia bridgehead. Attack followed attack, despite the heavy losses.

"Near Oslavia, on the Podgora Height, the enemy succeeded in penetrating our positions, but again were ejected. All other attacks collapsed before our fire.

"Very considerable Italian forces made successful attacks in the sector on both sides of Monte San Michele. Near San Marino, Infantry Regiment No. 39 and the Egerland Landstrum Regiment No. 6 especially distinguished themselves.

"In the Northern Isonzo sector heavy attacks against our mountain position north of Tolmino were repulsed.

"Southeastern war theater: Our offensive against the northern and northeastern Montengrin forces is proceeding. The Austro-Hungarian forces are advancing across the Metalka ridge south of Priboj. The Bulgarians continue the pursuit in the direction of Prisrend."

Competition.

MOVE TO BREAK OCEAN RATES.

England may Requisition Her Atlantic Freighters.

Wheat is Commandeered to Help Foreign Exchange.

Plot to Bust American Exporter is Hinted at.

[BY A. P. NIGHT WIRE.]

NEW YORK, Nov. 29.—The commandeering of Canadian wheat by the Canadian government was interpreted here today by grain exporters as possibly the first step by England, not merely to take over all Canadian grain, but to smash ocean freight rates by requisitioning the Atlantic freighters. Exporters regarded the situation as undoubtedly serious from their point of view.

Julius Barnes, one of the leading exporters on the New York Produce Exchange, asserted that the British government could virtually drive the American grain exporters out of business if it chose.

"The seizure of Canadian grain," he said, "has left us all at sea. None of us know just yet what it means but if the British government intends, as is possible, to take over all of the Canadian grain crop, it is going to put us in a serious condition."

For some time there has been a rumor current in New York exporting circles that Great Britain intended to take over all her Atlantic merchant marine as a drastic step toward breaking the high freight rates. Mr. Barnes declared that the Canadian grain seizure looked very much like the first step in this direction.

It also was reported that the grain had been commandeered on behalf of Italy, the Italian government having urged the step on London in order to escape the heavy burden of the present 25 per cent. rate of exchange against it in New York. J. Ward Warner, president of the Produce Exchange, discounted this report, as he said he understood Italy was not making individual purchases but that grain was being bought in common for England, France and Italy.

"The only explanation I can offer of this move," said Mr. Warner, "is that certain speculators have been holding wheat in the Canadian elevators for a big rise and that the Canadian government has acted to check them. But it is impossible to tell just now what it does mean."

The wheat market here was active and somewhat excited today over the news and prices were higher.

THE SITUATION IN CANADA.

[BY A. P. NIGHT WIRE.]

WINNIPEG (Man.) Nov. 29.—Trading in wheat futures will be resumed tomorrow on the Winnipeg Grain Exchange. President Milner announced tonight after a conference that the council had decided to open the market tomorrow for trading in everything except November wheat.

It was also announced that the government has decided to permit loading of American boats with commandeered wheat, provided the wheat is billed to the order of the government and with the stipulation that the grain is loaned and must be returned from wheat unloaded at terminals after the commandeering order became effective. Bills of lading will be held by the Lake Shippers' Clearance Association until such time as the wheat is returned.

A LONDON DENIAL.

[BY ATLANTIC CABLE AND A. P.]

LONDON, Nov. 29, 6:15 p.m.—The official press bureau made the following statement:

"With reference to the announcement from Ottawa on November 28 that the Canadian government had commandeered 18,000,000 bushels of wheat at the request of the British government, the Board of Agriculture states that the British government has made no such request and that at present they have no information on the subject."

Unexpected.

GRAIN MEN ARE MYSTIFIED.

ACTION OF CANADIANS IS NOT CLEARLY UNDERSTOOD.

Twelve Million Bushels of Wheat Sent from American Ports for Export Shipment Seized and All Loading of Boats on the Lakes is Stopped.

[BY A. P. NIGHT WIRE.]

DULUTH (Minn.) Nov. 29.—Traders in the Duluth wheat market were entirely mystified after the close of the market today regarding the Canadian government's seizure of wheat in store at Port Arthur and Fort William. The general opinion was that its effect should be bullish. The crux of the whole situation was conceded to lie in the future ruling of the Winnipeg Clearinghouse regarding export contracts and the basis on which settlements should be made.

Percy H. Ginder, secretary of the Barnes-Ames Company, expressed the opinion that the order automatically cancelled export contracts.

"I cannot see how foreigners can expect us to make deliveries if they seize our grain," he said.

W. J. McCabe of McCabe Bros. said that he was in touch with his firm's Winnipeg office throughout the day and his information was that 12,000,000 bushels in store in elevators at the Canadian head of the lakes would be affected.

The order did not cover grains on tracks or in transit.

Reports received by local grain men were that Canadian boats at Port Arthur are being loaded, but that the trade is waiting a ruling regarding the loading of American boats now upbound. It is expected that in view of the approaching close of navigation and the shortage of boats, coasting privileges will be accorded American vessels.

Dealers conceded that the outlook is for a greatly increased all-rail movement of both American and Canadian grain to the seaboard through the present unexpected development.

Precedent.

PROTEST OF WHEAT MEN WILL BE OF NO AVAIL.

[BY A. P. NIGHT WIRE.]

WASHINGTON, Nov. 29.—No protests had been received at the State Department today from American owners of wheat shipped by the Canadian government.

Officials said it was doubtful whether any action could be taken should such complaints, which are expected, be received. Crops, it was explained, were considered to have a mercantile or business nationality. Crops in Canada, consequently, are considered Canadian property regardless of their ownership.

Precedent for this opinion is said to have been established during the Spanish-American War, when property in Cuba owned by an American citizen was held by the Supreme Court of the United States to have acquired an enemy character.

HARD CIDER DANGEROUS.

Phoenix "Dry" Worker Sent to Jail for Selling the Beverage.

[BY A. P. DAY WIRE.]

PHOENIX (Ariz.) Nov. 29.—Walter Hill, president of a local produce company, convicted in the Superior Court of selling hard cider was sentenced today to serve fifteen days in jail and pay a fine of $300. Hill was an active worker for the "dry" faction last year, when Arizona adopted the prohibition amendment.

FIX PRICES FOR WHEAT.

[BY A. P. NIGHT WIRE.]

OTTAWA, Nov. 29.—The subcommittee of the Dominion Cabinet tonight fixed the prices which are to be paid the dealers whose wheat has been peremptorily commandeered. After prolonged consideration and conferences with the representatives with the interests affected, it was decided that the prices to be applied are those which ruled at the closing of the markets in Winnipeg on Saturday, namely $103¾ per bushel for No. 1. northern, $1.02 1-8 for No. 2, northern, and $0.98¾ for No. 3, northern.

The claims put forward by dealers today for extra compensation on the ground that they will be unable to execute contracts with millers, and others for a supply of wheat are not to be entertained, and on payment of the prices indicated the liability of the government is to be discharged.

Something like 29,000,000 bushels are to be taken over in this consignment, and it is stated here by competent officials that it would not be surprising that if the bulk of Canada's exportable surplus is acquired in this manner, although the commandeering process may not again be involved.

"WE ARE RIGHT; YOU ARE WRONG."

[BY ATLANTIC CABLE AND A. P.]

PARIS, Nov. 29, 6:50 p.m.—The Entente allies in disembarking troops at Saloniki are not violating Greek territory, nor can their action in Greece be compared to the German occupation of Belgium. This is the semi-official reply to the German statement recently made in which the Saloniki expedition was criticised as a violation of foreign territory.

The presence of the allies at Saloniki does not need any justification, according to the diplomatic view made known in Paris. The French and British are not tolerated guests, but are there as a matter of duty and established right, it is pointed out.

Their action at Saloniki, it is further said, could be repeated at any other point in Greece, and with perfect legality. The landing of allied troops at Saloniki is based on the London treaty of July 13, 1863, the signatories of which are Greece, France, Great Britain and Russia, guaranteeing the independence and constitutional institutions of Greece. This convention was preceded by various other agreements entered into as far back as 1832. In the belief that Greece is menaced from within and without, the allies, it is said, have full liberty of action under the terms of the treaty and will continue the work begun, certain of the international legality of their action.

DANES WARNED AGAINST CANARD.

[BY ATLANTIC CABLE AND A. P.]

COPENHAGEN (via London) Nov. 29, 4:58 p.m.—A proclamation has been issued by the Governor of Schleswig-Holstein, warning Danes in Schleswig-Holstein not to believe the current rumors that the province will be returned to Denmark after the war. It is believed here that the proclamation was issued with the object of stemming the agitation of these anxious for the reunion of the province with Denmark and to prevent increasing desertions across the Danish border of men expecting a reversion.

The National Tidende's frontier correspondent says that men of Schleswig of military age and owning farms near the frontier are only permitted to farm their land under guard and that each must apply for an armed soldier, who keeps him always in sight, in the field or at home.

MOHAMMEDANS READY FOR WAR.

[BY ATLANTIC CABLE AND A. P.]

BERLIN, Nov. 29 (via Sayville, N. Y.)—"The famous Hindu scholar Taraknasdas declares that the Mohammedan nations of Asia favor a union with Turkey and that there are 23,000,000 Mohammedans in India who are ready for war," says a Constantinople dispatch given out today by the Overseas News Agency.

Mesopotamia.

TURK TROOPS REINFORCED.

British Withdrawing Farther Down the Tigris River.

News Proves Disappointment to the United Kingdom.

Fate of Bagdad not Sealed by Ctesiphon Battle.

[BY ATLANTIC CABLE AND A. P.]

LONDON, Nov. 29, 8:50 p.m.—The British victory over the Turks at Ctesiphon, near Bagdad, as reported last week, has not, as many persons believed, sealed the fate of Bagdad. An official report issued tonight says that having successfully completed the removal of his wounded and prisoners, Gen. Townshend, the British commander, in the face of the arrival of Turkish reinforcements again has withdrawn his forces to a position lower down the Tigris River.

This announcement was made in an official statement tonight which reads:

"The enemy's strength at the battle of Ctesiphon is estimated at four divisions. One of these is stated by prisoners to have been practically wiped out. This is confirmed by our own observations, but the approach of Turkish reinforcements is reported.

"Gen. Townsend, having successfully completed the removal of his wounded and prisoners, has withdrawn his force to a position lower down the river."

While this will prove a disappointment to the United Kingdom, those who know the country through which the British have forced their way are not surprised that every precaution is being taken to prevent a reverse, or even a check in the march upon Mesopotamia.

The country is very inhospitable and especially at this time of the year it is necessary that the army should keep near the river, where there is a plentiful supply of water and where it can be reprovisioned and supplied with munitions and guns by the heterogeneous fleet which accompanies it. The defeat inflicted on the Turks previously appears, from all accounts, to have been a serious one. Of the four Turkish divisions engaged in the fighting one was virtually wiped out.

Gen. Townshend, according to the first account of the battle, commanded only one British division, but he probably will be better supplied with guns than his opponents as long as he keeps near the river, and has the assistance of armed steamers and tugs which have been converted into floating fortresses. It is expected that he is receiving reinforcements which will enable him shortly to resume his advance on Bagdad.

As the season advances his progress is expected to become less difficult. Heretofore the British force has had to contend with the intense heat and lack of water, but the rivers are now rising and there should soon be plenty of water for the men and horses and for the purposes of navigation.

BRITAIN QUIETS JAPAN'S FEARS.

[BY PACIFIC CABLE.]

TOKIO, Nov. 29.—Great Britain has informed Japan that the British government has not contemplated an alliance with China, as had been reported, the Japanese Foreign Office officially announced today.

GERMANS SOUND CHINESE.

[BY PACIFIC CABLE.]

PEKING, Nov. 29.—Informal inquiries have been made at the Foreign Office by the German and Austrian ministers as to China's attitude towards the reported proposal of the Entente powers that China ally herself with them.

Throughout China, German residents are exerting all possible influence to prevent China's acceptance should Japan sanction the invitation.

POPE TO EXPLAIN MERCIER INCIDENT

[BY ATLANTIC CABLE AND A. P.]

ROME, Nov. 29.—Pope Benedict, desiring to put an end to the comment and discussion regarding the projected visit of Cardinal Mercier, Primate of Belgium, to Rome, has ordered Cardinal Gasparri, Papal Secretary of State, to have published in the Osservatore Romano, the official organ of the Vatican, a statement explaining the situation.

The statement will appear within a few days.

MEANS LARGE NEW BLOCK.

Lot on Grand Avenue Sold for Hundred Thousand Dollars; Money.

L. H. Magor yesterday sold to H. C. Fryman, manager of the Hotel Hayward, a lot on the east side of Grand avenue between Seventh and Eighth streets, for a given consideration of $100,000, no part trade. Bryan & Bradford handled the deal.

The site is 45 feet front and 150 deep. It is forty feet south of the Brockman Building and directly opposite the new Robinson Building. Mr. Fryman also owns the forty feet adjoining his purchase on the south and he intends to rear a large building covering both lots as soon as a tenant or tenants can be secured.

WATER PROBLEMS ARE DISCUSSED.

CONFERENCE DECIDES TO RECOMMEND REMEDIAL LEGISLATION.

[BY A. P. NIGHT WIRE.]

SAN FRANCISCO, Nov. 29.—Definite shape was given to the work of the State water problems conference today by a decision of the conference to appoint several committees to outline remedial legislation for the irrigation, reclamation and flood control perplexities of California. Lieut.-Gov. Eshleman, president of the conference, who will arrive to preside over tomorrow's session, will probably name the committees tomorrow.

The work of the several committees, it was said, would be divided probably under the heads of irrigation, riparian rights, administration, finance and State aid, flood control, reclamation and conservation.

Discussions of the conference in the three meetings already held have revealed, it was said today, a divided opinion on the question of administration of California's water affairs. A plan to jettison the several commissions now charged with the administration of various aspects of water problems and to correlate the work under the jurisdiction of a single State commission with wide powers, has met with well-defined objection.

The economics of irrigation offered the main theme of the morning session. Frank Adams of the United States Department of Agriculture stationed at the University of California, said that there was much waste of irrigation waters. L. A. Nares of Fresno supported Adams's statements by saying that in the Fresno irrigation district 60,000 acres of lands had been damaged by wasteful irrigation methods.

V. S. McClatchy of Sacramento presided in the absence of Lieut.-Gov. Eshleman.

INSULTS MRS. GALT.

Samuel White of New York is Arrested Accused of Sending Improper Letters to President's Fiancee.

[BY A. P. DAY WIRE.]

NEW YORK, Nov. 29.—A man describing himself as Samuel White, 27, an inventor, was arrested here today by police and secret service agents, charged with having written insulting letters to Mrs. Edith B. Galt, President Wilson's finacee, and her mother, Mrs. Bolling.

White, according to the police, admitted having written to Mrs. Galt and Mrs. Bolling concerning a patent carrier, to be used in the mails, and two new musical instruments. The prisoner said, the police added, that he wrote the first letter for a Samuel Osborne of Chicago, who had invented one of the musical instruments.

White told the police that he met Mrs. Galt and her mother here in 1913.

White was arraigned later in the day and sent to Bellevue Hospital for five days observation. The complainant in the affidavit against White was given as Mrs. Norman Galt, but a detective made the charge when White appeared in court.

Have Healthy, Strong, Beautiful Eyes.

Oculists and Physicians used Murine Eye Remedy many years before it was offered as a Domestic Eye Medicine. Murine is Still Compounded by Our Physicians and guaranteed by them as a Reliable Relief for Eyes that Need Care. Try it in your Eyes and in Baby's Eyes—No Smarting—Just Eye Comfort. Buy Murine of your Druggist—accept no Substitute, and if interested write for Book of the Eye Free. Murine Eye Remedy Co., Chicago.

On the Fence.

OFFICIAL VIEW OF BOY-ED CASE.

Government has Taken a Position in the Matter.

Main Aim is to Present the Facts to the Court.

Issue Against the Hamburg Company is Closed.

[BY A. P. NIGHT WIRE.]

NEW YORK, Nov. 29.—The government's case against officials of the Hamburg-American line, on trial in conspiracy to deceive and defraud the United States by dispatching ships steamers with supplies from American ports to German cruisers at sea in 1914, was closed today. The defense may present all its evidence tomorrow and the case be given to the jury Wednesday.

NEUTRALITY.

A dramatic touch was given today proceedings by the demand of the defense that the government state whether it considered Capt. Boy-Ed, German naval attache, a conspirator in the case with the defendants. Capt. Boy-Ed, one who testified early in the trial, denied the expenditure of $750,000 alleged to have been spent in outfitting relief ships for German cruisers in the Pacific as well as the Atlantic. The government did not reply directly to the question nor did the court, to whom, it was reiterated, was the answer. "The government has taken a position in that matter," Mr. Wood said. "All the government has to do is to submit all the facts in the case bearing on this indictment. It has been done without any attempt to bring anybody's name in and didn't have to be brought in."

THREE MOTIONS.

Three motions will be heard by Federal Judge Howe at the forenoon session tomorrow. A motion to dismiss the indictment and a motion to direct the verdict for the defense, in that failing, a motion that the jury be instructed to disregard all testimony concerning the steamer Bravo Quesada, which, the defendants claim, was in no way connected with their operations.

Argument on these motions, it was indicated today, will be somewhat protracted, so much so, in fact, that the jury was excused for the entire forenoon session, or until 1 o'clock tomorrow. One or more of the defendants, it seemed established today, will take the witness stand for the defense. William Rand, Jr., their counsel, when asked if he expected to place any of them on the stand, declined to say what he expected to do. There was considerable speculation as to whether Dr. Karl Buenz, director of the line's affairs here, will testify. Dr. Buenz, who was at one time German Minister to Mexico and later German Consul-General here, is elderly and in poor health and court sessions have been shortened on several occasions during the trial so that he might not be unduly fatigued.

MAKES ALCOHOL HARDER TO GET

[BY ATLANTIC CABLE AND A. P.]

LONDON, Nov. 29, 11:00 a.m.—New restrictions on the sale of liquor became effective today.

Subject to the exemptions for residents of the premises and to certain provisions for Woolwich, Greenwich, the district around Dartford and certain wharf areas, it is made an offense punishable by a fine of $100 imprisonment for six months to supply intoxicating liquors for consumption on the premises except between the following hours:

Week days—Noon to 2:30 p.m. and 6:30 to 9:30 o'clock in the evening.

Sundays—1 to 3 p.m. and 6 to 9 p.m.

Spirits for home drinking may be purchased on Saturday or Sunday nor other days except between noon and 2:30 p.m.

TURK AGAINST TURK.

[BY A. P. NIGHT WIRE.]

WASHINGTON, Nov. 29.—Hussein Bey, Charge of the Turkish embassy here, appeared in police court today against Harry Nestor, a Turk, who was arraigned for disturbing the Charge a threatening letter. The case will be heard on Dec. 3.

A piece of flannel dampened with Chamberlain's Pain Balm and bound on the affected parts is excellent as any plaster. Obtainable everywhere. —[Advertisement.

The Wiley B. Allen Co.

The two emblems above are synonomous: They both stand for

"SUPREMACY"

The Victrola is Supreme among talking machines.

The Wiley B. Allen Co. is Supreme among dealers.

Our new enlarged, main floor department, just completed, is the finest on the Coast.

Luxuriously furnished; the one place De Luxe to do your shopping.

Special Xmas terms on application.

Open an account with us today. Xmas deliveries guaranteed.

The WILEY B. ALLEN Co. 416-418 So. BROADWAY

Victor Supremacy

The world's famous singers

The world's famous instrumentalists

Victor Herbert's Orchestra — Sousa's Band — Pryor's Band — Vessella's Italian Band — Conway's Band — U. S. Marine Band — Kryl's Bohemian Band

The world's famous bands and orchestras

The world's famous comedians

The Victrola is all artists and all instruments in one. It gives you the actual tones of the renowned singers and instrumentalists of the world. It is the genius, the power, the beauty of every voice and every instrument. It is the supreme musical instrument of all time.

Victor dealers everywhere

Ask your nearest dealer for demonstration

Victrola the greatest of all musical instruments

$15 to $400

The Times Free Information Bureau
619 South Spring Street

THE TIMES FREE INFORMATION AND RESORT BUREAU is for the accommodation and benefit of persons seeking interesting routes of travel, desirable hotels and rest, recreation and recuperation at the seashore or in the mountains.

Particulars are furnished by competent attendants paid by correspondence to the general public regarding rates and attractions of railroad and steamship lines, hotels and resorts and health resorts. Photographs, descriptive circulars and transportation literature are kept on hand for inspection and distribution. Times readers can obtain here in a few minutes without the delay incident to writing for it all the information necessary for a safe and enjoyable journey or vacation. This service is absolutely free. Literature also may be obtained at the New Times Building, Broadway at First street. Literature PERSONS CONTEMPLATING VISITING LOS ANGELES ARE PRIVILEGED TO HAVE THEIR MAIL ADDRESSED TO THE BUREAU.

Resorts

ARLINGTON HOTEL
Santa Barbara, Cal.

3 KINDS OF GOLF
Nine-Hole Links on Hope Ranch
Twelve-Hole Links on Hotel Grounds
Indoor Golf Inside of Hotel

AN ABSOLUTELY FIREPROOF HOTEL—ALL OUTSIDE ROOMS, AFFORDING PLENTY OF LIGHT AND AIR—HEADQUARTERS FOR TOURISTS FROM ALL PARTS OF THE WORLD. PRIVATE LAVATORIES IN CONNECTION WITH ALL ROOMS. IDEAL CLIMATE THE YEAR ROUND. AUTOMOBILE ROAD IS NOW PERFECT. 2½ HOURS' RUN LOS ANGELES TO SANTA BARBARA. UNEXCELLED FACILITIES FOR CARE OF AUTOMOBILES IN HOTEL GROUNDS. LOW SUMMER RATE NOW IN EFFECT. E. P. DUNN, LESSEE. FULL PARTICULARS FROM D. F. ROBERTSON, STEAMSHIP AGENCY, CALIFORNIA SAVINGS BANK, SPRING AND FOURTH STS., LOS ANGELES, CAL.

STOP AT THE **MERRITT JONES HOTEL, Ocean Park**

THE SOUTHLAND'S IDEAL SEASIDE RESORT. Near the ocean. 150 luxuriously furnished rooms. Winter rates now in effect. European Plan, $1.00 per day up; American Plan, $2.00 per day up. Every accommodation. Try our table d'hote dinner Sunday, 75c. Spend the week-end here. Write for folder.

Beverly Hills Hotel and Bungalows
Golf, Tennis, Music daily, Surf Bathing, Horseback Riding.
Accommodates 200 Guests.
Stanley S. Anderson, Mgr.
Home 84901. Hollywood 6

Hotel Virginia LONG BEACH
CLOSE TO THE RHYTHMIC SURF
diversions modations
Absolutely fireproof. American plan. Golf, Tennis, Surf Bathing, and many other diversions. Center of social events. Luxurious accommodations. Write for folder. W. P. Nestle, Mgr.

RADIUM SULPHUR SPRINGS
Melrose Avenue and Gower Street.
Drink and bathe in the most radio-active natural curative mineral water. It purifies blood, keeps you young. HOT BATH treatments for Rheumatism, Colds, Poor Circulation, Sciatica, Diabetes, Stomach, Liver, Kidney, Bladder, Blood, Bright's, Nervous and Female Troubles. Doctor's advice free. West Sixth street car line. Phone 84461

SANTA CATALINA ISLAND
WILMINGTON TRANSPORTATION CO. (Banning Line.) Steamer "CABRILLO" (1346 passengers), makes daily trips. For reliable information call on BANNING COMPANY, Agents, 104 Pacific Electric Bldg., Sixth and Main Streets, Los Angeles. Phones—Main 56, Home 10564.

Catalina Island CALIFORNIA'S MYSTIC ISLAND RESORT
Delightful Ocean and Electric Railway Ride. 9:15 a.m. Daily. Pac. Electric Main St. Station. Los Angeles

CAMP BALDY
3½ Hours from Los Angeles by Auto. Auto Stage Meets Electric R. R. at San Antonio Park.
Finest Mountain Resort in Southern California—4700 ft. elevation. Running snow water through camp. Best hotel service or furnished housekeeping tents. Trout fishing, tennis court, croquet ground, dancing, etc. Camp Baldy Co. Camp Baldy, Cal. Sunset 1-P-4.

Steamships

SAN FRANCISCO $10.50 AND RETURN
SPECIAL EXCURSIONS TO THE PANAMA-PACIFIC INTERNATIONAL EXPOSITION ON
THE EXPOSITION FLYERS
'Yale' & 'Harvard'
397 Passenger Licenses 398
NOVEMBER 30. DECEMBER 2 AND 3
EXCURSIONS TO
$3.00 Round Trip — SAN DIEGO (In 8 Hours) — $2.35 One Way
EVERY TUESDAY, THURSDAY, SATURDAY, SUNDAY.
Through Tickets to Portland, Seattle, Tacoma, All Puget Sound, Alaskan and Eastern Points.
PACIFIC NAVIGATION COMPANY
611 SOUTH SPRING ST.
F2067 Bdwy. 2881

Go On Wednesday
THE STEAMSHIP WAY
TO
SAN FRANCISCO - - $ 7.35
PORTLAND - - - - - $20.35
SEATTLE - - - - - $22.35
FIRST CLASS
BERTH AND MEALS INCLUDED
"Roanoke"—Steamships—"Geo. W. Elder"
License 274 License 227
NORTH PACIFIC STEAM SHIP CO.
604 South Spring St. Phone Main 8115. A5761

$14 San Francisco & Return
BERTH AND MEALS INCLUDED
Sail on S. S. GOVERNOR License 643
THURSDAY, DECEMBER 2 at 8:00 P. M.
THIS ARRIVES IN TIME FOR THE BIG CELEBRATION AT THE WORLD'S BEST EXPOSITION.
$3 SAN DIEGO and RETURN
Daylight Trips Sun. & Wed.
PACIFIC COAST STEAMSHIP CO.
624 SOUTH SPRING ST.
115 W. Ocean Ave., Long Beach. 119 E. Colorado, Pasadena.

STEAMSHIP BEAR
Passenger License 547
Sails SATURDAY, DECEMBER 4
12 o'Clock Noon
All Fares Include Berth and Meals
San Francisco, Astoria, Portland and all Points East
Sailings: Dec. 4, 9, 14, 19, 24, 29.
G. G. KRUEGER, Dist. Pass. Agt., 517 South Spring St. Home A3751, Main 1904.
130 East Colorado Street, Pasadena.

Regular Service to MEXICO Twice a month—
Passenger, freight and express service from Port Los Angeles to Mazatlan, Topolobampo and other Gulf ports. Next sailing about December 10th. For rates, call Main 4366, A4366. SOUTHWESTERN STEAMSHIP COMPANY, Room 211, 702 S. Spring St.

City Restaurants and Cafeterias

Levy's 545 S. Spring. | Luncheon De Luxe The Best Lunch in America. | 50c

GIRLS! WOMEN! TAKE CASCARETS IF CONSTIPATED.

They liven your liver and bowels and clear your complexion.

Don't stay headachy, bilious, with breath bad and stomach sour.

Tonight sure. Take Cascarets and enjoy the nicest, gentlest liver and bowel cleansing you ever experienced. Cascarets will liven your liver and clean your thirty feet of bowels without griping. You will wake up feeling grand. Your head will be clear, breath right, tongue clean, stomach sweet, eyes bright, step elastic and complexion rosy — they're wonderful. Get a ten-cent box now at any drug store. Mothers can safely give a whole Cascaret to children any time when cross, feverish, bilious, tongue coated or constipated—they are harmless.

ROUGH TRIP FOR THE BEAR.

Government Revenue Cutter Arrives from the North Pretty Well Battered Up.

[BY A. P. NIGHT WIRE.]

SAN FRANCISCO, Nov. 29.—Concluding a seven-day, stormy voyage from Puget Sound, during which heavy seas bent the davits, sprung the jib-boom and did other minor damage, the United States Coast Guard cutter Bear, Capt. C. S. Cochran, reached San Francisco today.

Her arrival completed seven months' cruise in Bering Sea and the Arctic Ocean. The Bear took the first mail of the year into Nome, rescued Esquimos from famine, and made her annual visit with mail to Point Barrow, covering in all more than 15,000 miles since last May.

Capt. Cochran said that because of the prevailing low prices of furs, the natives of the Far North were not prospering this year.

Resorts

SAN DIEGO
Stop at the **Hotel St. James**
EUROPEAN PLAN
11 Stories. Steel and Concrete. Center of Business District. Sixth St. Between E and F.

Free Auto Bus meets Trains and Steamers. RATES: 1 person, $1.00 up; 2 persons, $1.50 up, with bath. 1 person, $1.50 up. 2 persons, $2.00 up. Fine cafe. Make reservations at Peck-Judah Co., 623 South Spring street.

San Francisco Hotels

HOTEL STEWART
San Francisco
GEARY STREET, JUST OFF UNION SQUARE.
European Plan $1.50 a day up
Breakfast 50c. Lunch 50c. Dinner $1.00. Most Famous Meals in the United States.
New steel and concrete structure. 350 rooms, 250 connecting bath rooms. Homelike comfort rather than unnecessarily expensive luxury. In center of theater, cafe and retail districts. On car lines transferring all over city. Take municipal car line direct to door. Motor Bus meets trains and steamers.
For further particulars, see our Los Angeles Representative, Thos. Cook & Sons, 515 S. Spring St.

BELLEVUE HOTEL
SAN FRANCISCO
250 rooms, all with individual bath. Strictly first class, built of concrete and steel. 12 minutes from Exposition, without transfer. European and American plan. Rates $2 up.
H. W. WILLS, Manager.
Member of Official Exposition Hotel Bureau. Illustrated Booklets at Times Information Bureau, 619 S. Spring St.

REX ARMS HOTEL APTS.
Geary St. Cor. Polk St.
SPECIAL REDUCED RATES.
San Francisco's newest, most luxurious furnished, completely equipped apartments. Fireproof building. All outside sunny 2-3-4 rooms. Rates, day, week, month. Five minutes to business center and Exposition. Two rooms, $15 per week. Three rooms $25.

St. James Hotel
VAN NESS AVE.
SAN FRANCISCO.
$1.00 a Day
Special rates by the week.
200 Rooms—Family Hotel.
Take No. 5 McAllister St. car to Van Ness.

Colonial Hotel
SAN FRANCISCO
European Plan, $1.50 Per Day
American Plan, $2.00 Per Day
Corner Bush and Monroe Streets
Between Powell and Stockton Streets.
Direct Car Line from All Depots
HOWARD T. BLETHEN, Proprietor

The Maryland Hotel
SAN FRANCISCO.
The House of Sunshine and Hospitality.
On the sunny corner of Geary and Taylor Sts.
Direct Car Service to the Exposition.
Rates, $1.00 to $2.50 per day & person.
Front rooms with private bath, for 2 people, $12.00 per week and up to $20.00.
Take a Universal Bus at any dock or depot.

THE WEATHER BACK EAST.

Blizzard Kills One Man in Chicago and Its Colder All Over the Country.

[BY DIRECT WIRE—EXCLUSIVE DISPATCH.]

CHICAGO BUREAU OF THE TIMES, Nov. 29.—Chicago and vicinity was enveloped in a blizzard this morning that left the ground covered with snow and ice. One man was killed while stumbling through the blinding storm. Maximum temperature 32 deg., which has dropped off eight degrees tonight. All the lakes region, the Middle West and East is much colder than yesterday, with snow in several States. Los Angeles, with 78 degs., was the warmest spot in the country, two degrees higher than the best Florida figure. Western Canada shows eight below zero. Other temperatures:

	Max.	Min.
Abilene, Tex.	58	22
Boise, Idaho	38	32
Boston, Mass.	56	40
Buffalo, N. Y.	40	33
Calgary, Alberta	42	12
Chicago, Ill.	32	28
Denver, Colo.	32	16
Des Moines, Iowa	28	22
Dodge City, Kan.	46	12
Duluth, Minn.	20	12
Durango, Colo.	44	12
Galveston, Tex.	58	48
Havre, Mont.	38	*6
Helena, Mont.	42	20
Huron, S. D.	32	14
Jacksonville, Fla.	80	52
Kamloops, B. C.	40	18
Kansas City, Mo.	36	28
Memphis, Tenn.	48	34
Minneapolis, Minn.	36	—
Modena, Utah	54	18
Montreal, Quebec	42	34
Moorhead, Minn.	32	12
New Orleans, La.	64	46
New York, N. Y.	52	46
North Platte, Neb.	40	14
Oklahoma, Okla.	52	26
Pittsburgh, Pa.	34	—
Rapid City, S. D.	34	12
Roswell, N. M.	58	30
St. Louis, Mo.	38	26
St. Paul, Minn.	36	16
Salt Lake City, Utah	40	28
Sheridan, Wyo.	30	10
Swift Current, Sask.	32	—
Tampa, Fla.	64	60
Washington, D. C.	50	46
Williston, N. D.	24	*4
Winnipeg, Man.	16	14

*Below zero.

GERMAN TRENCHES STOP THE LAW.

PROCESS SERVERS BALK AT PENETRATING LINES TO FIND A DEBTOR.

[BY A. P. NIGHT WIRE.]

SAN FRANCISCO, Nov. 29.—Failure to find a process server with the fortitude to venture into Germany's first-line trenches in France forced Judge Van Norstrand of the Superior Court to order today a summons for Baron J. H. von Schroeder, published in a San Francisco newspaper.

Baron Von Schroeder, it is charged, left San Francisco to offer his sword to the service of the Kaiser, leaving behind an unpaid grocery bill of $2476, for which he is being sued.

"Do you think a copy of the paper will sift through the allies' lines into German trenches?" asked the judge when requested to issue the unusual order.

"I hardly think so," replied the attorney, "but the law requires only that I publish the summons."

DR. LILLIAN MARTIN PROMOTED.

Woman is Made Professor of Psychology at Stanford to Succeed Dr. Angell.

[BY A. P. NIGHT WIRE.]

PALO ALTO (Cal.) Nov. 29.—Dr. Lillian J. Martin, professor of psychology at Stanford University, was named today to succeed Dr. Frank Angell as head of the department of psychology.

Dr. Angell, who was appointed recently by Herbert C. Hoover, chief of Belgian relief work at London, to take charge of the work of distribution in Belgium, will leave for the war zone on December 10, according to his present plans.

Dr. Martin, who will be the first woman ever placed in charge of a department at Stanford University, has been a member of the faculty since 1899.

Steamships.

HONOLULU ONLY 4½ DAYS —VIA— SS "GREAT NORTHERN"
NEW FAST DIRECT SERVICE
Stopover Hilo, permitting Day and Night View VOLCANO KILAUEA—Home of Eternal Fire. Special One Way & Round Trip Fares.
SAILINGS
Nov. 27, Dec. 17, Jan. 6, 26, Feb. 15.
For rates, reservations etc., apply to
O. N. KOEPPEL, Agent
449 Merchants' Nat. Bank Bldg. Phone Main 7963, Home P5074. Or Great Northern Ry., 604 S. Spring. Northern Pacific Ry., 625 S. Spring.

American-Hawaiian S.S. Company
Panama Mail Line
Regular Freight Service
New York—Los Angeles
NEW YORK—LOS ANGELES
WESTBOUND.
S.S. "ALASKAN" sails December 7th.
S.S. "KENTUCKIAN" sails December 17th.
S.S. "MEXICAN" sails December 27th.
EASTBOUND
Eastbound sailings suspended until further notice.
601 California Bldg., Los Angeles, Cal.
Broadway and Second St.
Main 8441 Home 60879

Australia
NEW ZEALAND AND SOUTH SEAS via Tahiti and Rarotonga, connecting at Wellington for Sydney and Australian ports. Regular sailings from San Francisco Dec. 8, Jan. 5, Feb. 2, and every 28 days. Send for pamphlet.
UNION S.S. CO. of NEW ZEALAND
HIND, ROLPH & CO., General Agents.
679 Market St., San Francisco, or Local S. S. & R. R. Agents.

Los Angeles Hotels and Apartments

The Crown Apartments
Colorado Street and El Molino, Pasadena. Phone Colorado 6960.
Entirely new. Fifty beautifully furnished 2 and 3-room housekeeping apartments at moderate rates. Also La Casa Grande Hotel, under same management.

Happenings on the Pacific Slope

Arizona.

WATER SUPPLY FOR PHOENIX.

Verde River may be Tapped at Cost of Million.

First Shipment of Navels to the East is Reported.

Undertakers Say Prohibition Causes Slack Business.

[SPECIAL CORRESPONDENCE.]

PHOENIX (Ariz.) Nov. 28.—City Engineer J. B. Girand has just reported that for $1,000,000 Phoenix may have a water supply by a forty-two-inch gravity pipe line from the Verde River, from an intake thirty-five miles away, with a midway reservoir, holding 24,000,000 gallons. The present supply, secured from deep wells on the northeastern side of the city, is both healthful in quality and ample in quantity. But it has to be pumped and it contains lime sulphate in large percentage, making it difficult of use in steam boilers. Several other possible sources of supply in the mountains to the northward were examined, but the Verde finally has been recommended as the best source of a flow of pure, soft and wholesome water in quantity more than sufficient for the needs of a city of 75'000 inhabitants.

FEW SUGAR BEETS.

This year in the whole Salt River Valley are only forty acres of sugar beets, and these are being grown for seed. The Glendale sugar factory this season will work wholly upon sugar cane, of which several thousand acres now are being harvested.

The first navel orange shipment this year was on November 18, the comparatively late ripening due to continued warm weather in the fall. The crop is rather above the average, both in quantity and quality.

Dates of local growth are on the market in large supply, especially from the experiment station farm, near Tempe, where there are a hundred varieties of various ripening times.

FREAK BILLS EXPECTED.

Another batch of trouble over freak bills is to be expected in the action of the State Federation of Labor, which proposes to initiate a lot of new laws at the next election. The offerings include a change of the Legislature to a single house, with the present membership of the House of Representatives, and a lot of other propositions that deal with the methods of legislation.

Principal Cook and Coach Geary of the Phoenix Union High School are trying to secure a match football game on New Year's Day between the local school team and that of the Pasadena High School, for interstate championship honors.

UNDERTAKERS IDLE.

At least one Phoenix undertaker is complaining of slack business and is blaming it on prohibition. It isn't that the lack of liquor is saving people's lives; the trouble is that consumptives shy at a resort where stimulants are not to be had on demand. From which simple explanation comes the reason why the Arizona death rate has fallen off very materially this year, possibly with a rising rate elsewhere.

Harry M. Clemens, secretary of the Merchants' and Manufacturers' Association, died in Phoenix November 23, after an illness of several months. A brother, O. E. Clemens, is a resident of Los Angeles.

COMMISSIONS EXCESSIVE.

Stockholders of the Frisco Line Raise Objections to the Reorganization Plans.

[BY A. P. DAY WIRE.]

JEFFERSON CITY (Mo.) Nov. 29.—Moses N. Sale of St. Louis, representing a group of stockholders, charged that excessive commissions would be charged in connection with the reorganization of the St. Louis and San Francisco Railroad, at the hearing of the reorganization plans of the Missouri Public Service Commission today.

Questioning Frederick Strauss of New York, Mr. Sale pointed out that the commissions of the reorganization managers are to be fixed by the presidents of the New York Trust Company, the Columbia Trust Company and the Equitable Trust Company of New York. He drew from Mr. Strauss the statement that his brother was president of the Equitable Trust Company.

Mr. Sale asked if the reduction in capitalization provided in the reorganization plan were not obtained entirely by the elimination of the Chicago and Eastern Illinois and the New Orleans Texas and Mexico from the new Frisco system. Mr. Strauss said this was true but under the old Frisco organization the securities of the two subsidiaries were an obligation on the parent company and would so remain until the reorganization is effective.

Under the reorganization plan the securities of the two minor roads are not to be liabilities of the Frisco system, he explained.

The interest charges of the new company, Mr. Sale said, would be $12,000,000, while those of the old, if the charges on Chicago and Eastern Illinois and New Orleans, Texas and Mexican securities were eliminated, amount to $9,300,000.

Mr. Strauss disputed this statement, saying that Mr. Sale had included in the interest charges of the new company not only fixed but those whose payment is contingent only on net earnings being available for the purpose. Mr. Sale included these contingent charges on the ground that stockholders would receive no dividends until the contingent charges were paid.

S. O. Levinson and F. V. Gregory, both of Chicago, attended the hearing today as representatives of B. F. Yoakum, former chairman of the board of directors of the Frisco. They appeared to oppose the plan as submitted.

FIRE BUG AT WORK.

[BY A. P. DAY WIRE.]

SANTA ROSA (Cal.) Nov. 29.—Investigation was begun today of two alleged incendiary fires, one of which almost wiped out Graton, a small town ten miles west of here, early Sunday. Another fire destroyed a general store at Bellevue, five miles south of here. Both fires occurred at nearly the same time.

OBJECT TO WATER RATES.

Sacramento Valley Users Ask Court to Enjoin Railroad Commission from Enforcing Ruling.

[BY A. P. DAY WIRE.]

SAN FRANCISCO, Nov. 29.—A temporary injunction against the State Railroad Commission was asked in the United States District Court here today to prevent the commission from enforcing irrigation water rates it established for the Sacramento Valley West Side Canal Company in Glenn and Colusa counties.

W. F. Powers, receiver for the company, told Judge William C. Van Fleet that the company, already in a receiver's hands, could not afford to operate under the proposed rates. Max Thelen, president of the commission, and Douglas Brookman, its attorney, took issue with this statement.

It was suggested that the law be so amended as to provide for the declaration of party affiliations by voters at the polls.

The law in question will be effective January 1 and the association agreed that there was no course open but to carry out the letter of the statute regardless of its conflict with the direct primary law.

The Railroad Commission's order June 14 fixed annual rates of $7 an acre for rice lands and $2 an acre for alfalfa and similar crops. The canal company exhausted its rights before the commission in seeking a revision of the rates.

The commission's action was taken after investigation of complaints by water users who alleged the canal company discriminated in making rates and that there was a wide variation in the charges made. It was said there was no established rates but that contracts were made with each user.

Judge Van Fleet granted each side ten days for the submission of arguments, after which he will take the case under advisement.

FAVORS NONPARTY LAW.

County Clerks' Association Adopts Resolutions for Strict Inforcement of Statute.

[BY A. P. DAY WIRE.]

SAN FRANCISCO, Nov. 29.—The County Clerks' Association of California has taken a hand in the election law muddle of the State.

Letters recommending strict inforcement of the nonpartisan registration law passed by the last Legislature were sent today to all county clerks following a meeting here Saturday, when resolutions to that effect were adopted. Fifteen persons were present at the meeting, including, it was said, at least one Progressive, not a county clerk, who occupies a position of responsibility in the party and State.

The nonpartisan registration law conflicts, in its operation, with the direct primary, which contemplates party registration.

The general sentiment of the meeting was said to be that if a special session of the Legislature were called the direct primary law should be adjusted.

SHOOTS SWEETHEART AND SELF.

Stockton Boy After Accidentally Wounding Girl Sends Bullet Into His Own Body Through Remorse.

[BY A. P. DAY WIRE.]

STOCKTON, Nov. 29.—Chester Lewis, a 19-year-old clerk who early today shot his sweetheart, Ollie Bond, aged 16, at her home here and then fired a bullet into his own breast, declared at the Emergency Hospital this afternoon that the shooting of the girl was accidental. He said the revolver dropped from his pocket and was discharged and that when he saw his girl sweetheart fall to the floor, he turned the weapon on himself in a spirit of remorse. Both have a fighting chance for life, the hospital surgeons stated. Despite his claims, Lewis has been booked at police headquarters on a charge of assault with a deadly weapon.

RIVERS-HARBORS CONGRESS.

Delegates from California are Named to Attend Meeting at Washington, D. C.

[BY A. P. DAY WIRE.]

SACRAMENTO, Nov. 29.—Gov. Johnson has named ten delegates from California to the National Rivers and Harbors Congress that will convene in Washington, D. C., on December 8, and remain in session until the 10th, inclusive.

V. S. McClatchy, president of the State Reclamation Board of Sacramento; W. G. Hunter of Stockton; J. M. Eddy of Stockton, J. Arthur Elston of Berkeley, Ralph W. Bull of Eureka, Dr. F. R. Burnham of San Diego, J. H. McCallum of San Francisco, Frank Woodley of Los Angeles, H. Stanley Benedict of Los Angeles, and H. D. Loveland of San Francisco are the delegates elected.

RANCHER KILLED BY BULL.

Body of Cecil Booth, with Nearly Every Bone Broken, is Found in a Pasture.

[BY A. P. NIGHT WIRE.]

DANVILLE (Cal.) Nov. 29.—The body of Cecil J. Booth, a rancher who had been missing from his home near this place since noon yesterday, was found early today near the Reis ranchhouse in Alamo, where, apparently he was trampled to death by an infuriated bull.

Booth announced his intention yesterday of driving a herd of cattle from one pasture to another, and it is thought that while thus engaged, the maddened animal attacked him. Nearly every bone in Booth's body was broken.

The bull still was stamping the ground near the scene when the body was discovered by a neighbor rancher.

REORGANIZATION REFUSED.

Kansas City, Mexico and Orient has not Enough Property to Issue Bonds for $71,000,000.

[BY A. P. DAY WIRE.]

TOPEKA (Kan.) Nov. 29.—Reorganization of the Kansas City, Mexico and Orient Railway Company, based upon the issuance of $71,000,000 worth of securities, will not be permitted by the Kansas Public Utilities Commission, it was announced today. The road will be allowed, however, to file a supplemental petition, pending which the commission will hold a formal order on the original application in abeyance.

Judge E. F. Foley said on behalf of the commission that the properties of the road are not sufficiently valuable to warrant the approval of the issuance of the securities asked.

GILLIES FIRED.

[BY A. P. DAY WIRE.]

OLYMPIA (Wash.) Nov. 29.—J. P. Gillies, claim agent for the Industrial Insurance Commission, who was suspended last Monday following the graft exposure, was today formally relieved of his duties.

Labor.

KILLS STRIKER AT MORENCI

Workman Shoots to Protect His Life from Mob.

Assassin Attempts to Murder Company Official.

Proposed Recall of Supervisors is a Fizzle.

[SPECIAL CORRESPONDENCE.]

CLIFTON (Ariz.) Nov. 29.—The strike has reached the stage of violence, though the first fatality is the death of a striker at the hands of a workman whom he had tried to assault. Casimiro Martinez, a former mine worker, who had pushed to cast his lot with the Durango refugee colony, returned to his home in Morenci for the simple purpose of securing his personal effects, which had been left behind in his flight. His presence became known and a mob soon was upon his heels, with hisses and threats of violence. He took refuge in his room and refused to come out. Then, when Lucinio Ramirez entered and tried to drag him out, the hounded man shot in self-defense. Representatives of the Sheriff's office appeared on the scene about this time and rushed Martinez to jail at Clifton under cover of darkness.

The same afternoon at Clifton a Mexican had been "run out" by a mob of 100 of his compatriots, under suspicion that he had come to get him. There seems to be a veritable obsession locally that many men are to may march up from the concentration camp at Duncan, and so the strikers have redoubled their vigilance and the mining settlements are being combed for possible deserters from the ranks and rations. If any attempt is made to operate the mines there will be bloodshed on a wholesale scale. By State law the company can maintain no armed guards for its workmen and the State's own strength undoubtedly would go to the strikers if manifested at all.

MURDER ATTEMPTED.

Saturday night W. J. Donahue, supply agent for the Detroit Copper Company, came up by automobile from Duncan to attend to some business. Forthwith a rumor spread that he had come to secure recruits for the Duncan camp and to lay the groundwork for a resumption of work. So Donahue was surrounded by a crowd of threatening attitude. He started his machine and made his escape for the time being, but the crowd had come prepared, and both tires of the automobile were spattered with eggs and dirt. About midnight, as he was retiring, he turned on a light for a moment and immediately he made the target of a would-be assassin who had been waiting outside his bedroom window. The bullet whizzed by, narrowly missed its mark. Donahue seized a revolver and ran to the window and fired several shots at the man who was fleeing up the hillside. A fusillade promptly brought out every part of the camp's population, including several union officials, who made search for the shooter without success. Donahue returned to Duncan early Sunday.

At Clifton Saturday morning J. C. Cooper, purchasing agent for the Arizona Copper Company, was hemmed in by a mob while on his way to his office and was threatened for alleged responsibility for the passage of the wages of the dismissed works crew, which had caused the leaving the town in darkness. He had been placed under a double guard of Sheriff's deputies and police, who would appear that the mining company is objecting to pay for the protection of a lighting plant in which but their enemies have been left to which appears to have had a beneficial effect in mining circles of late. The strikers and in Morenci are using the water utilities as free conveniences, but protest the excess wages have been paid and light again is to be turned off.

RECALL FIZZLES.

Little seems to have been done in the recall for the Supervisors who refused to hire hundreds of volunteers as special deputy sheriffs, a refusal based upon the fact that not $ per cent of the county revenue is derived from the men now voluntarily on the payroll for the mines pay 92 per cent of the merchants, farmers and ranchers about all the rest. But there is a definite attack on County Attorney Will, against whom a dozen petitions now are in circulation. The officer in charge, accordingly having used his office for political ends, and is alleged "that he has undertaken against the poor and in favor of the rich," and that he is dominated by the large copper interests of Greenlee county. It is said strikers already have picked their man for the job. It is stated that though there are about 3500 votes only 1584 votes were cast at the election for County Attorney. 400 signatures are necessary in order to secure a new election.

That union recognition and not wages is at the bottom of the whole trouble is shown by remarks of union officers. The secretary of the Clifton local states there will be a demand that all companies for the institution of a closed shop and check-off system as well as full recognition of the union. This action, according to the secretary, "will mean that more money taken for the upkeep of the organization of Miners and that the organization for the protection of labor will be strengthened."

CAPT. LOFSTEDT ON TRIAL.

Master of the Wrecked Steamer Santa Clara Accused of Criminal Carelessness.

[BY A. P. NIGHT WIRE.]

PORTLAND (Or.) Nov. 29.—Captain August Lofstedt, who was in charge of the steamer Santa Clara when it was wrecked on Coos Bay Bar with the loss of sixteen lives, November 21, was placed on trial today before federal inspectors on charges of carelessness and unskillfulness.

Depositions were read from a number of officers and sailors who had been on the Santa Clara at the time of the wreck, and Capt. Lofstedt was examined at length. After the taking of testimony was finished today, the findings of the court were not announced.

To Cure a Cold in One Day
Take LAXATIVE BROMO QUININE. It stops the cold and relieves grippe. Druggists refund money if it fails to cure. E. W. GROVE'S signature is on each box. 25c.

Mexico.

CARRANZA PLANS RECONSTRUCTION

Eliseo Arredondo Back Details to Lansing

New Ambassador to be pointed Shortly

Obregon and Funston Down Bandits

[BY A. P. NIGHT WIRE.]

WASHINGTON, Nov. 29.—Eliseo Arredondo, who received on behalf of Gen. Carranza the recognition of the United States and Latin American countries of the de facto government of Mexico, called on Secretary Lansing today for the first time since the recent conference at the border of Gen. Carranza.

It is understood that Mr. Arredondo submitted information about Gen. Carranza's plans for reconstruction of the country and establishment of close relations with the United States. A new Mexican Ambassador will be appointed shortly, but no information as to his identity has been received by the State Department.

A summary of conditions in Mexico given out by the department today reveals that train service still is beset with some difficulties, and that the conveniences of normal times have not yet been restored.

The announcement further says that "Advices dated November 28 from the West Coast are to the effect that Gen. Monoz has announced that his regiments with 800 men were ordered at Los Mochis immediately to proceed to another with 400 men would be sent to the Aguila Hacienda.

"It is reported from Guaymas that Villa forces have been driven northward from Torres. Communication has been established between Guaymas and Torres.

"Nacozari has been reported attacked on the 28th. Practically all Americans are said to have left the place."

OBREGON TO HEAD IN QUELL BANDITS

[BY A. P. NIGHT WIRE.]

WASHINGTON, Nov. 29.—Gen. Obregon, commanding the Carranza troops at Nogales, Mex., has been ordered to proceed to Agua Prieta and assist Maj.-Gen. Funston to co-operate with the American forces to suppress the marauding bands of Villistas who have been raiding into American territory since they were driven out of Nogales.

Gen. Obregon has sent a force of 1000 men south to repair the railroad between Nogales and Hermosillo.

STOPS RETURN OF LARGE SUM.

[BY A. P. NIGHT WIRE.]

LAREDO (Tex.) Nov. 29.—A decree issued today by the Governor of the State of Tamaulipas provides for the return of ranches seized by the constitutionalist forces during the last two years, until the latter part of December, 1915. The claimant is given until that time to present personally documentary proof of his ownership to the Governor of the state.

All currency issued by State officials during the Huerta regime has been declared void, according to advices from Mexico City.

FILIBUSTERS ARRESTED.

[BY A. P. NIGHT WIRE.]

NEW ORLEANS, Nov. 29.—Manuel Munecas Zunevilla and Felipe Rivera, officers formerly associated with Francisco Villa, were arrested here today by Federal agents, charged with having conspired to violate the neutrality laws of the United States. The two men had assembled a large quantity of war munitions in New Orleans, it was asserted, and had planned to ship them from Pensacola aboard the steamship Ventura to some point on the southern coast of Mexico. The Ventura, according to the authorities, recently was purchased by Zuloaga and Dusart at a United States marshal's sale in Key West.

GOOD WEATHER FOR AIR FIGHTS

[BY ATLANTIC CABLE AND A. P.]

BERLIN, Nov. 29 (via London).—Fair and cool weather has favored artillery and aerial operations along the France-Belgian front, today's statement from the German army headquarters says, and there has been considerable activity of these arms of the service.

NEW STATE BRIDGE.

[BY A. P. NIGHT WIRE.]

SACRAMENTO, Nov. 29.—The State Highway Commission opened bids today for the construction of a bascule bridge on the Yolo causeway. The contract will be awarded to the engineer's estimate was $61,12, and the bids run as low as $34,671.

MUTT AND JEFF—Insubordination is Quite Some Crime in the English Army. . . By BUD FISHER.

[Copyright, 1915, by H. C. Fisher. Trade-mark Reg. U. S. Patent Office]

Mexico.

CARRANZA PLANS RECONSTRUCTION

Eliseo Arredondo Brings the Details to Lansing.

New Ambassador to be Appointed Shortly.

Obregon and Funston to Run Down Bandits.

[BY A. P. NIGHT WIRE.]

WASHINGTON, Nov. 29.—Eliseo Arredondo, who received on behalf of Gen. Carranza the recognition by the United States and Latin American countries of the de facto government of Mexico, called on Secretary Lansing today for the first time since his recent conference at the border with Gen. Carranza.

It is understood that Mr. Arredondo submitted information about Gen. Carranza's plans for reconstruction of the country and establishment of close relations with the United States. A new Mexican Ambassador will be appointed shortly, but no information as to his identity has been given to the State Department.

A summary of conditions in Mexico given out by the department today reveals that train service still is beset with some difficulties, and that other conveniences of normal times have not yet been restored.

The announcement further says:

"Advices dated November 27 from the West Coast are to the effect that Gen. Monoz has announced that two regiments with 800 men would arrive at Los Mochis immediately and that another with 400 men would arrive at the Aguila Hacienda.

"It is reported from Guaymas that Villa forces have been driven northward from Torres. Communication has been established between Guaymas and Torres.

"Nacozari has been reported attacked on the 28th. Practically all Americans are said to have left that place."

OBREGON TO HELP QUELL BANDITRY.

[BY A. P. NIGHT WIRE.]

WASHINGTON, Nov. 29.—Gen. Obregon, commanding the Carranza troops at Nogales, Mex., has promised Maj.-Gen. Funston to cooperate with the American forces to suppress marauding bands of Villa soldiers who have been raiding into American territory since they were driven out of Nogales.

Gen. Obregon has sent a thousand men south to repair the railroad between Nogales and Hermosillo.

STOPS RETURN OF LAND.

[BY A. P. NIGHT WIRE.]

LAREDO (Tex.) Nov. 29.—A decree issued today by the Governor of the State of Tamaulipas prorogues the return of ranches seized by the Constitutionalist forces during the past two years, until the latter part of December, 1915. The claimants are given until that time to present personally documentary proof of their ownership to the Governor at Victoria.

All currency issued by State banks during the Huerta regime has been declared void, according to advices from Mexico City.

FILIBUSTERS ARRESTED.

[BY A. P. NIGHT WIRE.]

NEW ORLEANS, Nov. 29.—Gens. Manuel Zunevilla and Felipe Dusart, officers formerly associated with Gen. Francisco Villa, were arrested here today by Federal agents, charged with having conspired to violate the neutrality laws of the United States. The two men had assembled a large quantity of war munitions in New Orleans, it was asserted, and had planned to ship them from Pensacola aboard the steamship Ventura to some point on the southern coast of Mexico. The Ventura, according to the authorities, recently was purchased by Zunevilla and Dusart at a United States Marshal's sale in Key West.

GOOD WEATHER FOR AIR FIGHTS.

[BY ATLANTIC CABLE AND A. P.]

BERLIN, Nov. 29 (via London.)—Fair and cool weather has favored artillery and aerial operations along the Franco-Belgian front, today's statement from the German army headquarters says, and there has been considerable activity of these arms of the service.

NEW STATE BRIDGE.

[BY A. P. NIGHT WIRE.]

SACRAMENTO, Nov. 29.—The State Highway Commission opened bids today for the construction of the Macule bridge on the Yolo causeway. The contract will be awarded soon. The engineer's estimate was $28,-441.13, and the bids run as low as $34,472.

"INTERNATIONAL SENTIMENT."

The President's Toast, Closing the Exposition, is to be Made Public Tomorrow.

[BY A. P. NIGHT WIRE.]

SAN FRANCISCO, Nov 29.—An "international sentiment," to be known as "the President's toast," composed by President Woodrow Wilson as a parthian sentiment to the Panama-Pacific Exposition, will be made public simultaneously throughout the world on next Wednesday, three days before closing day—according to announcement today by Charles C. Moore, president of the exposition.

The sentiment will be proposed as a toast at noon, December 4, in the Court of the Universe at the exposition, as one of the central features of the closing exercises.

With the view to making the event as international in character as is the exposition itself, President Moore's announcement suggested:

"All nations, States, organizations, institutions and individuals participating or interested in the exposition are asked to join in the sentiment at noon, December 4, San Francisco time, so that practically all nations may participate with the exposition in a toast for world unity and for a higher type of internationalism."

STUDENTS FAVOR MILITARY TRAINING

[BY A. P. NIGHT WIRE.]

CAMBRIDGE (Mass.) Nov. 29.—The student council of Harvard University tonight declared in favor of a system of voluntary military training for students. A committee of undergraduates and graduates was appointed to set in motion, after consultation with the university officials and the War Department, a plan to this effect.

Invasion.

MONTENEGRO IS NEXT ON THE AUSTRIAN LIST.

[BY WIRELESS AND A. P.]

BERLIN, Nov. 29 (via Tuckerton, N. J.)—The Overseas News Agency today gave out the following concerning the Montenegrin campaign:

"After the termination of the operations against the Serbian main army, the Austro-Hungarian offensive against Montenegro started with the whole of the Austro-Hungarian force. The first offensive, begun some time ago, was only intended to impede the Montenegrins from participating in the operations in the Sanjak. After having obtained this result the general offensive against Montenegro has now begun.

"As the northwest frontier is a natural fortress the attack will be directed from the Sanjak.

"The Austro-Hungarians already have passed the Lim River."

Spirited.

FRENCH DEFEAT GERMANS NORTH OF THE LABYRINTH.

[BY ATLANTIC CABLE AND A. P.]

PARIS, Nov. 29.—The following official communication was issued by the War Office tonight:

"To the north of the 'labyrinth' we have, by a spirited attack, driven the enemy from the excavation which he had occupied since the day before yesterday. The losses of the enemy were considerable; ours were slight. There is nothing to report on the rest of the front.

"Yesterday one of our aeroplanes was compelled to make a landing near Dompcevrin, on the left bank of the Meuse, before the positions of the enemy. Despite a violent fire from the German artillery, the machine was only slightly damaged. The aviators are safe and sound.

"The Belgian official communication reads:

"'Our positions in the neighborhood and to the north of Dixmude were bombarded. Our batteries counter-shelled the enemy artillery as well as the German trenches and works in the direction of Landmark 12, on the Yser and toward Poesele.'

"Army of the east: Calm prevails on our front. The Serbians have not been attacked at Monastir. Between that town and Kalkandelen (Tetovo) the operations of the Bulgarians have been impeded by the snow. The British report a number of Bulgarian deserters."

SERBS LOSE 502 CANNON.

[BY ATLANTIC CABLE AND A. P.]

BERLIN, Nov. 29 (via London.)—Army headquarters announced today that in the Serbian campaign 502 canon were captured.

Apprehensive.

AMERICAN GOLD MINES THREATENED BY VILLA.

Part of the Rebel Band is Reported on the Way to El Tigre, Which is Scantily Garrisoned—Citizens at Cananea are Warned of the Expected Attack and Told to be Ready to Flee.

[BY A. P. NIGHT WIRE.]

DOUGLAS (Ariz.) Nov. 29.—Apprehension is felt here tonight for the safety of the American-owned mining camp of El Tigre, in the direction of which part of the 300 Villa soldiers fled yesterday after being repulsed in their attack on Nacozari. This feeling was occasioned by statements said to have been made by Villa soldiers captured at Nacozari by the Carranza troops sent to the relief of that place, to the effect that the attackers constituted a part of Gen. Rodriguez's forces, which had been sent from Bacanuchi with orders to loot Nacozari.

American mining men here with interests in Mexico were amazed by a report that Gen. Alvaro Obregon had warned officials of the Cananea Consolidated Copper Company to be prepared at a moment's notice to make a rush for the border with all their foreign employees.

The warning said to have been given was reported also to have included a statement by Gen. Obregon that he had information that Gen. Villa intended to retreat toward Chihuahua along practically the same route his troops took in entering Sonora.

The force which attacked Nacozari yesterday was said to have formed the vanguard of the retreating Villa army, its mission being to obtain provisions and store them against the coming of the larger bodies of troops.

MINE REOPENS.

The gold mining camp at El Tigre was reopened Saturday after having been closed down since Villa's invasion of Sonora. But forty Carranza soldiers are garrisoned there, though the opinion was expressed that should the place be attacked the civilians there would take up arms as they did at Nacozari.

Officials of the Cananea Consolidated Copper Company for more than a week have been engaged in provisioning the company's camp with fuel and food supplies, under Gen. Obregon's personal guarantee for the safety of the properties. It was reported that the same officials were now undecided what course to pursue.

Reports reached here late today that the Broncho Yaqui Indians have definitely refused amnesty offered them by Gen. M. M. Diegues during a meeting between their leaders and the Carranza commander at the Yaqui River bridge, south of Guaymas. Embraced in the offer of amnesty was the allowance allotment of a farming plot to each member of the tribe.

Communications.

CARRANZA OPENS LINE GUAYMAS-HERMOSILLO.

[BY WIRELESS AND A. P.]

TOPOLOBAMPO (Mex.) Nov. 29 (by radio to San Diego, Cal.)—Carranza forces again have opened communications between Guaymas and Hermosillo, the capital of Sonora State, and Gen. Dieguez is endeavoring to intercept 2500 Villa troops supposed to be heading through Southern Sonora in an attempt to join Gen. Bandera, the Villa commander, in Northern Sinaloa, according to advices received here late today.

Fear of an attack by Yaqui Indians upon the American settlement in the Yaqui Valley has increased as all but fifty troops have been withdrawn from that vicinity to participate in the Carranza campaign to the north.

The necessity for maintaining an adequate garrison in the Yaqui Valley for the protection of Americans and other foreigners and thus possibly averting a massacre is now being strongly presented to Gen. Dieguez by Admiral Winslow, who is proceeding with his flagship, the cruiser San Diego, and an expeditionary force, for Topolobampo.

Naval officers are reported to have visited yesterday Los Mochis and the scene of the recent raids. Foreign property in the outlying districts still is held by the Indians, but Carranza officials stated that these lands would be returned to their rightful owners as soon as they have been recovered.

According to today's dispatches, the naval officers saw evidences of looting at Los Mochis, and actually saw Carranza soldiers ransacking houses of Americans. This was immediately brought to the attention of Col. Escobar, commanding the Carranza garrison, who promised that the looting would be stopped, and the appropriated property returned.

Owing to the presence of Carranza troops in large numbers at Los Mochis, Americans who had taken refuge upon the United States gunboat Annapolis, and those who had come for safety to Topolobampo, have decided to return to their homes at once.

WILSON COMPLETES WORK ON MESSAGE.

DOCUMENT IS SAID TO CONTAIN FEWER THAN FOUR THOUSAND WORDS.

[BY A. P. NIGHT WIRE.]

WASHINGTON, Nov. 29.—President Wilson tonight completed his annual address to Congress which he will read at a joint session of the Senate and House a week from tomorrow.

In preparation of the address, the President has followed the precedent set by him when he took office, of reading his messages to Congress in person, and it contains no long review of the activities of the different government departments. It is understood that there are fewer than 4000 words in the document. In order to finish it today the President saw no callers and worked in his study from the time of his arrival from New York early in the morning until tonight.

SOUTHERN ROAD MAKING MONEY.

[BY A. P. NIGHT WIRE.]

NEW YORK, Nov. 29.—The Southern Railway for October reported a gross increase of $496,000, with a gain in operating income of $620,000.

Erie's October statement more than confirmed recent estimates of the increased tonnage carried by that road. Gross revenue increased $1,028,409 and a decrease of $186,776 in operating expenses and taxes increased the operating income to $1,215,185.

WATTS HEADS INSTITUTE.

[BY A. P. DAY WIRE.]

DENVER (Colo.) Nov. 29.—A. C. Watts, chief engineer of the Utah Fuel Company, was elected president of the Rocky Mountain Coal Mining Institute, which opened a two-days' session here today.

Employ Your Surplus Resources

The success of every enterprise, personal or corporate, depends as much on the proper employment of surplus resources as on the use of those actually engaged as the necessary working capital.

Every thrifty business firm is constantly endeavoring to eliminate waste and to use temporarily unemployed funds in such a way as to produce additional income.

Often the income from this invested surplus produces enough to bring profit out of what would otherwise be a loss. Thus the use of the surplus may determine the ultimate success or failure of the enterprise in question.

It is the business of this savings bank to receive and invest surplus funds, both for the convenience of depositors and their profit, in income of 4 per cent interest paid on term deposits.

Information regarding various forms of accounts will be gladly given on application. Consultation with officers on important financial matters is cordially extended to patrons in any department.

German American Trust and Savings Bank
Spring to Seventh St. Los Angeles
Savings—Commercial—Trust

The sea yarn that Bill tells to Wallie in James B. Connolly's story of The Medicine Ship in the Christmas Scribner is almost as tall as the masts of the good ship "Tropic Zone." Wyeth's pictures are stunning.—One of many good stories in the number.

All Newsstands

BELL-ANS
Absolutely Removes Indigestion. One package proves it. 25c at all druggists.

Stewart
321 West Third St. 3rd Floor
$25 SUITS
Take Elevator/Save

Drs. Shores & Shores
THE RELIABLE SPECIALISTS FOR CHRONIC AND NERVOUS DISEASES OF Men & Women. With 22 Years' Experience.

We Specialize in Catarrh, Deafness, Head Noises, Asthma, Hay Fever, Rheumatism, Neuritis, Lumbago, Sciatica, Goitre, Piles, Insomnia, Epilepsy and other chronic diseases of the nerves, Skin, Blood, Stomach, Bowels, Heart, Bronchial Tubes, Lungs, Bladder, Kidneys and Liver. Low rates. Up-to-date treatment. Electricity, etc. Medicines free to patients. Do not invite permanent invalidism by neglect but come and see what experienced specialists can do for you and if and how you can be cured or benefited. Call or write today. Consultation, examination free and confidential. Rooms 222-225 Henne Bldg., Third and Spring. Entrance 122 Third St., Los Angeles. Office Hours 9 to 5. Evenings 7 to 8. Sundays 10 to 12.

Dress Up *for the* Holidays

It's a time when all men want to look, as well as feel, at their best.

The best in smart fitting good clothes is crafted by HART SCHAFFNER & MARX at $18 or better.

VARSITY 55—the stylish suit for young men.

VARSITY 600—the stylish overcoats for VARSITY 55 suits.

Copyright Hart Schaffner & Marx

J. B. Silverwood
Bdwy. at 6th
221 S. Spring
"—the Store with a Conscience"

—*his* Gift here

Initial kerchiefs.	Study robes.
Sweater coats.	Auto robes.
Match sets.	Silk shirts.
"555" silk hosiery.	Silk umbrellas.
Initial belts.	Auto Scarfs.
Knit vests.	Rare cravats.
Perrin's gloves.	Christmas Order.

THE TIMES CIRCULATION FOR OCTOBER, 1915.

STATE OF CALIFORNIA, COUNTY OF LOS ANGELES, ss.:

Harry Chandler, Assistant General Manager of the Los Angeles Times, being duly sworn, declares on his oath that the following is a true and correct record of the daily circulation of the said newspaper for the month of October, 1915.

OCTOBER, 1915. Copies

October 1..... 61 120
October 2..... 61,550
October 3 (Sunday)..... 108,500
October 4..... 61 180
October 5..... 61,150
October 6..... 61,180
October 7..... 61,[illegible]
October 8..... 61,[illegible]
October 9..... 61,840
October 10 (Sunday)..... 104,000
October 11..... 61,170
October 12..... 61,210
October 13..... 61,130
October 14..... 61,210
October 15..... 61,190
October 16..... 61,500
October 17 (Sunday)..... 104,000
October 18..... 61,790
October 19..... 60,910
October 20..... 60,750
October 21..... 60,000
October 22..... 60,910
October 23..... 61,340
October 24 (Sunday)..... 104,000
October 25..... 60,930
October 26..... 61,350
October 27..... 61,210
October 28..... 61,250
October 29..... 61,290
October 30..... 61,190
October 31 (Sunday)..... 104,000

Average for every day of October, 1915... 68,100
Sunday only, average for October, 1915... 106,[illegible]

HARRY CHANDLER,
Assistant General Manager The Times.

Subscribed and sworn to before me this 11th day of November, 1915.

[Seal] T. L. CHAPIN,
Notary Public in and for the County of Los Angeles, State of California.

The Only Private Dentist in the City Doing Work at Such
REMARKABLY LOW PRICES.

SET OF TEETH, $5.00

Best Set (none better, no matter how much you pay) (guaranteed 10 years)..... $7.00
Blue Work..... $4.00
Gold Crowns..... $4.00
Porcelain Crowns..... $4.00
Gold Fillings..... $1.00 up
Silver Fillings..... 50c up
Teeth Treated..... 50c
Nerve Removed (painless)..... $1.00
Teeth Extracted (painless)..... 50c

My method of extracting teeth is ABSOLUTELY PAINLESS.
EXAMINATION FREE.
Evenings 7:30 to 8. Sunday 10 to 1.

DR. FAIRFIELD
301-304 Pantages Theater Bldg.
538 South Broadway.
Home Phone F5360; Sunset Main 1557.

An Experienced Mother.

Women who have answered the highest calling are anxious to help and influence the expectant mother, so she can avoid suffering. For many years experienced mothers have relied upon Mother's Friend, obtained at any drug store, because this splendid external remedy adds to the physical comfort of every expectant mother. It makes the muscles flexible and takes away all strain on the cords and ligaments and actually relieves the tension of nerves and tendons, that so often cause nausea, morning sickness and twitching of the limbs. Mother's Friend is highly recommended.

For Your Health's Sake
Eat WHOLE WHEAT HEALTH BREAD. Little sugar, starch, or yeast. Physicians recommend it for stomach, bowel and kidney trouble. Order of your grocer. Made exclusively by PACIFIC BAKING COMPANY, 1802 Tennessee St.

RUPTURE
Dr. Joseph Pandrey, European specialist, cures all curable rupture permanently, no matter how long standing nor the age, without operation or injection nor detention from business. For further investigation call at my office, 1421 Santee St., Los Angeles, Cal. Phone Broadway 4214. Hours 9 to 12, 2 to 5, except Sunday.

Clifton by the Sea
The Beautiful. Get ticket at L. A. office, good for refund of car fare from agent on train.
CAMPBELL-BENTLEY CO.,
320 Story Bldg., 6th and Broadway.
Main 7468; 60821.

Reliable Dentistry
At Low Prices. Estimate. FREE
Drs. Lutz & Lutz
Eastern Dentists
404 S. Hill St.
Open Evenings.

$15 to $20 Values
MEN'S Suits and Overcoats
at $11.85
SACRIFICE SALE.
CHARLES W. ENNIS CLOTHING CO.,
309-311 S. Spring St.

The Electric Lighting Supply Co.
216 West Third St.
Home F6497—Sunset Main 3462

Watches for Gifts
A constant reminder of the giver. A dependable watch is a worthy gift.
Donovan & Diamant Co.
743 South Broadway

Brock and Company
THE HOUSE OF PERFECT DIAMONDS
437-439-441 BROADWAY

S-Y Chile
"Makes a hundred dishes more delicious"
FREE RECIPE BOOK Your Grocer

Pioneer Roofing
MADE, LAID AND GUARANTEED Covers California
BY PIONEER PAPER CO. 247-251 S. LA ST.

LIVE in Greater Culver City

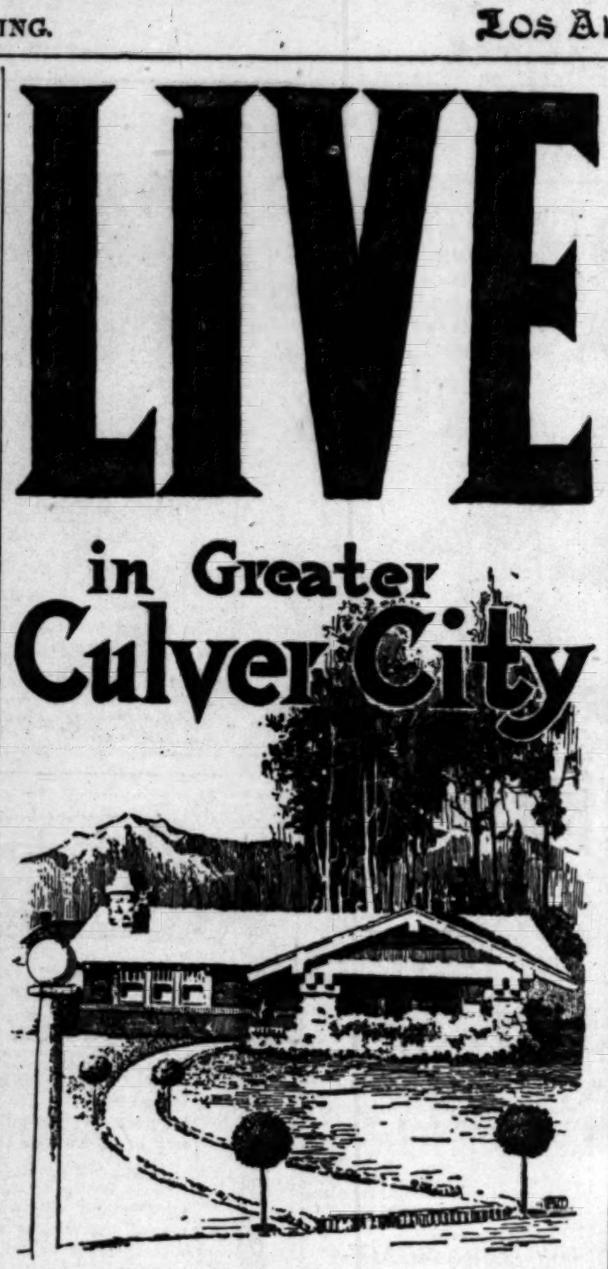

Discriminating people from Los Angeles and other sections of Southern California are living at Culver City because of its incomparable residential advantages.

At Culver City the air is always fresh and pure with the snappy tang of the ocean in it.

At Culver City you obtain an everchanging view of the city, foothills and mountains.

Culver City is a model community developed along scientific lines—beautiful, harmonious, clean, sanitary.

Culver City has grown faster than any other Southern California suburban community during the past 20 months.

Culver City is distinctly a "home-city"—possessing unusual business, transportation and advertising advantages. A tremendous automobile and electric railway traffic streams through this strategic point daily. Culver City is "in the limelight"—it is the best-known small town in the Southwest today.

A word to wise homeseekers and investors should be sufficient. Call at our offices for free tickets.

Harry H. Culver Co.
Second Floor Hollingsworth Bldg.
Sixth and Hill Streets.

Main 8045 60632

TONIGHT
"Hog Raising"
At Corona Farms

Don't forget the special hog lecture TONIGHT in our office at 7:45 o'clock.

A. L. Page, hog expert, and Manager of our big Conejo Hog Ranch, will give you facts and figures—how you can make $1200 every 8 months from 10 acres.

Special Illustrated Lecture
COME EARLY

Janss Investment Co.
HOME 10345 611 613 S. HILL ST. BROADWAY 2460.

MISS FLYNN ON TRIAL.

Woman is Accused of Inciting Riots by Her Speeches During the Paterson Strike.

[BY A. P. NIGHT WIRE.]

PATERSON (N. J.) Nov. 29.—Elizabeth Gurley Flynn went on trial here today charged with having "incited to personal violence" in speeches which she delivered during the strike of Paterson mill workers in 1913.

The jury was soon completed and John Tracey, captain of detectives, testified that he heard Miss Flynn address a gathering of silk strikers in February, 1913.

A few minutes after Miss Flynn spoke, the witness said, a crowd of 300 or 400 strikers ran toward the mill, where a riot occurred.

Chief of Police John Bimson testified that he had gone to the hall, where the defendant was speaking and ordered her to leave town or go to jail and she refused to comply. Then he ordered her arrest.

Chief Bimson, when cross examined by the defendant's counsel, was asked what authority he had to order people to leave town. The witness replied that he assumed the authority in this instance.

It was thought the trial may be concluded tomorrow.

Found a Sure Thing.

I. B. Wixon, Farmers Mills, N. Y., has used Chamberlain's Tablets for years for disorders of the stomach and liver and says, "Chamberlain's Tablets are the best I have ever used." Obtainable everywhere.—[Advertisement.

W. B. Nuform Corsets will certainly improve your figure. If you are perfect naturally, or wish to appear naturally perfect, same is obtained in the comfortable, perfect-fitting and stylish W. B. Nuform Corsets when properly chosen for the individual figure.

W. N. Nuform Corsets impart style-lines with absolute comfort. Slight incurve at waist, slightly higher bust; graceful, slender hips, and beautifully sculptured outlines. Models for every type of figure.

A choice collection of materials as well as a model to suit you.

Priced $1 up.

Newcomb's CORSET SHOP
623-So. Broadway

Surprise.

ALLIES LOAN NOT ALL SOLD.

Banks Said to Have Trouble in Placing Bonds.

Small Investor Seems Slow to Put up Money.

Reported One-fourth of Issue Still on Hand.

[BY DIRECT WIRE—EXCLUSIVE DISPATCH.]

NEW YORK BUREAU OF THE TIMES, Nov. 29.—Reports that the recent Anglo-French loan was not a success as far as the small investor is concerned, have been persistent in the financial district for several weeks.

While these rumors have varied in their degree of positiveness, they have been very much the same in substance—that the original subscribers have had great difficulty in disposing of their allotments, and that in some cases fully 25 per cent. of the bonds subscribed for remain in their vaults.

The rumor mongers have made various explanations of the unpopularity of the loan, but chiefly the refusal of the German-American investors to buy the bonds, and the Jews, who declined to take the issue for fear they would thereby be extending financial aid to Russia. Kuhn, Loeb and Company and several other houses publicly declined to take any part in the transaction for that reason.

LET MORGAN DO IT.

Inquiries addressed today to the chief houses that participated in the loan were answered after several hours by the stereotyped, "Let J Pierpont Morgan and Company do it."

At the Morgan offices it was announced it was now impossible to say with exactitude how many of the bonds had been sold to private investors, but that a public statement will be issued in a few days.

While the members of the syndicate and bond houses generally declined to answer the questions for publication, in practically every instance the rumor that the loan had not been a success was denied. The following statement made by a leading dealer practically represents the views of all:

"The bonds have gone well, surprisingly well, except in such cities as Cincinnati, St. Louis and Milwaukee. Whatever slight difficulty elsewhere there may be in placing the bonds is due almost entirely to the fact that they were offered to the original syndicate at 98 1-4 and were offered to the public at 98. The syndicate price was very generally advertised throughout the country, and some investors have been holding off expecting that the price would be reduced."

PRICES HELD FIRM.

The expectation of small investors that the bonds would react to 98 1-4 has not yet been realized. Only a small amount of the bonds has been sold on the Stock Exchange and the prices range from 97 3-4 to 98. There seems to be no disposition either on the part of investors or syndicate subscribers to press the bond for sale in the market.

RIVS FIREARMS PLANT.

[BY A. P. NIGHT WIRE.]

SHARON (Pa.) Nov. 29.—The Poland Seabury ordnance corporation of this city has acquired the Savage Arms Company of Utica, N. Y., according to an announcement here tonight. The latter company manufactures all kinds of sidearms. The amount paid for the Utica concern was not announced.

Lime Starvation Causes Tuberculosis

In the Medical Record (New York) of December 18, 1909, Dr. John F. Russell says: "The condition which is recognized as preceding the active development of tuberculosis in the adult may be considered as due to lime starvation. . . . Among inorganic substances lime salts appear to be of special physiological importance. . . . but if the salts are not in organic combination, it is difficult to suppose that the cells can appropriate them for food."

Years of widespread use confirm our belief that the success of Eckman's Alterative in tuberculosis is due largely to its content of lime, in such combination with other valuable ingredients as to be easily appropriated by the cells.

Doubtless this has had much to do with the results in many cases which appear to have yielded to it. As it contains no opiates, narcotics or habit-forming drugs, it is safe to try.

Eckman Laboratory, Philadelphia.
Sold by The Owl Drug Co., Los Angeles.

Harbors and Oil.

(Continued from First Page.)

woebegone and excited legislators, pleading piteously with stony-hearted landlords. This year the harrowing hunt is to be the subject of legislative comment by the committee which has the financial relations of the District of Columbia and the Federal government in tow. Washington real estate men say the reason why houses are scarcer than hen's teeth is the uncertainty of the financial laws of the district. Were these affairs to be put on a different basis there would be roofs enough to cover each and all.

WHERE WAS THE ZEALANDIA.

Mexico Declares Ship was in Her Waters When Searched, but British Say No.

[BY A. P. NIGHT WIRE.]

WASHINGTON, Nov. 29.—Use of different methods of measuring the distance from shore to the American steamship Zealandia when she was boarded and searched recently off Progreso, Mex., by a party from a British cruiser, apparently is responsible for the dispute as to whether the Zealandia was in Mexican territorial waters or on the high seas.

According to official reports reaching here today, the Mexican port authorities measured the distance by what is known as the sextant angle method, while the cruiser captain used his range finder. The Mexicans say they found the ship just inside the territorial line and the British officer says she was just outside.

In bringing the matter to the attention of the British Foreign Office with a request for information, the State Department forwarded the report of the port officials, which had been transmitted by the captain of the battleship Kentucky.

As the captain of the Kentucky made no measurements of his own and as the Zealandia long since left her unmarked anchorage, there can be no proof of which measurement was accurate. The Mexican de facto government appears to have been satisfied with the British disclaimer of intention to violate territorial waters, and it is said to be probable that no further representations will be made by the United States.

ELECTRICAL PROSPERITY WEEK.

Nation-wide Celebration is on to Emphasize Triumphs of American Inventors.

[BY A. P. NIGHT WIRE.]

SAN FRANCISCO, Nov. 29.—San Francisco was the center today of a nation-wide celebration of Electric Prosperity Week, a celebration timed to fall at the close of the Panama-Pacific Exposition, in which the triumphs of electricity and of American electricians and inventors have played so important a part. It was announced here by exposition officials that every city of any considerable size in the United States would participate to some extent.

KAHN FAVORS PREPAREDNESS.

California Congressman Tells Army and Navy Men he Will Support Wilson's Schemes.

[BY A. P. NIGHT WIRE.]

SAN FRANCISCO, Nov. 29.—In paying tribute to the officers and men of the United States army who were honored today at the Panama-Pacific Exposition, Congressman Julius Kahn of San Francisco, announced that he would stand by President Wilson in his programme for preparedness. Congressman Kahn also said he favored the military training of young men in the schools and universities of this country.

Today was United States Army Day at the Exposition in recognition of the soldiers' part in the activities of the fair.

EXPRESS TAX INVALID.

[BY A. P. DAY WIRE.]

WASHINGTON, Nov. 29.—The South Dakota State tax imposed in 1910 on the Wells Fargo and the American Express companies was held invalid today by the Supreme Court.

CARRANZA TO MOVE.

[BY A. P. DAY WIRE.]

MATAMOROS (Mex.) Nov. 29.—Gen. Carranza at his temporary headquarters here today announced his intention of leaving Wednesday morning for interior Mexico. His visit here concludes the tour of cities on the Texas border line.

Congress.

SENATOR KERN FLOOR LEADER.

Democrats Organizing for the Time of Their Lives.

Kitchin in the Chair of Ways and Means Committee.

Republicans Make Plea for a Larger Representation.

[BY A. P. NIGHT WIRE.]

WASHINGTON, Nov. 29.—Democrats of both houses of Congress today got their work of organization for the coming session well under way. The Senate conferees unanimously re-elected Senator John W. Kern of Indiana as chairman of the floor leader, and the House Ways and Means Committee began the important task of assigning members to committees.

After choosing the party leaders the Senators adjourned until Monday when they will hear the report of the special committee on rules and select the chairman of the conference committee nominee for president pro tempore of the Senate. Opposition has developed to the re-election of Senator Clarke of Arkansas as president pro tempore because of his fight against the ship purchase bill at the last session. Thus far no other candidate has appeared, but consideration of the matter was deferred at today's session upon request of several Senators.

Senator Owen, chairman of the Senate Special Rules Committee, has called a meeting for tomorrow to consider the form of cloture rule to be submitted to the caucus. The rule is expected to limit each Senator to a certain number of hours' debate on a given subject and to prevent a Senator must talk to the point under discussion. This proposal is expected to meet unanimous opposition from some of the Democrats who are opposed to filibustering, do not believe that limitation of debate can be accomplished.

The House Ways and Means committee, with Representative Kitchin in the chair, received a delegation of Minority Leader Mann and other Republican representatives in charge of committees in view of the increased minority membership. A tentative plan was agreed upon by which two additional Republican members will be added to the Ways and Means Committee on appropriations, military affairs and judiciary committees. No final decision was reached however, and it probably will be several days before the assignments can be made. The committee will meet again tomorrow.

When representation of the various committees having six new Democratic Senators and three new Republicans must be taken care of, Democratic leaders are seeking to find room on the Finance Committee for Senator Underwood of Alabama, former chairman of the House Ways and Means Committee, and it is said that Senator Phelan of California will be appointed to the Committee on Naval Affairs, which is to be created by one member.

It appears unlikely that the Democratic Senatorial Campaign Committee, the House Democratic committee will recommend any specific changes. The committee held a meeting today but came to no agreement. It is said a report probably would be made to the House recommending the consideration of the war plans.

President Wilson, who is known that some form of national defense conferred with members of the committee recently, is informed of [illegible]

CAMPBELL GUILTY.

[BY A. P. DAY WIRE.]

JOLIET (Ill.) Nov. 29.—Campbell, a negro convict, today found guilty of murdering Mazie Odette Allen, wife of Warden Allen, in the warden's apartments of the State penitentiary. The verdict fixed the punishment at hanging. It was returned after four hours deliberation by the jury.

Accusation.

FOOT AND MOUTH DISEASE BLAMED UPON CANADA.

Woman Declares Agents of the Dominion Dairymen Have Infected Our Cattle—She Tries to Make Her Charges Before Illinois Conference, but is Denied Permission to the Meeting.

[BY DIRECT WIRE—EXCLUSIVE DISPATCH.]

CHICAGO BUREAU OF THE TIMES, Nov. 29.—A woman of mystery appeared at the conference on foot and mouth disease called at the Hotel La Salle today by Carl S. Vrooman of Bloomington, assistant secretary of the United States Department of Agriculture, and tried in vain to get into the conference to make charges that the epidemic that destroyed millions of dollars worth of American cattle was due primarily to deliberate infection of the cattle by agents of Canadian dairymen.

"I'll take the floor long enough to make the charge if they don't arrest me," she said. "And I'll produce evidence that will remove me forever from suspicion as the victim of a crank to the realm of established fact."

B. B. Reid, assistant to the secretary, who had charge of admitting persons to the conference, informed the woman to the effect that he was inclined to believe that her statements were the result of misinformation.

Twenty-one States and every county in Illinois were represented.

Today's session was attended by stock raisers, veterinarians, dairymen and State officials, bankers, breeders, representatives of railroads and stock yards organizations, national, State and local authorities comprise Tuesday's meeting. Vrooman was the principal speaker today. He said, among other things:

"Owners of fine-bred cattle have grieved that the government has not compensated them on the basis of pedigree and beef values for slaughtered cattle.

"That is regrettable, but inevitable. It is the unchangeable policy of the government to destroy the infected animal, regardless of its intrinsic value. This country must learn if more efficient and economical methods can be found for stamping out the disease. The farmer is recommended that all be killed instantly and that pure-bred cattle be paid for at the rate of grade cattle on their beef and dairy value.

Other speakers were [illegible] den, general manager of the Pittsburgh union stock yards, and [illegible] Tomlinson, secretary of the National Live Stock Association.

WATCH SORE THROATS

because swollen glands or inflamed membranes often affect other tissues and lung trouble easily follows.

As Nature's corrector of throat troubles the pure cod liver oil in Scott's Emulsion is speedily converted into germ-resisting tissue; its tested glycerine is curative and healing, while this wholesome emulsion relieves the trouble and upbuilds the forces to resist tubercular germs and avert the weakening influence which usually follows.

If any member of your family has a tender throat, get a bottle of Scott's Emulsion to-day. Physicians prescribe it to avert throat troubles, overcome bronchial disorders and strengthen the lungs. No alcohol or harmful drugs. Always insist on Scott's.

Scott & Bowne, Bloomfield, N. J. 15-23

San Francisco confirms your selection
Awarded Gold Medal
Highest Honor for India-Ceylon Teas
San Francisco, 1915
Ridgways Tea
"SAFE-TEA FIRST" and Always
Different Here. (139)

M. A. NEWMARK & CO., Wholesale Distributors.

Make a Single Socket Do the Work of Two

NO WIRING REQUIRED
Simple, Practical, Inexpensive

Just screw in a Benjamin 2-Way Plug. Two lights or One Light with either ELECTRIC, TOASTER, HEATER, PERCOLATOR, ETC., can be used at the same time.

BENJAMIN 2-WAY PLUG
AT ALL DEALERS

Pacificists.

SAFETY FIRST AT HONOLULU.

Time for the Jitney Peace Trip to Europe.

Pasadena Student Accepts an Invitation from Ford.

Most of Governors of States are Declining.

[BY PACIFIC CABLE.]

HONOLULU, Nov. 29.—In declining the invitation received from Henry Ford to become a member of the party soon to leave New York on a peace mission to Europe, Gov. L. E. Pinkham sent today the following telegram to Mr. Ford:

"It would be quite unlawful for me to absent myself from this mid-Pacific outpost of the United States. We, in Hawaii, are isolated and we are first in a complete preparedness which would enable us to place our trust in the strength of our own nation and not force us to rely upon the good will of others."

PASADENA STUDENT GOING.

[BY A. P. NIGHT WIRE.]

BERKELEY, Nov. 29.—Paul L. Russell, a senior in the University of California, was designated today as the student representative of the university in the Ford peace party, in compliance with Mr. Ford's invitation. He will leave late today. Russell is a member of several debating societies, chairman of the Students' Welfare Committee and winner of the Bonnheim ethical discussion medal.

Russell's home is in Pasadena, Cal., where his mother lives.

Russel won a debate at the university last week on "The Value of a League of Nations to Promote International Peace."

NOT FOR GOV. MAJOR.

[BY A. P. NIGHT WIRE.]

JEFFERSON CITY (Mo.) Nov. 29.—Gov. Elliott W. Major of Missouri, today declined an invitation to join with Henry Ford peace party on its trip to Europe. He telegraphed to Mr. Ford his good wishes for the success of the undertaking. Press of official business, Gov. Major said, made it impossible for him to go.

TWO STUDENTS ACCEPT.

[BY A. P. NIGHT WIRE.]

LINCOLN (Neb.) Nov. 29.—Walter Shenkaugu, president of the World Polity Club of the University of Nebraska and Walter F. Noble were this evening designated as the two students who will accompany the Henry Ford peace party to Europe as representatives of Nebraska University. Both have announced their acceptance of Mr. Ford's invitation. The two men are members of the senior class, and the home of each is at Omaha.

Gov. Morehead today received a second invitation to accompany the mission. He announced that he would decline the invitation and would give his reasons in a statement tomorrow.

PRINGLE IS GOING.

[BY A. P. NIGHT WIRE.]

LAWRENCE (Kan.) Nov. 29.—Kenneth W. Pringle of Alma, Kan., will represent the University of Kansas on the peace ship to be sent to Europe by Henry Ford, it was announced tonight.

RALSTON DECLINES.

[BY A. P. NIGHT WIRE.]

INDIANAPOLIS, Nov. 29.—Gov. Samuel M. Ralston announced tonight that he had declined an invitation to become a member of Henry Ford's peace party. The Governor telegraphed Mr. Ford that he did not believe the present an opportune time for undertaking such a mission.

WITH FAITH AND HOPE.

[BY A. P. NIGHT WIRE.]

DETROIT (Mich.) Nov. 29.—Inez Milholland Boissevain has accepted Henry Ford's invitation to join the European peace crusade.

"I will come with faith, with hope and with conviction," said a telegram received from Mrs. Boissevain today.

Dr. David Starr Jordan, Chancellor of Stanford University, telegraphed Mr. Ford asking for a personal interview before deciding whether he will join the party. He probably will meet Mr. Ford in New York.

SMOCK ACCEPTS.

[BY A. P. NIGHT WIRE.]

BOISE (Idaho) Nov. 29.—P. Monroe Smock of New Plymouth, the National Committeeman of the Progressive party from Idaho, today accepted Henry Ford's invitation to go to Europe with the peace expedition.

COLORADO GOVERNOR DECLINES.

[BY A. P. NIGHT WIRE.]

DENVER, Nov. 29.—Gov. George A. Carlson today declined the invitation to join Henry Ford's peace commission to Europe. The Governor's declination stated that he could not well be absent from the State after January 1, 1916.

GOETHE STAYS AT HOME.

[BY A. P. NIGHT WIRE.]

SACRAMENTO, Nov. 29.—C. M. Goethe, capitalist and civic worker of this city, who was invited by Henry Ford to go to Europe on the peace ship, will not make the trip. Goethe's reason is that he has not the time to spare.

TOO BUSY AT HOME.

[BY A. P. NIGHT WIRE.]

COLUMBUS (O.) Nov. 29.—Gov. Willis of Ohio will not go as a member of the Henry Ford peace commission to Europe. The Governor today telegraphed Mr. Ford that he can not leave the State at present.

LAWSON INVITED

[BY A. P. NIGHT WIRE.]

DENVER, Nov. 29.—John R. Lawson, international board member of the United Mine Workers of America for Colorado, received an invitation today from Henry Ford to join the peace expedition to Europe. Mr. Lawson said he would not reach a decision until after he had consulted with his attorneys.

HIGH PRIEST LOSES OUT.

Hanish of the Mazdaznan Cult May Go to Jail for Misuse of Express Privileges.

[BY A. P. NIGHT WIRE.]

CHICAGO, Nov. 29.—Otoman Zar Adusht Hanish, high priest of the Mazdaznan cult, faces a term in the House of Correction as a result of the action of the Supreme Court of the United States, which today declined to interfere with the sentence of the lower court. Two years ago Hanish was convicted of sending improper matter by express in violation of the Interstate Commerce law, and was sentenced to six months' imprisonment and to pay a fine of $3500.

Earnings Increase.

(Continued from First Page.)

history of the port, were loaded here within the month. It is further reported that more than 50,000 loaded cars are still standing on the side tracks of the principal roads leading from the lakes to Atlantic seaports.

The New York Central and the Erie have taken no action. The Central is reputed to have nearly 10,000 cars in New York and its surrounding country waiting for trans-Atlantic ships to relieve them of their load. Despite denials tonight from James H. Maddy of the Erie that the road was even contemplating any embargo step, it is estimated that as far back as Corning, 200 miles from seaboard, loaded freight cars are standing still.

On the New Jersey Central the demand for cars and terminal space has become so urgent that over Sunday export freight was taken off eastbound cars and actually piled alongside the tracks leading into New York, for half a mile. The Pennsylvania has cars tied up at their siding for 300 miles outside the city, according to New York-bound passengers on the line. The New York Central's Riverside-drive tracks have been packed for two days.

According to trustworthy reports, 5,400,000 bushels of grain intended for export are now afloat at Buffalo. They are affected by the prohibition of shipments from Buffalo to Baltimore on the Pennsylvania and Baltimore and Ohio. It is said that 1100 cars of grain are headed for Buffalo. All over the New Haven system traffic is congested and in some places there is a blockade. It is explained by railroad men that all of the trouble is due to the lack of steamship and lighterage facilities. It is said that five times as much freight as can be handled by water is now en route to Atlantic ports. When the congestion will be relieved none is so bold as to predict.

All the larger and better boats have been requisitioned by the European nations at war for governmental use. Every shipping company in the world that can get ships, no matter how risky in structure, is trying to get into the Atlantic carrying trade to reap a golden harvest, it is said.

TRAFFIC BLOCKED.

[BY A. P. NIGHT WIRE.]

PHILADELPHIA, Nov. 29.—The Pennsylvania Railroad announced today that it had placed embargoes on export flour and lumber at New York and on all export grain at Philadelphia and Baltimore. No other commodities are affected by these embargoes, according to the announcement, which were placed to expedite the movement of other freight.

Traffic on the New York division of the Pennsylvania Railroad was blocked many hours today and the train on which President Wilson returned to Washington from New York was one of many diverted to other routes as a result of a collision between two freight trains at 11:30 last night at Cornwells, eighteen miles east of this city. No one was hurt. Failure of one of the engineers to obey signals was the cause.

Thirty freight cars were damaged and piled. The President's train was diverted to the Trenton division.

THE B. AND O. EMBARGO.

[BY A. P. NIGHT WIRE.]

BALTIMORE (Md.) Nov. 29.—On account of large freight accumulation at its St. George, Staten Island, terminal the Baltimore and Ohio Railroad placed an embargo today on iron and steel articles for export through New York.

CONFERENCE IN WASHINGTON.

[BY A. P. DAY WIRE.]

WASHINGTON Nov. 29.—C. C. McCain, representing the railways east of Buffalo and Pittsburgh in what is officially known as trunk line territory, conferred today with Interstate Commerce Commission officials over the congestion of freight at New York. Further efforts to relieve the situation were expected as a result.

The commission already has asked that shippers forward no shipments for export through New York unless they are certain of accommodations on steamships.

MUNDELEIN SUCCEEDS QUIGLEY

Brooklyn Prelate to be Named as Archbishop of Chicago at Next Consistory.

[BY A. P. NIGHT WIRE.]

WASHINGTON, Nov. 29.—An announcement was made tonight by the papal legation that at the next consistory the Pope would appoint the Rt. Rev. George William Mundelein, auxiliary bishop of Brooklyn, archbishop of Chicago to succeed the late Archbishop Quigley.

It was also announced that the Rev. Ferdinand Brossart of Covington, Ky., would be appointed bishop of Covington and that Bishop Doherty, now in the diocese of Jaro, Philippine Islands, would be transferred to the diocese of Buffalo.

The consistory is to be called soon, probably before Christmas.

PAINTINGS ARE STOLEN.

"The Hog Market" and "The Tippler" are Reported Missing by Metropolitan Museum of Art.

[BY A. P. NIGHT WIRE.]

NEW YORK, Nov. 29.—The theft was announced today of small Dutch paintings belonging to the Metropolitan Museum of Art. The missing paintings are "The Hog Market," by R. Gael, and "The Tippler," by W. Van Mieris.

Franklin L. Edwards of the Municipal Art Galleries explained that the pictures had been stolen last June after they, with others, had been borrowed from the Metropolitan Museum and taken for exhibition in a high school. The value of the paintings, he said, would not exceed a few hundred dollars.

WATSON'S TRIAL NEARS END.

Case of Georgia Editor, Accused of Misuse of Mails, Will go to Jury Tomorrow.

[BY A. P. NIGHT WIRE.]

AUGUSTA (Ga.) Nov. 29.—Oral arguments were begun late today by attorneys in the trial of Thomas E. Watson, the Georgia editor, on a charge of sending obscene matter through the mails in his publications. The case probably will go to the jury tomorrow.

Assistant District Attorney Miller, in addressing the jury, said the question of guilt rested solely upon whether the language complained of, which occurred in articles attacking the Roman Catholic Church, was improper.

Attorneys for the defense urged that Mr. Watson be "judged in the light of the law, in the guaranteed right of the freedom of the press," and declared the government had no case against the defendant, because the language which was complained of was used in denouncing alleged obscenities.

Mr. Watson's claim that there was a personal animus behind the prosecution was reiterated by his lawyers.

Try Murine Eye Remedy

For Red, Weak, Watery Eyes and Granulated Eyelids. Murine Eye Remedy Co., 807 South Spring street.

Stacy Adams MEN'S SHOES

Made for Men Who Will Wear No Other

In bringing this Shoe to the Men's District, where we have located Our 2nd Exclusive Men's Shoe Store at 411 South Spring St., we are filling a long felt want. Stacy Adams Shoes are mostly bench-made of highest grade selected leather. Priced $6 to $10 and worth every penny of the price. MEN, Come see the New Store—Open Wed, Dec. 1st.

HAMILTON'S Exclusive Agency for Stacy Adams Men's Shoes

Store No. 1—502 S. Broadway
Store No. 2—411 S. Spring St.

M. A. PACKARD COMPANY

Look! Packard Men's Shoes On Men's Street —Spring St.—411

Hamilton's announce

the opening of Store No 2, Wed., Dec. 1st, at the happy location for an Exclusive Men's Store—411 South Spring St., under Hotel Angelus.

Here you may find ultra-stylish shoes in the finer models—PACKARDS—the Popular Priced Footwear for Men. Hamilton's have the Entire Agency for Los Angeles. We set the pace for classy Foot-dress.

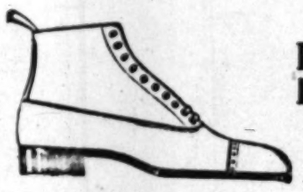

"The Airedale"

Popular Packard Model

Priced from $4 to $6

Visit Our New Shoe Store This Week—Everything New

Hamilton's

Store No. 1—502 S. Broadway
Store No. 2—411 South Spring St.

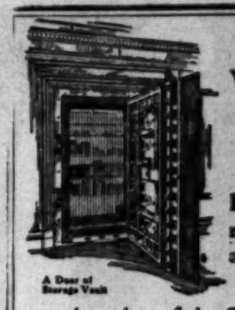

A Door of Storage Vault

Where are YOUR Valuables?

Why not place them in the **Largest Safe Deposit Department in the United States,** and stop worrying?

This Department is no other than that of the Security Trust & Savings Bank, at Fifth and Spring Streets.

Every known protection against fire or burglary is afforded by this Department.

Vigilance, courtesy and personal service are the watchwords of this Department.

Boxes for as little as $2.50 per annum; storage space for as little as 50 cents per month.

Visitors are cordially welcomed in this Department; and booklet, "A Trip Through a Treasure Cave," sent upon request.

SECURITY TRUST & SAVINGS BANK
SAVINGS COMMERCIAL TRUST

The Oldest and Largest Savings Bank in the Southwest
Resources Over $44,000,000.00

SECURITY BUILDING, Fifth and Spring — EQUITABLE BRANCH, First and Spring

SECURITY NATIONAL BANK
FOURTH AND BROADWAY
(Owned by the Stockholders of the Security Trust & Savings Bank)
A Bank for Every Commercial Financial Need

7 Bungalow Bargains

$1175—	310 E. 70th Street. Small California House near Main Street. Very Easy Terms.
$1500—	318 E. 70th Street. Near Main St.
Another One at $1500—	340 E. 70th Street Near Main Street. California House 4 Rooms.
$1650—	6317 So. Park, $100 down, $16 per mo.
$1950—	115 E. 71st Street. Near Main Street, 5 Rooms.
$2400—	122 W. 85th Street Near Main Street. (Moneta Ave. Car)
$2750—	146 E. 67th Street. Near Main Street. Story and Half House.

All on Easy Terms! Beating Rent All Hollow! We Have Others, But These Are Some Rare Bargains!

THE McCARTHY CO.

609 South Hill Street
60009—Main 8172

Philippine Issue.

(Continued from First Page.)

Mr. Jones, because he made it up himself.

"In a letter written to Gen. McIntyre, the chief of the Bureau of Insular Affairs of the War Department, dated October 26, 1915, Mr. Jones says:

"'When I reached Berkeley August 18, Mr. Loomis of the Oakland Tribune asked me for an anti-administration article. I told him that I had as much if not more to say for the administration than I had against it. But I gave him what he asked for by making the article a discussion of the treatment of Americans in the Philippine Islands.

"'He published this in two Sunday issues, and is now republishing it in pamphlet form with an introduction by ex-President Taft.

"'Now, I have written up a much better article on "The Filipinos and the Democratic Regime," which is highly favorable in my estimation to the Harrison administration, but have not been able to sell it as yet. Will you please give me a list of three or four big newspapers that are most pro-Wilson and are likely to want pro-administration articles on the Philippine Islands?'

"A sickening sense of shame must overcome Mr. Taft when he realizes where his blind partisanship in this matter had led him. To be found in such company under such circumstances is, however, the inevitable result of such a campaign. There is no mitigating circumstance, because with respect to every one of the charges, accusations and statements in the article, full records were at the disposal of Mr. Taft if he had cared to learn the truth.

"I suppose it is too much to hope for, even in a matter of this kind, affecting as it does the good name and honor of our country, that partisan zeal shall restrain itself within the bounds of truth, decency and fair dealing. It would be something of which we could all be proud if it were so."

DURATION OF THE WAR

Will not affect the excellent service of the WASHINGTON-SUNSET ROUTE to the East. Four-night service to Washington, D. C., New York, Boston, etc., will be maintained, as well as personally conducted sleeping cars without change. Los Angeles to Washington, D. C. We will be glad to arrange your itinerary and make all arrangements for your trip. T. P. Fitzgerald, Agent, 600 South Spring street. Phone 60 Broadway 1000.

Taft's Statement.

(Continued from First Page.)

usually takes some time to show inefficiency, due to changes, because of original momentum, but these were almost immediate. A reorganization of the judiciary entirely unnecessary and most wasteful was effected to give more places for Filipinos. My authority for these results is in statements of Dean Worcester, Vice-Gov. Gilbert and Dan E. Williams, all of whom are in the islands and know them well. In addition, many others have confirmed these views.

"I am utterly opposed to the Jones bill and have always been opposed to it. Its promise of independence is certain to mislead the Filipinos into thinking it is near at hand. Its elective Senate will diminish the power of the American executive most injuriously. Its requirement that appointments be confirmed by the Senate will make the Governor-General completely subservient to the Filipino politicians and will eliminate all American guidance in the bureaus and departments.

"I was personally engaged in Philippine work for four years and supervised it for eight years more and I cannot, of course, rid myself of a personal relation to it. I am profoundly anxious to avoid the disaster toward which I believe the present policy is tending. But, Mr. Garrison charges that I am partisan in the sense that this is part of the Republican campaign. This is a great injustice to me. I hope for a Republican administration to reverse the present policy, but I never would seek a political issue in the Philippines if it could be avoided.

"I had no party when I was in the Philippines at that work. We appointed as many Democrats as Republicans. We were working for the Filipinos and the credit of our country, and my deep interest in the Philippine problem has never had the slightest tinge of party feeling. I do not think I am much of a partisan generally. I think I have given fairly substantial evidence by my appointments and my treatment of party opponents when in office, that my partisanship is not blind.

"It seems to me that I have not been unmindful of the necessity for standing by this Democratic administration in national crises without regard to party consideration. Mr. Garrison's language is unjust, vehement and unmeasured. I think when he recurs to it in the future he will regret it."

IRON RANGE TOWNS DRY.

[BY DIRECT WIRE—EXCLUSIVE DISPATCH.]

ST. PAUL (Minn.) Nov. 29.—Hibbing and Chisholm, Iron Range towns with forty-five saloons, are both to go dry tomorrow, under the Indian treaty clause.

Every Woman Should Read This.

"When I feel out of sorts and there are indications of a torpid liver, I take Chamberlain's Tablets and in a few days feel like a new woman," writes Mrs. James Fitzgerald, Batavia, N. Y. These tablets not only correct the disorders of the liver, but improve the appetite and strengthen the digestion. Obtainable everywhere.—[Advertisement.

STOPS ANY COLD IN A FEW HOURS.

"Pape's Cold Compound" opens clogged nose and head and ends grippe.

Relief comes instantly.

A dose taken every two hours until three doses are taken will end grippe misery and break up a severe cold either in the head, chest, body or limbs.

It promptly opens clogged-up nostrils and air passages in the head, stops nasty discharge or nose running, relieves sick headache, dullness, feverishness, sore throat, sneezing, soreness and stiffness.

Don't stay stuffed-up! Quit blowing and snuffling! Ease your throbbing head! Nothing else in the world gives such prompt relief as "Pape's Cold Compound," which costs only 25 cents at any drug store. It acts without assistance, tastes nice, causes no inconvenience. Be sure you get the genuine.

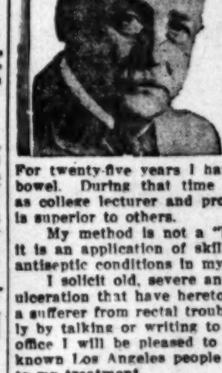

I CURE

PILES

Fistula and all Rectal Diseases
WITHOUT an OPERATION
By MY PAINLESS DISSOLVENT METHOD

For twenty-five years I have been curing diseases of the rectum and lower bowel. During that time my experience as hospital and railroad surgeon, as college lecturer and professor, has enabled me to develop a method that is superior to others.

My method is not a "home cure" or a "correspondence treatment" but it is an application of skilled treatments administered under the most rigid antiseptic conditions in my office.

I solicit old, severe and obstinate cases of fistula, prolapsus, fissure and ulceration that have heretofore resisted all treatments employed. If you are a sufferer from rectal trouble I invite you to investigate my method thoroughly by talking or writing to any of my cured patients. If you will call at my office I will be pleased to give you the names and addresses of many well-known Los Angeles people I have cured, whom you may interview in regard to my treatment.

I keep a trained lady nurse constantly on duty in my office for the convenience and comfort of lady patients.

WELL-KNOWN SANTA MONICA MINISTER CURED.

This is to certify that Dr. C. H. White has cured me of a distressing hemorrhoidal ailment of 25 years' duration. His method of treatment is effective, but not severe. He has the appliances, the knowledge and the skill born of many years of specialization in this fruitful source of physical disease. His accomplishes all his claims in his advertising, and at reasonable expense.

I take pleasure in heartily commending the man and his methods.

WESLEY K. BEANS, Pastor First Methodist Episcopal Church, Santa Monica, Cal.

ANTI-SALOON LEAGUE SUPERINTENDENT CURED.

My Dear Mr. White: I am thankful for the privilege of bearing witness to your ability to treat, without pain, and with success the delicate and disabling diseases which result from sedentary work. To all who need the services of a skilful, sympathetic and experienced specialist in your line I heartily commend you. Very sincerely yours.

ERVIN S. CHAPMAN, D. D., LL. D., Superintendent State Anti-Saloon League.

PRESIDENT OF WHITTIER COLLEGE CURED.

For more than ten years I was a sufferer from a painful affliction, which nearly ruined my usefulness as an organizer and teacher. Dr. C. H. White of Los Angeles has completely cured me by a process that was painless and rapid, and I desire to go on record as recommending the Doctor in diseases of his specialty.

THOMAS NEWLIN, President Whittier College, Whittier, Cal.

Dr. C. H. WHITE, Rectal Specialist

Rooms 532-3-4-5 Wesley Roberts Building, 100 West Third St., Los Angeles, Cal.

GOODYEAR'S Balmacaans and Gabardine Dress and Motor Coats for Men and Women
324 South Broadway

135 SOUTH SPRING. **U. S. ARMY STORE**
KHAKI SUITS, BLANKETS, SHOES, TROUSERS, HAMMOCKS, SHIRTS, UNDERWEAR, STOCKINGS, HATS, STRAPS, CURIOS GALORE. W. S. KIRK.

Classified Liners

AGATE TYPE ONLY.

Accepted subject to the following rates and rules: Rates: The rate for inserting Want Ads in the Daily Times is 1c per word each insertion; in the Sunday issue 1½c per word each insertion; minimum charge applicable to a single insertion and to each consecutive insertion, 25c; except under the following classifications, the rate for which is 2c per word daily, 2½c per word Sunday, minimum charge, applicable to a single insertion and to each consecutive insertion, 30c daily, 35c Sunday: "Society Meetings," "Personals," "Special Notices," "Church Notices," "Miscellaneous," "Stocks and Bonds," "Money to Loan, Salary and Chattels," "Physicians," "Medical," "Detectives," "Sanatoriums" and "Baths and Massage."

An extra charge of 25 per cent. is made for the use of capital letters.

Minimum space for classified advertisements ordered for more than one insertion, 14 words.

White space and dashes are charged for on the basis of seven words to a line.

Ads set solid are counted strictly by the word. For paragraphed or lined-up matter set in agate, estimate five (5) average words to a line. Not set to cens, estimate five (5) average words to the line and eight (8) average words to each line if display. In this kind of advertising the actual number of words set solid is counted, and eight (8) words added for each untitled line. The Times reserves the right to classify all advertisements under appropriate headings.

The Times cannot guarantee accuracy or assume responsibility for errors of any kind occurring in telephoned advertisements.

The Times will not be responsible for more than one incorrect insertion of any advertisement ordered for more than one time.

Errors not the fault of the advertiser, which clearly lessen the value of an advertisement, will be rectified only by republication, without extra charge, on presentation of receipt within five days after insertion. No allowance will be made where the error does not materially affect the value of the advertisement.

No adjustment will be made for advertising items not affected by an error or errors which may occur in other items in the same advertisement.

Advertisers should retain receipts given by The Times in payment for "liners," as no mistake can be rectified without them.

The Times will not accept phone or verbal orders to discontinue or change "till forbid" advertisements.

Telephoned orders to discontinue advertising in The Times are numbered in the order of their receipt, and in each instance the number of the order is given to the advertiser, who should make a record thereof. In case of dispute no charge for advertisement will be rebated unless the "stop order" number is presented to The Times by the advertiser.

Sunday real estate advertisements, to be classified properly, must be in The Times office before 9 o'clock Saturday night. Other classified "Wants," "To Let," etc., received over counter or by telephone until 11 p.m. Saturday. Ads received after closing hours for each division will be inserted under heading "Too Late to Classify." Rate 1½ cents per word.

The Sunday circulation of The Times exceeds 100,000 copies and more "liners" are regularly printed in its columns than in the six other Los Angeles newspapers combined.

Telephone your want advertisements. Ring up "The Times." State 6000. Home 10091, and tired of day or night, and secure prompt and careful attention.

"THE CUSTOM IS RICH IN WHICH SEEM WRONG, BUT WICK TO UP AND MAKE IT STRONG."

TELEPHONE SERVICE FOR TIMES PATRONS.

For the convenience of persons who may desire to apply to classified advertisements printed in The Times, send communications to this newspaper and have "liners" and other advertisements inserted there before boxes have been closed in various downtown buildings for the purpose indicated.

Collections will be made from these boxes every hour.

Each piece of advertising copy must contain the name and address of the advertiser, number of inquiries and heading under which it is desired that the advertisement be printed.

The boxes are located as follows:

BRYSON BLOCK, 145 S. SPRING ST. (Lobby near elevator.)

BROADWAY CENTRAL BLDG., 424 S. BROADWAY. (Lobby near elevator.)

BUMILLER BLDG., 430 S. BROADWAY. (Lobby near elevator.)

COLUMBIA SAVINGS BLDG., 313 W. THIRD ST. (Lobby near elevator.)

DELTA BLDG., 426 S. SPRING ST. (Lobby near elevator.)

GARLAND BLDG., 740 S. BROADWAY. (Lobby near elevator.)

GERMAIN BLDG., 224 S. SPRING ST. (Lobby near elevator.)

GRANT BLDG., 253 S. BROADWAY. (Front of elevator.)

HIGGINS BLDG., SECOND AND MAIN ST. (Lobby near elevator.)

H. W. HELLMAN BLDG., FOURTH AND SPRING (Near elevator, Fourth st. lobby.)

I. W. HELLMAN BLDG., 411 S. MAIN ST. (Next to U. S. Mail Box.)

HIBERNIAN BLDG., FOURTH AND SPRING STS. (Lobby near elevator.)

L. A. INVESTMENT BLDG., 738 S. BROADWAY. (Lobby rear of elevator.)

LANKERSHIM BLDG., 126 W. THIRD ST. (Lobby opposite elevator.)

LAUGHLIN BLDG., 315 S. BROADWAY. (Next to U. S. Mail Box.)

MARSH-STRONG BLDG., 9TH, SPRING AND MAIN. (On elevator shaft No. 4.)

MASON BLDG., FOURTH AND BROADWAY. (In lobby.)

MERCHANTS TRUST BLDG., 207 S. BROADWAY. (Beneath U. S. Mail Box.)

O. T. JOHNSON BLDG., FOURTH AND BROADWAY. (Lobby near elevator.)

PACIFIC ELECTRIC BLDG., 608-610 S. MAIN ST. (Lobby near elevator.)

C. WESLEY ROBERTS BLDG., THIRD AND MAIN. (Lobby near elevator.)

SAN FERNANDO BLDG., 406 S. MAIN. (Lobby opposite elevator.)

The locations of additional boxes will be published as they are installed.

SPECIAL NOTICES—

REDIPHONE—WE HAVE ON HAND A FEW OF those handy telephone attachments, which are being distributed in connection with coupon books valued at 75 cents each, the coupons being redeemable in classified advertising in THE TIMES. Phone Main 8200 and Home 10091, and our representative will call and attach the "REDIPHONE," collecting at the same time for the coupons delivered. One "REDIPHONE" only will be delivered to each purchaser.

CLASSIFIED ADVERTISEMENTS—

for the real estate section of Sunday's Times will be printed under the heading of "Too Late to Classify" if not received before 8 p.m. Saturday.

FOR QUICK ACTION DROP ANSWERS TO Times "Liners" in Times' letter boxes in downtown office buildings. The locations of the boxes are printed in the first column of The Times "Liner" section.

PERSONAL—Business.

PERSONAL— MRS. MASON, the noted palmist of London, Eng., may be consulted at 322 S. SPRING ST. by those desiring rarefully accurate and reliable hand readings from one of the foremost palmists of the day. HIGH CLASS PATRONAGE SOLICITED.

PERSONAL—IF PETER J. LEONARD, FORMERLY of ——, city, nativity Ellensville, N. Y., will communicate with W. L. Jones, care Daily Times, he will learn something to his advantage. Any one putting me in communication with him will be suitably rewarded. Address VF, box 79, TIMES OFFICE.

PERSONAL—LADIES, ASK YOUR DRUGGIST FOR Chichester Pills, the Diamond brand, for 25 years known as the best, safest, always reliable. Take no other. Chichesters Diamond Brand Pills are sold everywhere.

PERSONAL—CLASSIFIED ADVERTISING PATRONS of The Times are requested to submit copy for advertisements in the Sunday issue as early as possible.

PERSONAL—I WILL PAY HALF FARE OF MIDdle-aged lady going to New York for slight business transaction. Address G, box 216, TIMES OFFICE.

PERSONAL — COUGHS, COLDS, ASTHMA, BRONchitis, hay fever, grippe, pneumonia, why suffer? Positive relief or money refunded. VIDA-VITAL CO., 502½ W. Sixth st., corner Olive. 10708.

PERSONAL—BUSINESS MAN, HIGHEST CREDENtials, wants to visit San Francisco and Honolulu; what can you offer? Address GH, box 287, TIMES OFFICE.

PERSONAL—PROF. ALTHOUSE, NOTED ASTROLoger and palmist; thirty years in Los Angeles. Largest pay place; highest grade of work. High-class patronage solicited. 621 S. BROADWAY.

PERSONAL—CLUBS, SOCIALS, ENTERTAINMENTS supplied on short notice with singers, dancers, musicians. Phone BURNS Main 2622.

PERSONAL—PARTNER, LADY OR GENTLEMAN, with $2000; exceptionally fine opportunity. Address G, box 256, TIMES OFFICE.

PERSONAL—MICHAEL A. STOKES, BARBER, OR any one knowing his present address, please telephone 23376.

PERSONAL—EITHER LADY OR GENTLEMAN GOing East can have part fare paid for services. Address G, box 257, TIMES OFFICE.

PERSONAL—MME. JOSEPH OF CHICAGO, PALMist and psychic readings, 50c. 822 E. 15TH ST. Take Griffith-ave. car.

PERSONAL—NEW ELECTRIC VACUUM CLEANER for rent, $1.25 day, free delivery, and call 25191.

PERSONAL — MME. ORA, PALMIST, PSYCHIC best 50c reading in city. 245½ S. SPRING ST.

PERSONAL — WOMEN'S DISEASES, ALL FEMALE troubles. 213 W. THIRD ST., Suite 205.

PERSONAL— For quick action, drop answers to Times "Liners" in Times letter boxes in downtown office buildings. The locations of the boxes are printed in the first column of The Times "Liner" section.

FLORISTS AND NURSERIES—

GEORGE SCHORNICK, SOLE AGENT, WILLIAM H. Brown Fertilizers and Schoraick's pulverized sheep fertilizer. 118 N. MOTT ST. 41536, Boyle 1665.?

BUSINESS ANNOUNCEMENTS—

ACCOUNTING AT MODERATE COST. SYSTEMS INstalled. Balance sheets prepared. Satisfaction guaranteed. First-class references. MR. SPALDING, expert accountant, 1144 Title Insurance Bldg. Telephone A5021.

DESERT HOME FOR TUBERCULAR PEOPLE. DElightful climate, free out-door life, perfect conditions, moderate prices. Address DR. BETZ, Hotel Lankershim, city.

BUSINESS LETTERS TYPEWRITTEN 10 CENTS per page. PUBLIC STENOGRAPHER, 705 Ferguson Building, Third and Hill.

FURS REPAIRED AND REMODELED. EXPERT furrier L. ENGLANDER, 1220 E. 58th st. South 3012.

J. PEDRAITA, CHIMNEY SWEEPER AND REPAIRer, 25 years' experience in Europe and United States. 646 GIBBONS ST. East 592, Home 31080.

DOES YOUR ROOF LEAK? Burkhart, the roofer, repairs and guarantees them. Phone SOUTH 6834 or 22452.

WANTED— Help, Male.

NOTE—Applicants for positions are advised not to send original recommendations in answer to ads. Send duplicates only.

Space is not given under this heading to advertisements soliciting business patronage.

WANTED—LEARN AUTOMOBILE DRIVING, REpairing, ignition, self-starters, machinists' work by actual experience. This training cannot be obtained in a garage in a limited time. Oldest, most practical and reliable school. Expert instructors. Assist graduates to positions. Room, board while learning. Call and be convinced. Catalogue free. NATIONAL SCHOOL OF ENGINEERING Established 1905, 2110 West Seventh. See Instruction Course Adv.

WANTED— First-class mechanical engineer who understands refrigeration thoroughly from unit to a large plant; must be able to furnish references. Apply immediately. No fee charged. COMMERCIAL DIVISION, MUNICIPAL FREE EMPLOYMENT BUREAU. 119 Merchants Trust Bldg.

WANTED—MEN AND WOMEN WHO CAN INTERview business men and women; if you have this ability we can use your services; we have the goods if you have the personality and business courage; with these above qualifications you can earn good money; if you are in earnest, call at room 732 J. W. HUNTS BLDG., between the hours of 10-12. Ask for manager.

WANTED—SEVERAL YOUNG MEN TO IMMEDIately prepare for the GOVERNMENT RAILWAY MAIL service, $900 per annum and expenses, promotion to $1800. MISS WILSON, immediately, 601 Wesley Roberts Bldg. See Ins. adv.

WANTED—RAILROAD RATE CLERK, $85; INTERstate freight abstractor, $85; young multigrapher, $35; window trimmer and card writer, $18; hardware clerk, Arizona; grocery clerks, local and desert experience; extension percentage clerk, $12; department store accountant, $100; salesmen, $25. REFERENCE ASSOCIATION, 702 Spring, room 224.

WANTED—EFFICIENT ACCOUNTANT AND CREDItman with local wholesale experience. Age not over 35. No book work. Excellent connection for high-grade man, on short time credits. LYONS & BEAVIS, EMPLOYMENT SPECIALISTS, Investment Bldg.

WANTED—A FEW GOOD MEN WITH BUSINESS EXPERIENCE TO PREPARE FOR THE CUSTOMHOUSE AND INTERNAL REVENUE SERVICES FOR SUCCESSFUL COACHING ON THIS SEE AT ONCE MR. HOFF, 629 SECURITY BLDG. (SEE INSTRUCTION ADV.)

WANTED—FEW BRIGHT YOUNG MEN OVER 18 and under 35 to fit for GOVERNMENT RAILWAY MAIL CLERKS salary $75 per month; regular yearly promotion. For successful coaching see immediately, MR. HOFF, 629-630 Security Bldg. (See instruction adv.)

WANTED — A BRIGHT NEAT-APPEARING BOY about 18 or 19, in high-class apartment-house; must live and board home; hours 8:30 to 6; $5 week to start; experience not necessary. Apply 308 S. BONNIE BRAE. La Court Apts.

WANTED—JAPANESE HOUSE MAN, $35, ROOM and board; light waiter to take charge, $15; waiter, nights, some cooking, $15; all kinds hotel and restaurant help. BIG FOUR EMPLOYMENT AGENCY, 205 E. Second st.

WANTED—BOY ABOUT 17 FOR WORK AROUND print shop, experience not necessary, but would prefer one who has had some; Tuesday morning wages $7 per week. FOWLER BROTHERS, 747 S. Broadway.

WANTED—YOUNG SINGLE MEN FOR COMMISSARY clerks on railway construction work in California and Nevada. Must be accurate at figures, write good hand and speak Spanish. Give full references and state age. Address BC, box 208, TIMES OFFICE.

WANTED—YOUNG MAN; IT IS YOUR MOVE. Don't wait for success to come to you. Study Gregg shorthand, book-keeping, telegraphy. Position guaranteed. Credit extended. MACKAY BUSINESS COLLEGE, 908 Main st. See Instruction Course

WANTED — STUDENTS DESIRING TO QUALIFY for positions in engineering or commercial work to terminate in day and evening courses at LOS ANGELES BUSINESS COLLEGE. (Incorporated 1890.) 327 W. Eighth, at Hill. (See Instruction Course adv.)

WANTED—YOUNG MAN, SINGLE, TEMPERATE, to take care of horse, automobile, assist in housework and cooking in private family; room, board, $15 per month; advancement if satisfactory. Phone 24291.

WANTED—TOP-NOTCH SOLICITOR TO REPREsent a large company, carrying high-class proposition. Unique and expensive advertising plan. Call today 200-207 H. W. HELLMAN BLDG., corner Spring and Fourth sts.

WANTED—OIL WELL CONTRACTOR BIDS FOR sinking an oil well near El Paso, Texas, with or without rigging. Must be expert oil well driller; best references. Address to D. V. FARNSWORTH, 1901 Dakota ave., El Paso, Texas.

WANTED—SOLICITOR FOR CLEANING AND pressing. Will pay commission and salary or will consider partner. No investment required. Experienced man. None other need apply. 1934 W. SEVENTH.

WANTED—SINGLE MAN WHO THOROUGHLY UNderstands mules and horses, to do general work at fountain ranch; room, board and $20 month. Call between 8:30 and 9:30. MR. MILLER, room 5, 120½ S. Broadway.

WANTED—YOUNG MAN AS SALESMAN IN STAtionery department, one with experience preferred, apply before 10 a.m. DUNCAN VAIL CO., 750 S. Hill st. Ask for Mr. Huling.

WANTED—YOUNG MAN, AGE 17-18, GOOD ADdress and manners for low office. Typing, telephones and clerical $25-30 monthly. LYONS & BEAVIS, EMPLOYMENT SPECIALISTS, Investment Bldg.

WANTED—CHINESE BOY, PLAIN COOKING AND housework, well recommended; a good home for the right servant, $20 monthly. Apply MRS. HOLLAND, 1889 W. 22nd st., city.

WANTED—CUTTER AND DESIGNER IN CLOAKS and suits, also dressmaker in ladies' waists, to start a factory; give full particulars in writing. Address TH, box 528, TIMES BRANCH OFFICE.

WANTED—EXPERIENCED ADVERTISING SOLICitor for going business magazine, salary and commission; city nearby; one with ability to write; state experience fully; give references. Address G, box 254, TIMES OFFICE.

WANTED — YOUNG SALESMAN AND SOLICITOR, $40; railroad rate and ticket clerk, $85; railroad timekeeper and abstract clerk, railroad stenographer, CALIFORNIA COMMERCIAL SERVICE, Brockman Bldg.

WANTED—AN ENGLISH GARDENER, $75. HOUSE furnished; if you are a real gardener, capable of "making good" in a first-class position, inquire at the MUNICIPAL FREE EMPLOYMENT BUREAU, 208 Franklin st. No fee.

WANTED—3 CARPENTERS, ROUGH WORK, LONG job, in city, $3 day, 8 hours. Call 7 a.m. ready to work. MURRAY & READY EMPLOYMENT CO., 110 E. Second st.

WANTED—A CHAUFFEUR TO DRIVE CAR FOR private family; if you can qualify for first-class position inquire at MUNICIPAL FREE EMPLOYMENT BUREAU, 208 Franklin st. No fee.

WANTED—HIGH-GRADE MAGAZINE SOLICITORS, established publication, good commission, special field. OUT WEST MAGAZINE, 502 American Bank Bldg.

WANTED— Stenographer and bookkeeper, automobile company, city; young man, $50 to $60. Apply HUMMEL BROS. & CO., 718 E. Second st. (Agency.)

WANTED— We have attractive plan for sale of property and want good men to present it. Call early. 703 WESLEY ROBERTS BLDG.

WANTED—FIRST-CLASS BAKER OUT OF TOWN, $70 board and room. STAFFORD, care Cal. Commercial Co., 405 N. Main st.

WANTED — WOOD WORKER TO REPAIR AUTO body. Ask for FENTON, Holly 170.

WANTED—EXPERIENCED CORDON PRESS FEEDer, no other need apply. 220 FRANKLIN COURT.

WANTED — SALESMAN, A GOOD ROUTE MAN. Call between 10 and 11 o'clock, GRAND UNION TEA CO., 846 S. Main st.

WANTED—MAN TO WORK ON CHICKEN RANCH, near city. Must have experience, $25, month, found. MURRAY & READY, 110 E. Second st.

WANTED—BOY WITH WHEEL TO DELIVER GRocories; wages small to begin. Apply 1220 W. SEVENTH.

WANTED—EXP. BARTENDER FOR SERVICE BAR, steady and sober. JAINKE'S TAVERN, 524 S. Spring st.

WANTED—TWO FIRST-CLASS HOUSE PAINTERS; bring good brushes ready to work, $3 a day. Apply 916 W. 10TH ST.

WANTED—LEARN AUTOMOBILE DRIVING AND repairing. Y.M.C.A. AUTO SCHOOL. (See Instruction Course adv.)

WANTED—THOROUGHLY EXPERIENCED TOOL and die maker HOTPOINT ELECTRIC HEATING CO., Ontario, Cal.

WANTED—ONE FIRST-CLASS VOLD MAKER, ONE accustomed to porcelain tile work. Call ready for work, 1359 S. MAIN ST.

WANTED—MAN NOT AFRAID OF WORK, NEAT and pleasant; experienced solicitor preferred. Call 2203 S. VERMONT.

WANTED—FIRST-CLASS TAILOR AND BASTER ON men's coats, at once. Apply 327 WESLEY ROBERTS BLDG. 109 W. Third st.

WANTED—MAN TO WORK ON AUTO, WILL PAY what is right. Call at 121 W. 15TH ST.

WANTED—FIRST-CLASS DETAIL STICKER MAN, nine hours, 50 cents hour, Box 47, El Paso, Tex.

WANTED— Help, Male.

Space is not given under this heading to advertisements soliciting business patronage.

WANTED — SECOND MAID, $35; COOK AND downstairs, $40; housegirls, 4 good cooks, city and suburbs, $40; over 10 good places, $25 and $30; several good places to assist, $15 to $25; young girl, light duty, $20; experienced, $20; woman infant nurse, $35; good places. Call 8 a.m. SWEDISH AND GERMAN BUREAU, 101½ S. Broadway.

WANTED — STENOGRAPHER AND WRAPPER, store, $12; stenographer, automobile, $90; storekeepers, $25-$40; telephone exchange operator, commercial experience; comptometer operator, Elliott-Fisher operator; bookkeeper, $100; lawyer, dry goods saleslady, $12. MISS SHOCK, Reference Association, 702 Spring, room 224.

WANTED—WOMAN FOR GENERAL HOUSEWORK in small bungalow apartment; two adults in family; for cook prepare breakfast and remain until after supper; meals included. Apply HOLLYWOOD COURT, 1628 Argyle ave., Hollywood. Mrs. Montgomery.

WANTED—STUDENTS TO LEARN CALCULATING machines, Multigraph, stenotype, book-keeping, etc., day or evening; all for one tuition fee. LOS ANGELES BUSINESS COLLEGE. (Incorporated 1890.) 327 W. EIGHTH, at Hill. (See Instruction Course adv.)

WANTED—AMBITIOUS GIRLS; STUDY GREGG shorthand and book-keeping. We guarantee you a position if you make good. Credit extended. MACKAY BUSINESS COLLEGE, 908 Main st. See Instruction Course.

WANTED—CHOCOLATE DIPPERS. PIGN WHISTLE, 712 S. BROADWAY.

WANTED — YOUNG STENOGRAPHER AND GENeral office assistant, $30, $40; stenographer and saleslady, under 25 $50, $60; filer-sorter, helper, boy, $20-$25 per week. CALIFORNIA COMMERCIAL SERVICE, Brockman Bldg.

WANTED—FRY COOK, $40, MUST BE GERMAN ranch cook, $35; forelady, $40; cashier, $25; corner, $9; waitresses, $7 and $8; chambermaids, $25 and room; housegirls, $20 and $25. BIG FOUR EMPLOYMENT OFFICE, 205 E. Second st.

WANTED—THOROUGHLY EXPERIENCED YOUNG lady (under 25,) stenographer and clerical assistant. Must be a good penman and accurate at figuring and adding. Call at 11:30 Tuesday morning; wages $7 per week. FOWLER BROTHERS, 747 S. Broadway.

WANTED — COMPETENT GIRL TO HELP TAKE care of 4-year-old child and to assist in very light housekeeping; good home and reasonable wages. Address H, box 584, TIMES BRANCH OFFICE.

WANTED—SEVERAL GIRLS TO ASSIST IN MAILing department; half tuition rate to stenography or book-keeping for services. MACKAY BUSINESS COLLEGE.

WANTED—THREE LADIES TO LEARN BEAUTY culture and hairdressing, free of charge; good opening. LEADER COLLEGE, 228 Mercantile Place. Mrs. Harris. (See adv. "To Learn Trades.")

WANTED—SEVEN LADIES, BEAUTY CULTURE, pay big, learn right. FLORENTINE HAIRDRESSING COLLEGE, world's largest, 227 Mercantile place, at Broadway. See Learn Trade Adv.

WANTED — SCHOOLGIRL, ASSIST LIGHT HOUSEwork, morning and evening; in exchange for nice room, board, car fare; small family. Particulars 320 W. EIGHTH ST.

WANTED—TEN GIRLS TO WORK FOR BOARD, room and tuition while attending business college. Address EE, box 433, TIMES BRANCH OFFICE.

WANTED—TOP-NOTCH SOLICITOR TO REPREsent a large company, carrying high-class proposition. Unique and expensive advertising plan. Call today 200-207 H. W. HELLMAN BLDG., corner Spring and Fourth sts.

WANTED—TWO FANCY IRONERS; MAN'S LE GIRL; hotel waitress; side hall waitress; parlor maid. TOURIST EMPLOYMENT AGENCY, 145 S. Spring st., Room 210.

WANTED—HIGH-GRADE MAGAZINE SOLICITORS, established publication, good commission, special field. OUT WEST MAGAZINE, 502 American Bank Bldg.

WANTED—YOUNG GIRL FOR LIGHT HOUSEwork, good home, steady position. Apply 1222 W. 12TH ST. Take W. 11th st. car, get off at Santona.

WANTED — SOME ONE TO ASSIST IN LIGHT housework in exchange for room and board, pleasant home. Call or address 2706 BRIGHTON AVE. W. Adams car.

WANTED — GIRL BETWEEN 16 AND 18 TO learn dressmaking and costuming, paid while learning. Apply 426 CONSOLIDATED REALTY BLDG.

WANTED—MOTHER'S HELPER, COUNTRY, DOWney road near Vernon ave. Motor Power; salary $20 per month. Take Santa Fe or Salt Lake train. MRS. OLSEN, Boyle 1420.

WANTED—COMPETENT FORELADY FOR LADIES' neckwear factory; one who has had similar position before. BUNK, KAPLAN & CO., 750 E. 1st. st.

WANTED — YOUNG WOMAN TO DO GENERAL housework and assist in care of two small children. Address G, box 200, TIMES OFFICE.

WANTED—AN EXPERIENCED WOMAN FOR GENeral housework in family of 4; must be good cook; wages from $30 to $35. 2224 W. 20TH ST. Take Washington st. car, marked Rimpau ave.

WANTED—YOUNG LADY STENOGRAPHER, GOOD penman. Small salary with advancement. EDUCATIONAL BUSINESS COMPANY, 461 Pacific Electric Bldg.

WANTED—WOMAN FOR COOKING AND HOUSEwork on ranch in Tujunga county, $25 month, found. MURRAY & READY, 110 E. Second st.

WANTED—RELIABLE TRUSTWORTHY GIRL FOR general housework, in small bungalow, small family, good home; wages $20. PHONE 59873.

WANTED — COMPETENT COOK FOR GENERAL housework, small family, no washing. 958 S. ALVARADO.

WANTED — GIRL FOR GENERAL HOUSEWORK plain cooking, good place, $35. Apply 8:30, 412 W. 6TH. Room 510.

WANTED—TWO YOUNG WOMEN FRIENDS, GOOD plain cook and second girl; wages $40 and $35 month. Apply at the BOHEMIA, 518 E. Seventh st.

WANTED — YOUNG GIRL TO ASSIST WITH UPstairs and halw. Call this morning, 1721 WESTMORELAND BLVD., between Washington and 16th.

WANTED—GOOD GIRL FOR GENERAL HOUSEwork. 1050 W. 24TH ST. Phone 24163, West 1810

WANTED—GIRL FOR PASADENA, GOOD PLAIN cook and general housework, $40. Apply 8:30, 412 W. SIXTH. Room 510.

WANTED—STRONG WOMAN, GERMAN, SWEDISH capable for helping in bakery with board and room. Address G, box 218, TIMES OFFICE.

WANTED—GIRL FOR HOUSEWORK AND TO AS. sist with care of 2 children. Pleasant surroundings. Address MRS. S. NAUMAN or phone El Monte 96.

WANTED—GIRL TO HELP WITH HOUSEWORK; NO cooking; no Sunday nights. 762 HELIOTROPE DRIVE. Wilshire 5937.

WANTED—2 RELIABLE LADIES TO SELL AND collect; must give references. Call after 12, 1069 S. FIGUEROA.

WANTED—NEAT YOUNG GIRL TO ASSIST WITH children on home nights. Apply mornings, 735 S. ST. ANDREWS. W. Sixth st. car.

WANTED—GIRL TO DO HOUSEWORK, SMALL family; must have good testimonials; good home. Apply 8168 W. 10TH, corner of Hobart. 72754.

WANTED — EXPERIENCED SWEDISH GIRL, GENeral housework, good wages, family four adults; must be good cook. PHONE 579253.

WANTED—FOUR LADIES TO WORK SPARE TIME during December, must be pleasant and persistent. Call 2293 S. VERMONT, or phone Vermont 2293.

WANTED — OPERATORS, EXPERIENCED ON power sewing machines. WIESS, 2819 Central ave. South 5187.

WANTED—EXPERIENCED NECKWEAR OPERATORS. UNUSUALLY HIGH PRICES PAID. 756 S. LOS ANGELES ST.

WANTED—A COLORED WORKING GIRL TO SHARE my 4-room modern flat. Phone SOUTH 56311, 4 to 7:30 p.m.

WANTED—GOOD GIRL FOR GENERAL HOUSEwork. No washing. Call mornings, 836 SOUTH BURLINGTON.

WANTED — TRUSTWORTHY YOUNG LADY FOR confectionery, stationery; cigars, permanent position. Phone BROADWAY 6830, HOME 6418.

WANTED—WOMAN TO DO HOUSEWORK, STEADY position. Call SOUTH 5085. 788 CLANTON ST.

WANTED—NURSE FOR 2-YEAR-OLD CHILD AND chamber work. TELEPHONE 35553.

WANTED — EXPERIENCED YOUNG WOMAN FOR chambermaid. Apply 3104½ E. FIFTH ST.

WANTED — FINISHERS ON MEN'S COATS, ROOM 39 CANADIAN BLDG. 432 S. Main.

WANTED—GIRL FOR DOWNSTAIRS WORK AND cooking. PHONE 557823.

WANTED— Help, Male and Female.

NOTE—Applicants for positions are advised not to send original recommendations in answer to ads. Send duplicates only.

Space is not given under this heading to advertisements soliciting business patronage.

WANTED—MAN AND WIFE, SCANDINAVIAN OR German, no chanic and maid, apartment-house, own apartment. Man and wife, orchard, $50. SWEDISH AND GERMAN BUREAU, 101½ S. Broadway

WANTED—MAN AND WIFE TO TAKE CHARGE of country hotel. Good opportunity for right party. Phone EAST 2617.

WANTED— Help, Male and Female. (To Learn Trades.)

WANTED—START NOW. COMPLETE 6 WEEKS' course all branches taught; $10; expert teachers; diploma; position secured. PACIFIC MILLINERY SCHOOL, 609 Bumiller Bldg. A9650.

WANTED — LEARN BEAUTY CULTURE. HAIR manufacturing. Student wanted. LEADER COLLEGE OF HAIR DRESSING, 228 Mercantile Place. MRS. HARRIS.

WANTED—LADIES, LEARN BEAUTY CULTURE. FLORENTINE HAIRDRESSING COLLEGE, 227 Mercantile place.

WANTED— Help, Male and Female. (Instruction Courses.)

WANTED—STUDENTS OF ENGINEERING, COMmercial branches, multigraph, calculating machines, etc., to investigate day and evening courses at LOS ANGELES BUSINESS COLLEGE (Incorporated 1890.) 327 W. Eighth, at Hill.

WANTED—YOUNG MEN AMBITIOUS TO GAIN A foothold in business will find it very profitable to attend a few months in the Y.M.C.A. day or evening schools. Enroll now for new classes just forming. 448 S. Hope st.

WANTED—LEARN AUTOMOBILE TRADE IN A real school under expert supervision. Established 1905. NATIONAL SCHOOL OF ENGINEERING, 2110 W. Seventh.

WANTED—ANY AMBITIOUS YOUNG MAN WHO takes a thorough business training at the Y.M.C.A. schools is certain of success. Enter now. See the Registrar, 715 S. HOPE ST., Room 607.

WANTED—RAGTIME PIANO PLAYING TAUGHT in 20 lessons; write for booklet. CHRISTENSEN SCHOOL OF POPULAR MUSIC, 23 Walker bldg. Main 2176; F5793.

WANTED— MOTION PICTURE ACTING taught at HOLLYWOOD PHOTOPLAY STUDIO, 5624 Virginia ave. Home 19162.

WANTED—YOUNG MEN, PREPARE FOR RAILway mail clerks. MISS WILSON, 601 Wesley Roberts Bldg.

WANTED—YOUNG MEN TO PREPARE FOR RAILway mail clerks salary starting $75 month. MR. HOFF, 629 Security Bldg.

WANTED—LEARN TO OPERATE A MOTION PICture machine, expert teacher, reduced rates. License guaranteed. 608 S. HILL ST.

WANTED — STENOGRAPHY, BOOK-KEEPING, telegraphy, English branches; credits extended. Positions guaranteed. MACKAY BUSINESS COLLEGE.

WANTED—NEW CLASSES NOV. 29TH. IN Y.M. C.A. DAY SCHOOLS.

WANTED—SEE Y.M.C.A. AUTO SCHOOL. GET started right. 731 S. HOPE.

WANTED—SALESMEN— Agents and Solicitors.

WANTED—CAPABLE REPRESENTATIVE TO SELL the COMBINATION LIFE, ACCIDENT AND HEALTH policy issued exclusively by the PACIFIC MUTUAL LIFE—"Your Own Home Company." Unexcelled rates. Assets over $20,000,000. LIBERAL AGENCY CONTRACT. Call or address JOHN NEWTON RUSSELL, JR., Manager, Home Office Building Annex, Sixth and Olive sts.

WANTED—A NUMBER OF THE BEST WOMEN and men to handle the best article of this kind on the market. Universal use, fine repeat business; at liberal commission. See A. B. WILLIAMS, 721 Los Angeles Investment Bldg.

WANTED—A SALESMAN WITH A FORD TO SELL a device attached to Ford cars; no competition. Ask for MR. KUNS, between 9 and 12 a.m. at 1734 S. Los Angeles st.

WANTED — SALESMAN WITH AUTO; STRAIGHT commission basis. OAKLEY PAINT MFG. CO., 1515 Naud st., near N. Main.

WANTED — AGENTS, $15 TO $20 A DAY; BIG seller; 100 per cent. profit; write for particulars. PARCAN CO., 1005 W. Jefferson, Los Angeles.

WANTED—EXPERIENCED ADVERTISING SOLICitors on a good proposition, must be honest and sober. Apply between 9 and 11 a.m. at 112 E. MARKET ST., city.

WANTED—SOLICITORS FOR A SMALL ARTICLE which sells at sight. LORAINE HOTEL, 500 Gladys ave., corner E. 5th. Room 14.

WANTED — AGENTS AND SOLICITORS, GOOD proposition. Call 708 S. FIGUEROA ST.

WANTED— Situations, Male.

Space is not given under this heading to advertisements soliciting business patronage.

WANTED—EXPERIENCED CHAUFFEUR AND MAchinist, can drive and repair any make of high-grade cars, familiar with all camping resorts and city. Can furnish best of references. No objections to other work. A. S. LARSEN, 10879. Main 3961. Apt. 418.

WANTED — EXPERIENCED BOOK-KEEPER AND stenographer, neat, rapid, accurate; best references. Age 27. Hard worker. Address G, box 878, TIMES BRANCH OFFICE.

WANTED—A-1 GARAGE MAN, GOOD MECHANIC, wants a job, not afraid of work; will go anywhere; can take full charge; good references and salesman. Address G, box 245, TIMES OFFICE.

WANTED—YOUNG HUSKY ELK IN GOOD STANDing, wants a position of any kind that requires good common sense and ability; am not afraid of work. Address H, box 161, TIMES OFFICE.

WANTED—SITUATION, STRONG BOY, WISHES TO learn automobile repairing, upholstering or ignition. What have you? No office work. 953 W. 45TH. Vermont 2308.

WANTED—JAPANESE, FIRST-CLASS COOK, DEsires situation, thoroughly experienced, references. Main 8048. 64333. 537 S. GRAND.

WANTED—CHINESE SCHOOLBOY DESIRES TO work after school. Please address BIRYET WOO, 767 N. Alameda st.

WANTED—BRIGHT JAPANESE WANTS POSITION as janitor and housework in apartment house. Wages $50. TELEPHONE A1680.

WANTED—YOUNG MAN, GOOD COOK, WILL WORK for room and board. Address H, box 297, TIMES OFFICE.

WANTED—JOB, CHINESE COOK, FIRST-CLASS HOtel American cooking; also Chinese dishes. J. H. FRANK. 125 S. Broadway. Main 9430.

WANTED—JAPANESE, FIRST-CLASS COOK WANTS position in family or any business place. TAKA, Phone 557353. 738 Grand View st.

WANTED—BY ENGLISH PRACTICAL NURSE, POSition, attendant to invalid; best references. 205 F5614.

WANTED—POSITION BY EXPERIENCED JAPAnese as general housecooker and chamberwork in small family. F2628. MONTE 721 W. Sixth st.

WANTED—POSITION AS GARDENER AND ALLaround man, handy with tools, references. ERIKSON, 718 S. Grand ave.

WANTED—SITUATION, BUTLER OR HOUSEMAN, reliable and trustworthy. Address F, box 210, TIMES OFFICE.

WANTED—WORK, CHINESE BOY, IN APARTment-house, or housework of any kind. Address F, box 295, TIMES OFFICE.

WANTED—WORK ON TRUCK OR ANY KIND OF automobile, have 2 years' experience on same. Call SOUTH 2238-W. Call from 5 to 9 p.m.

WANTED — JAPANESE, EXPERIENCED COOK, wants family work; references. YAMA, 420 S. Flower st.

WANTED—CHAUFFEUR, 5 YEARS' EXPERIENCE, any car; 27 years; American, married. Local references. LOUIS CONTE. 1581 W. 36th place. 23651.

WANTED—DRIVER WITH FORD WANTS STEADY passenger or delivery work. Address H, box 572, TIMES BRANCH OFFICE.

WANTED—A YOUNG CHINESE BOY, SPEAKING English, wants a job general work in store. 205 MARCHESAULT ST., city.

WANTED—CHINESE, FIRST-CLASS COOK, WANTS position in family, good references, CHIN, 245½ E. First st., city.

WANTED—YOUNG MAN WILL WORK BEFORE AND after school and Saturdays for board and room. MAIN 4796. F2193.

WANTED—YOUNG JAPANESE, GOOD ENGLISH speaker, desires situation as a school boy. PHONE 19512.

WANTED—POSITION, CHINESE SCHOOL BOY, 15 years old, housework or any kind of work. 802 JUAN ST.

WANTED—JAPANESE, FIRST-CLASS COOK, DEsires situation, thoroughly experienced, references. Main 8048. 64333. 537 S. GRAND.

WANTED—BY EXPERT BOOK-KEEPER, SMALL set of books to keep, in spare time. Address LC, box 525, TIMES BRANCH OFFICE.

WANTED—MALE NURSE, STRICTLY SOBER, wants bathroom, private or institutional work. H. EMERSON, 227 S. Main.

WANTED—JAPANESE STUDENT WAN

Classified Liners

To Purchase, Real Estate.

Furnished Rooms.

Furnished Flats.

Apartments Furnished.

Apartments Unfurnished.

Hotels, Rooming Houses—Lodging, Day or Week.

Rooms and Board.

Furnished Houses.

Unfurnished Houses.

Houses.

City Lots and Lands.

Country Property.

Acreage for Subdivision.

Suburban Property.

Business Property.

Beach Property.

Long Beach.

Venice and Ocean Park.

Pasadena.

Hollywood.

Santa Cruz.

Ventura County.

Imperial Valley.

Eastern-Northern Property For Sale, Exchange, Wanted.

Coronado.

Redondo.

Corona.

San Fernando Valley.

Van Nuys.

Stores and Offices.

Industrial and Business Sites.

Contractors—And Builders.

Miscellaneous.

Lost and Found.

Personal.

Automobiles.

Auto Trucks, Tractors.

Auto Repairing, Supplies.

Boats, Launches.

Aeroplanes.

Bicycles, Motorcycles.

Horses, Cattle, Vehicles.

Poultry, Pigeons, Pets.

Seeds, Plants, Nursery Stock.

Building Materials.

Machinery, Tools, Supplies.

Agents Wanted.

Help Wanted—Male.

Help Wanted—Female.

Situations Wanted—Male.

Situations Wanted—Female.

Financial.

Money to Loan.

Mortgages, Deeds of Trust, Contracts.

Bonds, Stocks, Mining Shares.

Oil Property.

Orange and Lemon Groves—For Sale, Exchange, Wanted.

Government Land.

San Joaquin Valley.

Classified Liners

HOTELS, ROOMING HOUSES—
For Sale, Exchange, Lease, Wanted.

FOR SALE—CORNER 45-ROOM MEN'S ROOMING-house, ground floor lobby; rent $190 month; 3 years' lease; money-maker; reason all taken; close to Sixth st.; bargain; price $800. KEYSTONE CO., room 1, 657½ S. Hill.

FOR SALE—THE BIG SALE OF FURNITURE OF Ottawa Hotel: 50 rooms, 739 Ottawa st. At auction; Tuesday, November 30, 9:30 a.m. STROUSE & HULL, Auctioneers.

FOR SALE—IF YOU WANT A MONEY-MAKING rooming-house, see me. Am going east. Must sell. For particulars address G, box 11, TIMES OFFICE.

FOR SALE—CORNER, 21 SINGLE ROOMS, RENT $40 month; rooms all on one floor; best locality. Price $350 cash. For bargains, KEYSTONE CO., room 1, 657½ S. Hill.

FOR SALE — AT GREAT BARGAIN, 22-ROOM rooming and apartment-house if taken before Saturday. 850 CENTRAL AVE.

FOR SALE—PAYING ROOMING-HOUSE, 231 N. BROADWAY. Bargain.

APARTMENT HOUSES—
For Sale, Exchange, Lease, Wanted.

TO LET—FOR LEASE—
24-room apartment-house.
Furniture for sale very cheap.
Close in and a chance to make money.
J. M. HUNT,
With
W. W. WINES & CO.,
69478. 321 S. Hope st. Main 7975.

FOR EXCHANGE—$25,000 EQUITY IN FURNISHED apartment-house in Westlake district. Want an attractive foothill property partly improved with sufficient water for tree culture. Principals only. Address OWNER, P. box 295, TIMES OFFICE.

FOR SALE—CHEAP 50 ROOMS FURNITURE AND lease; choice and apartments in Santa Barbara; population 18,000; net income $150 per month. Call 836 SAN JULIAN or phone A4521.

WANTED—TO LEASE AND FURNITURE, WITH OPTION TO BUY, MODERN APT. AND GIVE TRADE DEED AND CASH FOR THE RIGHT PROPOSITION.
1102 HOLLINGSWORTH BLDG.

FOR EXCHANGE—$200 CASH AND $900 EQUITY in 4-room modern bungalow; want rooming or apartment-house. BROADWAY 1850

FOR EXCHANGE—$35,000 EQUITY IN COMPLETE-ly furnished apartment-house in Westlake district. Will consider clear eastern. Principals only. Address owner, P. box 295, TIMES OFFICE.

FOR SALE — $950 BUYS THE BEST 22 ROOM apartments in city, 2-room suites, private baths. Will sacrifice at above price if sold at once. Re owner, ROOM APTS. 700 California st.

FOR SALE—
Flat and Apartment Property.

FOR EXCHANGE—FINE APARTMENT HOUSE OF 12 suites; well furnished, now paying 6 per cent; put on $20,000 equity; will return same if exchanged by owner; high-class; middleage district, close in. Want clear, in vicinity Los Angeles. Address High Class, box 77, TIMES OFFICE.

FOR EXCHANGE—
Business Property.

FOR EXCHANGE—TWO-STORY BRICK BUILDING with apartments above and store below. Well located in city. Value one hundred thousand dollars. Mortgage twenty thousand dollars. Will take unimproved land for equity, either in Southern California or San Joaquin, or will accept improved ranch near Los Angeles and assume small mortgage. NATIONAL REALTY COMPANY,
1004 I. N. Van Nuys Bldg.

FOR EXCHANGE—FINE NEW 2-STORY BUILDING or four flats of four rooms each; fine rental property; also garage for ten machines. Lots of on Portland place; near Vermont ave. Will accept vacant lot, ranch, small house or any good property. Balance can be assumed. MATTHEWS & MATTHEWS, 426 Washington Bldg. Main 3333.

FOR EXCHANGE—REAL ESTATE TO SECURE the right service and attention, always like to E. LUNDEEN COMPANY,
Second Floor, Central Bldg. Sixth and Main.

FOR EXCHANGE—JOE MURPHY WILL EXCHANGE your property wherever located. A3860 725 [illegible] Main 6908.

FOR EXCHANGE—
Houses.

FOR EXCHANGE—A MAGNIFICENT HOME OF 7 rooms in highly restricted section of Point Loma's choicest view spot. Everything new and modern, spacious grounds. Would consider smaller property in Los Angeles or Pasadena. For particulars write OWNER, box 41, Point Loma, Cal.

FOR EXCHANGE—AM IN FROM MY RANCH TO dispose of my Bullfrog avenue property immediately. Large corner, 50x142, with attractive 5-room cottage price $4650 will take auto or live stock up to $1500 mortgage $2000 balance cash. Call 1250 W. 30TH ST.

FOR EXCHANGE—6-ROOM MODERN BUNGALOW; value $3500; what have you for $600 equity? You can get good home cheap.
See F. SNOVER.
Money to loan and notary public.
Main 1038. F7826. 709 S. Hill st.

FOR EXCHANGE—BEAUTIFUL 6-ROOM HOUSE of 3-room apartments, good renting; 3-room house in rear, southwest location between Main and Moreno ave. Want small ranch near Lankershim or Van Nuys. Address G, box 217, TIMES OFFICE.

FOR EXCHANGE — FOR PASADENA PROPERTY house in Redlands, 10 rooms, good location; close in, suitable for dwelling or apartment; value $5000. Address box 411, TIMES OFFICE, Pasadena.

FOR EXCHANGE — 100 FT. 7-ROOM HOUSE, Bonnie Brae, near Pico, $12,500, clear; want $4½ cash. Owner of Flower Will assume. Room 237 CUPP BLDG. A3713

FOR EXCHANGE—$1100 EQUITY IN MODERN 5-room bungalow, 1731 Middleton place. Big lot, ideal residence section. All built-in features, fireplace, breakfast room. Will exchange for what? Address 506 AMERICAN BANK BLDG.

FOR EXCHANGE—NEAT AND BEAUTIFUL 5 ROOM bungalow in Highland Park near Branch Li brary; will accept vacant lot or house and lot in other location. MATTHEWS & MATTHEWS 426 Washington Bldg. Main 3333

FOR SALE—
Flat and Apartment Property.

FOR EXCHANGE—FINE APARTMENT HOUSE OF 12 suites; well furnished, now paying 6 per cent; put on $20,000 equity; will return same if exchanged by owner; high-class; middleage district, close in. Want clear, in vicinity Los Angeles. Address High Class, box 77, TIMES OFFICE.

FOR EXCHANGE—
Business Property.

FOR EXCHANGE—TWO-STORY BRICK BUILDING with apartments above and store below. Well located in city. Value one hundred thousand dollars. Mortgage twenty thousand dollars. Will take unimproved land for equity, either in Southern California or San Joaquin, or will accept improved ranch near Los Angeles and assume small mortgage. NATIONAL REALTY COMPANY,
1004 I. N. Van Nuys Bldg.

FOR EXCHANGE—FINE NEW 2-STORY BUILDING or four flats of four rooms each; fine rental property; also garage for ten machines. Lots of on Portland place; near Vermont ave. Will accept vacant lot, ranch, small house or any good property. Balance can be assumed. MATTHEWS & MATTHEWS, 426 Washington Bldg. Main 3333.

FOR EXCHANGE—REAL ESTATE TO SECURE the right service and attention, always like to E. LUNDEEN COMPANY,
Second Floor, Central Bldg. Sixth and Main.

FOR EXCHANGE—JOE MURPHY WILL EXCHANGE your property wherever located. A3860 725 [illegible] Main 6908.

FOR EXCHANGE—
Houses.

FOR EXCHANGE—A MAGNIFICENT HOME OF 7 rooms in highly restricted section of Point Loma's choicest view spot. Everything new and modern, spacious grounds. Would consider smaller property in Los Angeles or Pasadena. For particulars write OWNER, box 41, Point Loma, Cal.

FOR EXCHANGE—AM IN FROM MY RANCH TO dispose of my Bullfrog avenue property immediately. Large corner, 50x142, with attractive 5-room cottage price $4650 will take auto or live stock up to $1500 mortgage $2000 balance cash. Call 1250 W. 30TH ST.

FOR EXCHANGE—6-ROOM MODERN BUNGALOW; value $3500; what have you for $600 equity? You can get good home cheap.
See F. SNOVER.
Money to loan and notary public.
Main 1038. F7826. 709 S. Hill st.

FOR EXCHANGE—BEAUTIFUL 6-ROOM HOUSE of 3-room apartments, good renting; 3-room house in rear, southwest location between Main and Moreno ave. Want small ranch near Lankershim or Van Nuys. Address G, box 217, TIMES OFFICE.

FOR EXCHANGE — FOR PASADENA PROPERTY house in Redlands, 10 rooms, good location; close in, suitable for dwelling or apartment; value $5000. Address box 411, TIMES OFFICE, Pasadena.

FOR EXCHANGE — 100 FT. 7-ROOM HOUSE, Bonnie Brae, near Pico, $12,500, clear; want $4½ cash. Owner of Flower Will assume. Room 237 CUPP BLDG. A3713

FOR EXCHANGE—$1100 EQUITY IN MODERN 5-room bungalow, 1731 Middleton place. Big lot, ideal residence section. All built-in features, fireplace, breakfast room. Will exchange for what? Address 506 AMERICAN BANK BLDG.

FOR EXCHANGE—NEAT AND BEAUTIFUL 5 ROOM bungalow in Highland Park near Branch Library; will accept vacant lot or house and lot in other location. MATTHEWS & MATTHEWS 426 Washington Bldg. Main 3333

FOR SALE—
Flat and Apartment Property.

FOR EXCHANGE—FINE APARTMENT HOUSE OF 12 suites; well furnished, now paying 6 per cent; put on $20,000 equity; will return same if exchanged by owner; high-class; middleage district, close in. Want clear, in vicinity Los Angeles. Address High Class, box 77, TIMES OFFICE.

FOR EXCHANGE—
Business Property.

FOR EXCHANGE—TWO-STORY BRICK BUILDING with apartments above and store below. Well located in city. Value one hundred thousand dollars. Mortgage twenty thousand dollars. Will take unimproved land for equity, either in Southern California or San Joaquin, or will accept improved ranch near Los Angeles and assume small mortgage. NATIONAL REALTY COMPANY,
1004 I. N. Van Nuys Bldg.

FOR EXCHANGE—FINE NEW 2-STORY BUILDING or four flats of four rooms each; fine rental property; also garage for ten machines. Lots of on Portland place; near Vermont ave. Will accept vacant lot, ranch, small house or any good property. Balance can be assumed. MATTHEWS & MATTHEWS, 426 Washington Bldg. Main 3333.

FOR EXCHANGE—REAL ESTATE TO SECURE the right service and attention, always like to E. LUNDEEN COMPANY,
Second Floor, Central Bldg. Sixth and Main.

FOR EXCHANGE—JOE MURPHY WILL EXCHANGE your property wherever located. A3860 725 [illegible] Main 6908.

FOR EXCHANGE—
Suburban Property.

FOR EXCHANGE—FINE PRETTIEST CLOSE-IN 5-acre ranch in Los Angeles county; one mile from the center of Burbank with 740-foot frontage on paved boulevard; thoroughly modern 5-room bungalow; large barn; chicken ranch; one acre corn; corral etc. Fine running plant with abundance of fruit trees in full bearing, with good income. Price $9500 cash value. Will accept clear house, lots in Los Angeles, Del Rey, Venice or Ocean Park to $4000 as a first payment. OWNER, 540 Title Insurance Bldg. Phones: Home F1078. Main 1498.

FOR EXCHANGE—EQUITY $300, IMPROVED ONE acre, 5-room modern bungalow nearly furnished corrals garage on Lemp Beach blvd., near car line for clear lots, chickens rabbits, automobile or what? Address 506 AMERICAN BANK BLDG.

FOR EXCHANGE—
Country Property.

FOR EXCHANGE—
IMPERIAL COUNTRY LAND SUBDIVISION ON RAILROAD, PAVED BOULEVARD AND ELECTRIC LINE.
ALL UNDER IRRIGATION SYSTEM.
BOTH DOMESTIC STEEL LINE AND CEMENT IRRIGATING LINE.
A NUMBER OF HOUSES BUILT AND OCCUPIED ADJOINING BEST CITRUS TOWN IN STATE WITHIN 1 HOUR OF LOS ANGELES.
PACKING-HOUSE AND ALL CONVENIENCES ON TRACT.
READY FOR SALE AND DEVELOPMENT.
PRICE $450,000
INCUMBRANCE $175,000
H. H. COTTON,
426 MERCHANTS NATIONAL BANK BLDG.

FOR EXCHANGE—IMPERIAL VALLEY FARM. 80 acres, close to town, all been in crop several years; $10,000. Want clear eastern or small ranch or house lots, small incumbrance.
200 acres, partly improved; want goods.
160 acres, fully improved; rented; make offer.
IMPERIAL REALTY CO., 529 Security Bldg. F7278.

FOR EXCHANGE—TEN ACRES, 2-3 EUREKA LEMons, 1-3 Valencia orange; year old. Mutual water system, nominal cost. New 4x-room bungalow, large barn, etc., southwest of Santa Ana, in the banner county of State. Consider residence with large grounds or land. OWNER, 1123 Court st. Broadway 5012.

FOR EXCHANGE—WILL EXCHANGE ONE INdividual third interest equal $15,000 in business district as part payment on 10 acres, choice orange grove in foothill district, between Glendora and Upland. Address G, box 106, TIMES OFFICE.

FOR EXCHANGE — 20 ACRES, HUNTINGTON Beach, improved, two flowing wells. Want city to $9000. M. A. JOHNSON, R. F. D., Box 541, City.

FOR EXCHANGE — 20 ACRES ALFALFA LAND, near Perris. No alkali. Paid $7000; cash due $1625. Will sacrifice equity for good auto or lot, worth $800. LAPHAM, 646 Title Insurance Bldg. Main 5247.

FOR EXCHANGE—FOR CITY OR COUNTRY PROPerty, 20 acres 20-year olive trees, San Fernando, value $12,000; 40 acres, 2 miles from Fallbrook, $1600. CHAS. PERRY, 224 Bond st.

FOR EXCHANGE—120 ACRES, ROOS TOOLS team house, barn, a bargain at $20,000. West Inconia Sets HAYNES 832 Union Oil Bldg. F5027. Main 8278.

FOR EXCHANGE—640 ACRES SCHOOL LAND FOR Los Angeles or suburban to $12,000. M. A. JOHNSON, R. F. D. Box 541 City.

FOR EXCHANGE—
Real Estate Miscellaneous.

FOR EXCHANGE—CLEAR PROPERTIES, WILL AS-sume liberally, 153 acres Madera county, California $5000; 800 acres, Jackson county, Oregon, $12,000; 120 acres, Humboldt county, California, with 100 acres Dallas county Missouri $10,000. To exchange for small-business lots, Tacoma, Washington, $9000; 7 C. GREEN, 802 Van Nuys Bldg. Main 4009, 14088.

FOR EXCHANGE—LET US EXCHANGE YOUR MERITORIOUS REAL ESTATE, NO MATTER WHERE LOCATED; CO-OPERATION SOLICITED. 60067 714 Central Bldg. Bdwy. 1982. CUNNINGHAM REALTY COMPANY, INC.

FOR EXCHANGE—HAVING OVER $000 PROPERties to exchange, I'll match yours if you'll please call. I. H. SHOEMAKER, 523 Hollingsworth Bldg.

FOR EXCHANGE—OR SALE—CITY OR COUNTRY, fine MARTIN REALTY CO., 223 Grosse Bldg. Main 4588.

FOR EXCHANGE—
Real Estate, Miscellaneous.

FOR EXCHANGE—BEN WHITE WILL EXCHANGE your present property. 304 BRYSON BLDG Second and Spring. Member L. A. R. B.

BUSINESS INVESTMENTS—

FOR SALE—

GILT-EDGED INVESTMENTS
BETTER THAN BONDS

$18,000—Present income $1440; value constantly rising; two-story, reinforced concrete store and office building on corner of most prominent street in most prosperous town in Northern California. Good reasons for selling. Address XYB, box 173 TIMES OFFICE.

MAN WANTED—CASH INVESTMENT $10,000 TO $15,000; prominent financial manager established manufacturing steam boiler plant, desirous to double capacity; great growing demand; more paying 25 per cent.; with increased facilities 50 per cent possible; this only limited by financial resources. Address Engineer, H. box 579, TIMES BRANCH OFFICE.

IF YOU HAVE $5000 OR MORE FOR A MANufacturing proposition, see MR. CROWE, 427 Story Bldg.

BUSINESS CHANCES—
Of Many Kinds Unclassified.

I WOULD LIKE TO GET IN TOUCH WITH A good, honest business man capable of taking the management of the Los Angeles branch of a credit-ably substantial business. This requires other than business ability, as investment of $5000 cash upon which 8 per cent will be paid. Money secured by future. $150 per month to start. For particulars address DD box 209 TIMES OFFICE.

WANTED—AT PARTNER MUST RETURN TO THE south at once. He will sacrifice his holdings in an established and lucrative business with a wonderful future for a small sum. If you are a live capable business person and know a real opportunity we can make big money together. Phone MR STOVER F1317, for appointment.

A GOOD HONEST MECHANIC, WHO WISHES TO improve his position and has $1000 to invest, may hear of something to his advantage by addressing this ad. An opportunity to affiliate himself with a reliable manufacturing concern; $25 per week to start; 8 per cent on the investment and ample security. Address DD, box 223, TIMES OFFICE.

FOR SALE—A GOOD HARNESS BUSINESS AT a fair estimated price, merchandise and good will. Located in good community and the only shop within ten miles. Right terms and good reasons for selling. WHITTIER IMPLEMENT COMPANY, Whittier Cal.

I NEED A PARTNER IN ROOF-PAVING MACHINE business in Los Angeles county; you can make salary of $100 per month and half the profits; your bond and salary deductible; second machine; $400 cash required; investigate personally; but don't answer this advertisement if you don't expect to send $200 a month up.

GENERAL MERCHANT WANTED—
Fine location; new store at railroad and Farming Center in Ventura County.
Best stand and building in town.
Plenty of surplus low rent.
Call owner, Monday, Thursday only.
CARL MYERS, 1224 Marsh-Strong Bldg.

$1500 WILL GIVE RIGHT MAN MANAGEMENT OF manufacturing proposition of unusual merit at $2500 monthly and half profits. Experience not necessary, but it is a man's opportunity for which anyone seeking need not apply. Address F, box 211 TIMES OFFICE.

FOR SALE—RESTAURANT AND DELICATESSEN on Belmont; also fine concrete mixer, for good cash or exchange for car, or will trade for real estate value or will sell cheap for cash. 407 TEMPLE, or Glendale Chanslor 1203.

FOR SALE—BY OWNER, HIGH GRADE CIGAR STORE in downtown district, doing strictly a cash business, rent only $70 per month; must be sold at once for cash only; also must market clean; no real estate agents need apply. Good reasons for selling. For location call OFFICE, ROOM 1

FOR SALE—AT WHOLE WORK SHOP CLOSE again, for some one at 50 cents on the dollar. If you mean business address box 412, TIMES OFFICE Pasadena.

OPPORTUNITY FOR A MAN WITH BUSINESS EXperience to buy or interest in one of L. A. best retail stores; must have experience and be willing to work; references exchanged; will take close to $10,000; money can be secured by real estate. Address G, box 4, TIMES OFFICE.

FOR SALE—SMALL GROCERY, WITH MODERN living apartments, cash, consider trade a little gold mine but owner's health necessitates quick sacrifice sale. Corner of BELLEVUE AVE. AND HALLIDAY PL. Angelus Heights car.

AUCTION TUESDAY NOVEMBER 30 AT 10 A.M., the entire equipment of the Tonar restaurant at 214 E. Sixth st. GEO. BLANK, auctioneer. Phone 60336. Main 5877.

WANTED—YOUNG MAN WITH LATE MODEL 3-4 ton truck; machine to help me in established auto fixture business; small capital required. Address G, box 243 TIMES OFFICE.

FOR SALE—CASH GROCERY AND MEAT MARket doing strictly a cash business in downtown district; chosen rent and a money-maker; $2000 will handle; no exchanges. No agents need apply. Phone OWNER 557332.

$1400—RESTAURANT ON BUSY CORNER; DOING $35 to $55 daily; seats 60; no competition; clean rent; good prices for meals. 208 DELTA BLDG. 4th & Spring.

FOR SALE—STOCK OF DRY GOODS, NOTIONS and men's furnishings; this is no dead stock; clean and up to date, good trade, low rent; best of reasons for selling. 414 EXCHANGE BLDG Phone F1702.

$650 CHICKEN HOUSE, CLEARING $60 WEEK; trial given to prove it; cheap rent; ideal location. Take a look. CROCKETT & HILL, 309 Columbia Trust, 213 W. Third st.

A MANUFACTURER HAS A GENUINE GOOD BUSiness chance offering. This is a money-maker. If you are looking for something worth while call at my office. Principals only. 420 W. SIXTH ST., arb or Mr. Newman.

TO LET—TWO NEW, MODERN STOREROOMS, Washington and Crenshaw blvd. New business location for concert, dress, hardware, etc. No objection and description for other rents. Reason sole rent. WILLIAMS, 4157 Washington.

WANTED—HONEST MAN AS PARTNER IN ESTABlished collecting agency. Have been in business 8 years; this will bear investigating; none but business need apply. Call after 10 a.m., 532 CHAMBER OF COMMERCE BLDG.

CONFECTIONERY AND ICE CREAM MAN WITH business ability and about $2000 cash can lend a first class opening; references required. Address H, box 246 TIMES OFFICE.

RENT PAID TO START OR MOVE YOUR GROCERY or general merchandise to our new building; commodity wants it. Call 633 VAN NUYS BLDG Bdwy. 702.

FURNITURE AND LEASE OF 58 ROOMS, ESTABlished business, with good income, building centrally located in SAN DIEGO. $4500. Would consider part ANGELUS exchange. AGNES G. ELLA 617 E. st. San Diego Cal.

FOR SALE—OR EXCHANGE—BUTCHER SHOP, complete, cost $650 a few weeks ago; same as new; will sacrifice for cash or will exchange for auto of equal value. Address G, box 77, TIMES OFFICE.

FIRST-CLASS AMUSEMENT PRIVILEGES AND other concessions for sale or rent at the new Panama Park to be opened in this city. Previously-held records to be better this year. ALEXANDER MUELLER Manager, 4154 W. Pico st.

FOR EXCHANGE — HAVE A FULLY EQUIPPED modern 2-chair barber shop, will sell or exchange all or part, what have you? 1466 W. JEFFERSON. 27561

FOR SALE—$700, WILL BUY ONE-HALF INTEREST in a business at Pasadena that will clear from $10 to $20 daily. See COWMAN, between 11th and 2 p.m. 1011 st., #9079.

DO YOU WISH TO BUY A BUSINESS? IF SO see here a list of attractive bargains, call and see us. CENTRAL BUSINESS EXCHANGE, 323½ S. Spring st.

FOR SALE—JEWELRY AND REPAIR STORE, $500 cash. Living-rooms in the rear of the store. No competition. This is worth investigating. Good field for an optician. J. S. WOOD, Perris, Cal.

TELEPHONE SNAP, $100.
1 1/2 inch in the Sunday Times should be ordered before the rush of business Saturday night.

PARTNER WANTED IN ESTABLISHED MANUFACturing and selling business; large profits and no competition. Room 201 GRANT BLDG.

I WILL PAY HALF FARE OF MIDDLE-AGED LADY going to New York for short business transaction. Address G box 216 TIMES OFFICE.

FOR SALE—ESTABLISHED BUSINESS ONLY ONE of its kind in Hollywood. Other matters demand my time so must sell. Deal direct with owner. Call HOLLYWOOD 80.

WANTED—TO LEASE TO RELIABLE PARTIES, A health and pleasure resort. Address BOX 52, Needles, Calif.

SECOND-HAND SHOWCASE ONE ENTIRE FLOOR of furniture. See WEBER'S SHOWCASE AND FIXTURE CO., 216-220 S. Los Angeles st.

HOLLYWOOD, $500 PER TON WILL GIVE 1-4 interest for $2500 to put in 40 flotation plant Address FRANK W. SPEAR, TOBAR, Nevada.

HALF INTEREST IN GOOD MUSIC BUSINESS ON Broadway, $2500. Address D, box 5, TIMES OFFICE.

FOR SALE—OR EXCHANGE—CASH GROCERY AND meat market, good corner, close in. PHONE 51830 Main 7479.

FOR SALE—GROCERY, BUSINESS PROFITABLE, expenses small, sacrifice. Owner day 10 days if desired. Address G, box 76 TIMES OFFICE.

FOR SALE — TWO-CHAIR BARBER SHOP AND cigar stand, cheap rent and good business. Call at LOS ANGELES BARBER SUPPLY

WANTED—GROCERY STORE IN EXCHANGE FOR lot at Wilmington as part balance cash. Address H box 470, TIMES BRANCH OFFICE.

FOR SALE—A BARBER SHOP, GOOD BUSINESS 741 N. MAIN ST.

CASH GROCERY, INVOICE $450, FIXTURES HALF off. Owner going East. 1462 TEMPLE ST.

GROCERY AND MARKET—AVERAGE CASH BUSIness, $100 daily; no delivery; bargain. F1207

FOR SALE—OLD-ESTABLISHED GROCERY; WILL invoice. MAIN 805; A5432.

FOR QUICK ACTION DROP ANSWERS TO Times "Liners" in Times' letter boxes in downtown office buildings. The locations of the boxes are printed in the first columns of The Times "Liner" section.

BUSINESS CHANCES—
Of Many Kinds Unclassified.

CROCKETT & MARSH, 202½ S. BROADWAY.
Rms. 205-206 Titles Guaranteed. M. 1780-F1780
$2.00—Lunch counter, nice business, worth $450.
$75—Cigar stand, set busy, double money.
$250—Barber shop; good location, $22 weekly.
$2200—Grocery, west, splendid business; real bargain.
$625—Restaurant, nicely equipped, rent $12; invoice.
$1250—Grocery, old established; money maker; invoice.
$800—Grocery, $50 daily; fixtures $150; invoice.
CROCKETT & MARSH, 202½ S. Broadway.

FOR SALE—OR EXCHANGE—STOCK AND FIXtures, groceries and notions, invoice $1000; receipts $20 per day; no competition; rent $25 per month; brick building, storeroom 25x65; there is ample room for a meat market in rear; a practical man, with delivery attached to collect business, can build up a trade three times as much as today. Have lost purchased property and stock and am not adapted to a business of this kind and will give right party an A-1 proposition if taken at once. Address H, box 580, TIMES BRANCH OFFICE.

MERCHANTS, TAKE NOTICE!
$6750—General merchandise country store stock invoice otor $12,000; no fixtures; no shelf-worn goods; receipts $70 day cash; has been credit store; only store; rail'on 15 miles; postoffice pays rent. Present owner one week, acquired same real estate deal. Want to cash out.
CROCKETT & HILL,
309 Columbia Trust, 213 W. Third.

YOUR CHANCE TO MAKE YOURS.
I have homesteaded 160 acres of fine level land in center of beautiful valley in Nevada; there is just about 160 acres more adjoining which is subject to homestead entry by man or single woman; will locate you on it for $5 per acre; these two locations will give us control of 10,000 acres of an ideal cattle range of mountain and hill land; climatic, water and grass conditions unequaled. ROOM 53, 703½ S. Broadway.

REDIPHONES—WE HAVE ON HAND A FEW OF those handy telephone attachments, which are being distributed in connection with courses books ranged at 75 cents each, the coupons being redeemable in classified advertising in THE TIMES. Phone Main 8200 or Home 10791, and our representative will call and attach the "REDIPHONE" collective at the same time for the coupons delivered. One "Rediphone" only will be delivered to each customer.

FOR SALE—AT A SACRIFICE, ONE OF THE FINest paying and fine location business chances in this city; best location, established for years, which will stand the strictest investigation; good reason for selling; come and investigate and convince yourself of this. Call 1109 I. N. Van Nuys Bldg. Bdwy. 1982. CUNNINGHAM REALTY COMPANY, INC.

MONEY TO LOAN ON REAL ESTATE
Lot, residence, apartments, stores, flats, ranches
IN SUMS OF $500 TO $2500 AND UP.
Cash for first mortgages.
Straight building loans a specialty.
Interest at 6, 7 and 8 per cent, and up.
We act as brokers, placing very large loans
Commission charged on every loan.
CONSOLIDATED MORTGAGE COMPANY
426 Washington Bldg. Phone Main 3333.

TO LOAN—$100,000, CITY OR RANCHES,
IN ANY AMOUNT UP TO
$50,000. NOTHING LESS THAN $500.
PROMPT REPORTS ON APPLICATIONS.
OWNERS OF PROPERTIES SHOULD APPLY DIRECT
HUGH E. WALKER, JR. & R. EARNEST & CO.
621 H. W. HELLMAN BLDG. A4737; MAIN 5353.

$50,000—7 PER CENT I DESIRE TO LOAN DIrect to owner all or any part of $50,000 on Los Angeles city improved real estate; prefer loans of $2500 to $25,000 the interest to be paid in gold; bank waiting to be placed, give full description in first letter, if O.K. will call to see you. Address G, box 244, TIMES OFFICE.

TO LOAN—
$400,000 AT 6, 7 AND 8 PER CENT INTEREST.
Amounts $1000 to $100,000, on city improved and country income property; first mortgages only; only 1 PER CENT COMMISSION charged on loan, and usual registration, appraisal fees.
Address MR JOHNSON, 729 Story Bldg. Main 4067. F2927.

TO LOAN—SECOND MORTGAGE MONEY.
We make quick second mortgage loans, any amount, $100 to $2000. Money always ready. We also buy trust deeds and contracts. Save time and trouble by seeing us first. ALLEN INVESTMENT CO. 510 Trust and Savings Bldg. 4th&Sp. Main 8708.

MONEY TO LEND—
MORTGAGES
LOANS } at current rates.
BUILDING LOANS
JOSEPH M. GORE CO.,
622 L. A. Investment Bldg.
Main 4161. PHONES: Home F3912.

$8000 TO LOAN ON IMPROVED RESIDENCE OR country property, to be first mortgage. Can make loan immediately. J. E. CARR, 725 Investment Bldg. Phone F2250.

TO LOAN—
RANCH MONEY.
$80,000, in amounts $25,000 or less, on improved, within dist's drive of Los Angeles.
CITY MONEY.
$1000 $2000, $3000 $5000, $7000 $8000, $10,000
P. A. PATTEE, 914 Story Bldg. Bdwy. 1117. F1838.

QUICK SHORT LOANS ON REAL ESTATE, $50 TO $1000; 1 to 12 months, first or second mortgages, contracts, etc. Money ready same day. No commission, no fuss, or excuse from Remy as convenient, reducing interest. SECOMBE, 729 Title Insurance Bldg., corner Fifth and Spring.

MONEY LOANED CONTRACTS AND MORTGAGES bought. ALBERT McCALL, 314 Bank of Italy Bldg.

BUILDING LOANS—$10,000 TO LOAN 7 PER cent. HARRY ACKISS, 615 Union Oil Bldg.

BUILDING LOANS—IF YOUR LOT IS CLEAR OR WE DON'T COMPETITION.
SCHAEFER BUILDING CO. Main 8448

MONEY TO LOAN—
Real Estate and Improvements.

$60,000—FOR IMPROVED CITY OR COUNTRY.

I have the above amount ready to loan on either country or city property at 7 per cent.; will divide or make one loan, but the security must be on conservative valuations; if you want the money and are prepared to accept an amount based on real, not inflated, value, submit your application at once.

A. T. JERGINS & CO.,
400 Herman W. Hellman Bldg. Estab. 1895.

TO LOAN—
SECOND MORTGAGE MONEY.

If your property is already mortgaged and you need more money for taxes, interest or for any other purpose, we will loan you an additional $50 to $1000; lowest rates; can be repaid in monthly installments, reducing interest.

Our own money, no commission; no title fee, no extra expenses; you receive the full amount within twenty-four hours after applying.

WATTERMAN & CO.,
904 Merchants National Bank Bldg.
Corner Sixth and Spring sts.

MONEY TO LOAN—

FUNDS TO LOAN AT ONCE
AT 5½ PER CENT.
ON
IMPROVED PROPERTY
IN DOWNTOWN DISTRICT.
NO RED TAPE.

WRIGHT-CALLENDER-ANDREWS CO.,
SEE HENRY W. MILLER, LOAN DEPT.
403 S. HILL ST. PHONES: 10745, MAIN 3040.

WE WILL MAKE CONSERVATIVE LOANS ON real estate in Los Angeles and vicinity up to $50,000 at moderate rates. We loan our own capital and will give prompt and courteous attention to applications from owners.
WINTER INVESTMENT COMPANY,
1109 I. N. Van Nuys Bldg.
F3583. Bdwy. 3904

WE HAVE PLENTY OF MONEY TO LOAN ON Business property at 5 to 6½ per cent.
City income property at 6½ to 7 per cent.
City residence property at 7 to 8 per cent.
Ranch property at 6 per cent.
Also have money for second mortgages.
We give prompt attention to all applications.
A. HARCOURT WILSON, Manager Loan Dept.
60007. 714 Central Bldg. Bdwy. 1982.
CUNNINGHAM REALTY COMPANY, INC.

MONEY TO LOAN ON REAL ESTATE
Lot, residences, apartments, stores, flats, ranches
IN SUMS OF $500 TO $2500 AND UP.
Cash for first mortgages.
Straight building loans a specialty.
Interest at 6, 7 and 8 per cent, and up.
We act as brokers, placing very large loans
Commission charged on every loan.
CONSOLIDATED MORTGAGE COMPANY
426 Washington Bldg. Phone Main 3333.

TO LOAN—$100,000, CITY OR RANCHES,
IN ANY AMOUNT UP TO
$50,000. NOTHING LESS THAN $500.
PROMPT REPORTS ON APPLICATIONS.
OWNERS OF PROPERTIES SHOULD APPLY DIRECT
HUGH E. WALKER, JR. & R. EARNEST & CO.
621 H. W. HELLMAN BLDG. A4737; MAIN 5353.

$50,000—7 PER CENT I DESIRE TO LOAN DIrect to owner all or any part of $50,000 on Los Angeles city improved real estate; prefer loans of $2500 to $25,000 the interest to be paid in gold; bank waiting to be placed, give full description in first letter, if O.K. will call to see you. Address G, box 244, TIMES OFFICE.

TO LOAN—
$400,000 AT 6, 7 AND 8 PER CENT INTEREST.
Amounts $1000 to $100,000, on city improved and country income property; first mortgages only; only 1 PER CENT COMMISSION charged on loan, and usual registration, appraisal fees.
Address MR JOHNSON, 729 Story Bldg. Main 4067. F2927.

TO LOAN—SECOND MORTGAGE MONEY.
We make quick second mortgage loans, any amount, $100 to $2000. Money always ready. We also buy trust deeds and contracts. Save time and trouble by seeing us first. ALLEN INVESTMENT CO. 510 Trust and Savings Bldg. 4th&Sp. Main 8708.

MONEY TO LEND—
MORTGAGES
LOANS } at current rates.
BUILDING LOANS
JOSEPH M. GORE CO.,
622 L. A. Investment Bldg.
Main 4161. PHONES: Home F3912.

$8000 TO LOAN ON IMPROVED RESIDENCE OR country property, to be first mortgage. Can make loan immediately. J. E. CARR, 725 Investment Bldg. Phone F2250.

TO LOAN—
RANCH MONEY.
$80,000, in amounts $25,000 or less, on improved, within dist's drive of Los Angeles.
CITY MONEY.
$1000 $2000, $3000 $5000, $7000 $8000, $10,000
P. A. PATTEE, 914 Story Bldg. Bdwy. 1117. F1838.

QUICK SHORT LOANS ON REAL ESTATE, $50 TO $1000; 1 to 12 months, first or second mortgages, contracts, etc. Money ready same day. No commission, no fuss, or excuse from Remy as convenient, reducing interest. SECOMBE, 729 Title Insurance Bldg., corner Fifth and Spring.

MONEY LOANED CONTRACTS AND MORTGAGES bought. ALBERT McCALL, 314 Bank of Italy Bldg.

BUILDING LOANS—$10,000 TO LOAN 7 PER cent. HARRY ACKISS, 615 Union Oil Bldg.

BUILDING LOANS—IF YOUR LOT IS CLEAR OR WE DON'T COMPETITION.
SCHAEFER BUILDING CO. Main 8448

MONEY TO LOAN—
Salaries, Chattels and Collateral.

SALARY LOANS— FURNITURE
WE DEFY COMPETITION.
Borrow $20, you pay back $1.00 a week.
Borrow $30, you pay back $1.50 a week.
Borrow $50, you pay back $2.50 a week.
Borrow $100, you pay back $5.00 a week.
Money the same day. Everything absolutely confidential.
GIBSON & CO.,
Room 613 Broadway Central Bldg.,
424 S. Broadway.

IF YOU WANT A RELIABLE PLACE TO BORROW money in small amounts, you will make no mistake by coming to us; weekly or monthly payments. Let us tell you more about it at our office.
CENTRAL LOAN COMPANY,
809 Security Bldg., 510 S. Spring st.
Phones: F3512, Main 4015.

HOW MUCH? WHEN AND WHERE?
If you own furniture or a piano and want a little cash; money, call, phone or write. Prompt service; confidential transactions; easy terms. Hours 9 to 6.
FIDELITY LOAN COMPANY,
529 MASON BLDG. Bdwy. 5171.
S.E. cor. 4th and Broadway. Entrance 4th st.

TO LOAN—ON CHATTLES, 2 PER CENT. MONTH. Pure things private homes preferred. Money same day. Bdwy. 555. LOAN DEPT., 334 Union Oil Bldg. A4378.

MONEY TO LOAN ON DIAMONDS AND JEWELRY 2 per cent., no other charges. courteous treatment; safe, reliable; THE DIAMOND LOAN AND BROKERAGE CO., 402 Trust and Savings Bldg. Sixth and Spring W. L. WHEDON, Mgr.

LOANS FOR WORKING PEOPLE.
Men or women get $10 to $100. New office, new rules. Everyone welcome.
FRANK SCOTT,
227 Union Oil Bldg. Seventh and Spring sts.

LOANS TO EVERYONE.
Even if you have a loan elsewhere see me. Men and women get cash on your own signature.
H. WIL

Classified Liners.

RIDING ON WHEELS—
All Sorts.

Automobiles.

For Hire—Automobiles

1913 7-PASSENGER BUICK SIX. Only $1.50 per hour. Handsome, luxurious car. Your careful experienced private driver. Phone MAIN 6440.

TOURING CARS AN HOUR, WE HAVE 5-PASSENGER touring cars for any purpose. Extra large and powerful. When safety, comfort and good service is desired please call McCULLOCH, Wilshire 770.

AUTOMOBILES BY THE WEEK OR month; to responsible parties, with or without chauffeur, for 7-passenger car, to suit you. W. J. HOPPE CO., Pico and Hope sts. Main 8370.

$1.25 PER HOUR, FIVE-PASSENGER OVERLAND. $5.00 per hour, 7-passenger Packard. Both open cars; careful drivers. Special attention to ladies. CAPITO, South 4570-W.

FOR HIRE—NEW 1916 5-PASSENGER OVERLAND, with electric starter, demountable rims, speedometer, etc. Chauffeur, courteous driver, only $1.25 an hour. Also 7-passenger DUNCAN, 1909 6-cylinder, $1.00 per hour. SUB-URBAN GARAGE, 1031 S. Hope st. Wilshire 3072. Home 53711.

FOR HIRE—1915 7-PASSENGER STUDEBAKER "SIX"—7-PASSENGER, 1915 Studebaker "Six"—$1.50 and 75c hour. Experienced drivers always. 2264S.

NEW MITCHELL TOURING CARS, $1.25 per hour; any time and anywhere. VERMONT 3609.

$1 PER HOUR, XLNT AUTO LIVERY. LARGE 7-passenger 1915 model cars. Cadillac, latest model. Special low rates. MAIN 2207. 556722.

$1 PER HOUR, NEW, COMFORTABLE FIVE-passenger Overland autos, experienced, careful chauffeur with city, country. Sundays, $1.25. 54626.

$1 AND 7-PASSENGER STUDEBAKER, $1.00 per hour. Prompt and reliable. SOUTH 6400.

$1 PER HOUR — NEW 5-PASSENGER OVERland, with experienced, careful drivers. Phone POLK 6078. PHILLIPS, 890290.

FOR HIRE—NEW 7-PASSENGER, 6-CYLINDER MAXwell; by week or month. P. O. box 54, HOLLYwood.

"GRANDMOTHER'S" TO SERVICE, 1916, 7-PASSENGER Overland, $1 per hour; new 5-passenger Overlands, 72900, WEST 6.

FOR HIRE—MODEL OVERLAND CARS, $1.25 PER HOUR. Model Overland AUTO SERVICE. Home 52907.

AUTOS TO OATMAN, ARIZ., BY AUTO, WANT 2 or 3 passengers. $12.50. PHONE 26962.

7-PASSENGER MITCHELL AND FORD, DAY or week. Reasonable. Phone 71610.

$1 PER HOUR, SMART 5-PASSENGER FORD, fully covered; owner. PHONE 23655.

FOR HIRE, FORD TOURING CAR; SAFETY first. PHONE 51787.

FOR HIRE, SIX, 1915 CARS FOR HIRE, $1.25 per hour, FOSTER, Main 1183, F2614.

FOR HIRE BUICK "6" CAREFUL DRIVER, $1.25 per hour. 844 S. BROADWAY. 77461; Main 7338.

$1 PER HOUR, NEW 1916 BUICK SIX, EXPERienced driver. Phone LARGENT, 809688.

$1 PER HOUR, 1915 FORD, SPECIAL rate by the day. SOUTH 2150; 20577.

FOR HIRE—KOHLER TRUCK, TRANSFER BUSIness or any kind of work. Winery preferred. Phone 14, A4823.

Motorcycles.

FOR SALE—1916 POWERPLUS INDIAN MOTORCYCLE.

WE SELL INDIAN MOTORCYCLES for nine months in the Los Angeles city police department; thirty-seven new 1916 POWERPLUS INDIANS. WHAT MORE CONVINCING TESTIMONY DO YOU WANT?

INDIAN POWERPLUS-POWER, fun and always ready.

C. WILL RISDEN,
INDIAN MOTORCYCLES.
115-117 S. Olive st.

FOR SALE—INDIAN MOTORCYCLES. WAIT JUST A LITtle while, fellows, 1916 powerplus and lightest INDIANS will be here December 10. Good thing we did not make in a hurry. You'll be glad we waited. 1115-1117 S. OLIVE ST.

FOR SALE—7-H.P. THOR, TANDEM, PRESTO-lite tank; best buy in city, $55. 2801 BROOKLYN AVE. Boyle 5244.

FOR SALE—1914 HARLEY-DAVIDSON MOTORCYCLE, 1915 model, $125. VERMONT AVE.

FOR SALE—20 HOT MOTORCYCLE. CALL FOR FAT OFFER at the People's Auto and Motorcycle Co., corner Main and 11th sts.

Carriages, Wagons and Carts.

FOR SALE—4 PATENT DUMP WAGONS, CHOICE, $30. 750 E. 14TH ST. Broadway 4289.

Automobile Repairing.

FIND OUT THAT "KNOCK" IN YOUR MOTOR. Avoid it and overhauling our specialty. Have WILSHIRE GARAGE, 905 S. Vermont ave. Phone 21243, Wilshire 405. Open night and day. Prompt service.

SPECIALTY IS LIGHT REPAIRING AT YOUR garage. Valves, bearings, adjustments; ignition; misses. Phone appointment. H. ROBERTS, Home 52602.

GIVE YOUR CAR REPAIRED AT YOUR GARAGE. Expert mechanic, 11 years' experience, 74704. Main 8370.

SPECIALTY IS LIGHT REPAIRING AT YOUR garage. Valves, bearings, adjustments; ignition; misses. Phone appointment. H. ROBERTS, Home 52602.

FOR SALE—CASH—FORDS—CASH. Bought, Sold and Exchanged. FORD EXCHANGE, 1926 S. Olive st. See L. C. Percival.

FOR SALE—COLUMBIA TOURING CAR, 1916 model and excellent mechanical condition. See MARTIN, 1046 S. Olive.

FOR SALE—1916 5 PASSENGER, CRAFT-O-LITE and lights, seat covers and top, $1000 cash or good terms. Look at this special price before you buy. 916 W. 42nd st. Phone 51496, Main 8370.

FOR SALE—WINTON 6 ROADSTER, $400. See MARTIN, 1046 S. Olive.

FOR SALE—Chalmers, as good as new, $1000. MOBILE CLEARING HOUSE ASSOCIATION, 1037-41 South Broadway.

FOR SALE—NEW AND SECOND-HAND MOTOR automobile parts at a great saving. Your car must be sold at once. 1046 S. Olive st.

FOR SALE—A FIRST-CLASS AUTOMOBILE business in a thriving city of 15,000 in San Joaquin valley; will bear strictest investigation; owner has other interests requiring his attention. Address box 1, TIMES BRANCH OFFICE.

FOR SALE—1915 OR 1916 FAMILY CAR; MUST be priced to pay cash or part cash; owner will prefer dependable car with good top. SOUTH 2800W.

FOR SALE—1916 CAR; MUST BE SOLD AT ONCE; 1916 model; 2 years, 8 per cent. Address box 274, TIMES OFFICE.

FOR SALE—A BARGAIN IN A 7-PASSENGER car at $225 cash, a closed car or will trade in a ranch 320 acres. Call or write 1115 S. Olive st.

FOR SALE—STUDEBAKER TOURING, 1915 model, tires, good mechanical condition. See MARTIN, 1046 S. Olive.

FOR SALE—1914 MERCER, FULLY EQUIPPED AND IN AI CONDITION; SNAP FOR QUICK BUYER. HOME PHONE 57724.

FOR SALE—1914 OVERLAND TOURING CAR, 1916 model, 2500 miles, $750. 1046 S. Olive.

FOR SALE—1914 HARLEY-DAVIDSON MOTORCYCLE, in running order; price $55. 2801 BROOKLYN AVE.

FOR SALE—1914 MERCER, FULLY EQUIPPED AND IN AI CONDITION; SNAP FOR QUICK BUYER. HOME PHONE 57724.

FOR SALE—1914 MOTOR CAR, 5-PASSENGER, in good condition; will sell cheap. 1046 S. Olive

THE CITY
AND ENVIRONS.

EVENTS BRIEFLY TOLD

Church Social Tonight.

A harvest home social will be held this evening at First Presbyterian Church, Hollywood.

Church Apron Sale.

A sale of fancy and useful aprons will be held in the church parlors of the Woman's Alliance of the First Unitarian Church Thursday from 11 to 5 o'clock. Luncheon will be served at 12:30 o'clock.

Broadway Church Organ Recital.

Ray Hastings, organist, and George H. Bemus, basso, will give a musical at the Broadway Christian Church, opposite the Courthouse, this evening at 8:15 o'clock. The public is invited. A silver collection will be taken.

Talks on South America.

Rev. George Smith of Toronto, Can., will lecture on South America this evening at the Bible Institute auditorium and tomorrow evening at Immanuel Presbyterian Church. The talks will be illustrated with interesting stereopticon views.

On Housing Problems.

Joseph H. Fink, secretary of the New York City Tenement-house Commission and an expert on the housing question, will address the Los Angeles Single Tax League tomorrow evening at the Nadroj Cafeteria, No. 321 West Seventh street on "Housing the People."

Dancing Club Opening.

Mrs. Mary Edna White's Smart Dancing Club will open Thursday evening at No. 3003 Figueroa street, with Senor Ferrando in charge of the dancing classes. The noted Cosby mansion has been made over into a charming home for community dancing for adults and children. A novel experiment.

Judge Works to Speak.

Judge Works will address the Georgean Philosophic Society this evening on "The Courts and Their Work" at the Nadroj Cafeteria. The members meet there for dinner at 6:15 o'clock. The society is a new organization devoted to the study of economics and philosophy. Robert L. Hubbard is president.

Texas Meeting Tonight.

After a long vacation, former residents of the Lone Star State will meet for a social evening in The Times assembly-rooms this evening. The Potter Sisters will give a programme of readings, recitations, music, monologues and concert work. Refreshments will be served and there will be dancing. Regular meetings are to be arranged for.

Admitted to Orphans' Home.

Children admitted to the Los Angeles Orphans' Home, since date of last publication: Signe Ericson, female, 10 years, mother living; Alfonzo Marino, male, 3 years, father living; Pauline Engle, female, 8 years, mother living; Norris Pope, male, 4 years, mother living; Kathleen Pope, female, 5 years, mother living; Frances Pope, female, 2 years, mother living.

Noted Frenchman Coming.

Rev. Stuart L. Roussel, a lecturer and missionary of the Evangelical Reformed Church of France, who is touring America under the auspices of the emergency relief fund advisory board of the church, will arrivt in Los Angeles December 11 and will speak at the First Congregational Church the evening of the next day. He will make his headquarters at the Westminster.

Laguna Boosters' Carnival.

The Laguna Boosters' Club is planning an elaborate carnival to be given at Platt's Park, Laguna, December 11 and 12, day and evening. Arrangements are being made to entertain 25,000 people with all sorts of carnival and athletic sports, concluding with a grand ball. George E. Platt, president of the Los Angeles Creamery Company, has donated the use of twenty acres of the park for the purpose. A prize masquerade will be held at Lowrie's Hall, No. 4205 Stephenson avenue, next Thursday evening to raise funds for the carnival.

Advent Services.

This is the season of Advent in the church. That gifted preacher, Dean MacCormack, is conducting a series of special Advent services at St. Paul's Pro-Cathedral. The dean has begun a course of sermons on the visions in the book of the Revelations of St. John, the divine. He will discuss these remarkable prophetic utterances in the light of the problems and conditions of today. His topic last Sunday night was "The Vision of the Seven Golden Candlesticks;" on December 5, it will be "The Vision of the One Hundred and Forty-four Thousand Who were Sealed;" December 12, "The Vision of the State of the Blessed Departed;" December 19, "The Vision of the Perfect on Beatific Life." Crowds go to hear this great pulpit orator and his evangelical message.

Kansas Man Called Yonder.

With deep regret members of the Kansas Society of Southern California have received news of the death last Sunday of C. M. Condon, former Mayor and a prominent banker of Oswego, Kan. Mr. Condon, who was a staunch Republican and an active political figure in the Sunflower State, is well known in Southern California, having for many years spent the winter here. Death followed a fall the week before. He leaves a widow, two sons and two daughters.

Loss.

FRENCH PIONEER DIES SUDDENLY.

STOCKMAN OF EARLY DAYS IS CALLED AWAY.

Uncle of French Consular Agent and One of Founders of Local Colony of His Countrymen Stricken by Heart Affection Passes After Brief Sickness.

Funeral services will be conducted at St. Mary's Church at 10 o'clock this morning for Vincent Sentous, uncle of the French Consular Agent and one of the pioneers of his nationality in Southern California. M. Sentous died suddenly at his ranch home at Walnut Saturday morning of heart trouble. He had been slightly indisposed with a cold for some days but the end was unexpected. He was 58 years old. Interment is to be at Calvary Cemetery.

M. Sentous was a native of France and came to this country with his brothers while all were young men. They came to California and engaged in sheep ranching, which later developed into dealing in meat and finally into the Sentous Packing Company. He owned a large stock ranch at Walnut and was regarded as one of the most successful farmers in this section.

He was a former member of the Chamber of Commerce of Los Angeles and took a prominent part in advancing the city's interests in various ways. He was noted for his charitable activities among the needy French and the poor of other nationalities as well.

He leaves a widow, who before her marriage in 1895, was Miss Zelia Meysan, daughter of the late Charles Meysan of Inyo county, a brother, Jean, who still lives in France; a sister, Mrs. Jean Cazaux of Hollywood, and several nephews and nieces.

TO SHOW GYM WORK.

All the gymnasium classes of the Young Women's Christian Association will give a demonstration of their work Friday evening at the association building. The programme will include gymnastics, folk dances and games by the children's class, a dumb bell drill, esthetic dances and relay races by the girls' class, and by the women's classes a grand march, Swedish gymnastics, folk and interpretative dances and games of volley ball, captain ball, German ball and basketball. No admission will be charged at the door; tickets may be purchased from the class members.

ABOUT JAIL FOOD.

The State Board of Correction yesterday notified the Board of Supervisors that in the majority of counties food supplies for prisoners are bought by the county purchasing agent. It advised that this procedure be followed here. It also stated that only one other county in the State was allowing as much for the feeding of prisoners per day as Los Angeles county. Supervisor Norton, asserting the local National Soldiers' Home spends only 18 cents a day for food for each inmate, suggested this implied a rake-off for Sheriff Cline.

LOSES FIGHT ON PATENT.

Federal Judge Trippet yesterday held against the complainant in the action brought by Joseph Ward of Long Beach against the Rogers Brothers Company, a contracting firm of this city, for alleged infringement of a road-making process. The Ward patent involved a distribution of asphaltum base oil on roads by an atomizer, that allowed the oil to evaporate and oxidize, so that roads so treated could be used immediately by pedestrians, but the court held that the method employed by the Rogers brothers, who spread the oil on the road by a fan-arrangement, was no infringement of the Ward patent.

BUSINESS BREVITIES.
[Advertising.]

Weaver Roofing is a strong waterproof fabric that can be applied over old roofs of any kind. Expert report and estimate without charge. Weaver Roof Co., manufacturers roll roofing and waterproof paints, 339-341 East Second street. F2855, Broadway 784.

For quick action drop answers to Times "liners" in Times liner boxes in downtown office buildings. The locations of the boxes are printed in the first column of The Times "liner" section.

The Times Branch Office, No. 619 South Spring street. Advertisements and subscriptions taken.

The Exclusive Specialty House for Feminine Apparel
Garments of Style, Quality, Lowest Prices

Myer Siegel & Co.

443-445-447 South Broadway

Crepe de Chine Underwear on Sale

The daintiest, loveliest underwear that any woman could wish for. Such very seldom offered on sale. Note the prices and take advantage of while the assortment lasts.

$6.00 Crepe de Chine Night Gowns at $3.95

$6.50 Crepe de Chine Combinations at $4.95

$2.50 Crepe de Chine Envelope Chemises at $1.95

$1.50 Crepe de Chine Camisoles at $1.00

Corsets $1.50 Special at..

An excellent corset made of fancy white material, neat embroidery trimmed, medium bust and long hip.

Garments of Style, Quality, Lowest Prices
The Exclusive Specialty House for Feminine Apparel

B. FORER CO.
Auction and Commission House
201 No. Spring St.
We buy for cash and advance money on stocks of merchandise of every description
Phones: Bdwy 4879—F4449

AUCTION
J. J. SUGARMAN,
Auction and Commission House
General Auctioneer.
Furniture, Merchandise, Fixtures.
Office and Salesrooms, 112-114-116 Court St.
(Between Spring and Main.)
Main 2114 —PHONES— F4810

AUCTION
We solicit and collect for sale at auction: Antique and artistic furniture, Oriental rugs, oil paintings, etc. We guarantee full retail value for same.
California Auction Co.
Reg. Under Sec. 7466 Civil Code of Cal.
Phones 63497; Bdwy. 4782.

AUCTION
Monday, Nov. 29th, 11 a.m.
Contents of 22-room rooming-house, removed from 510 Wall st. Also 16 rooms of furniture from warehouse.
California Auction Com. Co.
822-24 S. Main St.

THOS B. CLARK
General Auctioneer and Importer of Antique Furniture
840 SOUTH HILL STREET
F1907, Broadway 1921

AUCTION
REED & HAMMOND
1053-55 South Main Street at 11th
Hold Auction Sales of Live Stock, Furniture, Restaurants or Merchandise somewhere every day in the week. Call up F3545, Bdwy. 2860, for dates.

AUCTION
THURSDAY, DECEMBER 2ND, at 10 A.M. at 112-114 Court St.
Dealers Special Furniture Sale.
75 rooms of furniture and furnishings from the Marshall Apartments, Redondo Beach and rooming house of Los Angeles, will be sold in lots to suit the trade at 112-114 Court St.
J. J. SUGARMAN
AUCTION AND COMMISSION HOUSE.
Main 2114—F4810. 112-114 Court St.

Rhoades & Rhoades
REAL ESTATE, LIVE STOCK AND GENERAL AUCTIONEERS
Guaranteed estimates on household furniture or bought outright for cash. Salesroom 1501-3-5 South Main. Both phones—Main 1259; Home 25679.

AUCTION
Have following Auctions:
Today, Tuesday, 9:30 a.m.
Furniture (50 rooms,) being entire furnishings of
THE OTTAWA HOTEL
750 Ottawa St.
near Figueroa and 11th Sts.

Wed., 10 a.m., Big Sale at U. S. Custom House.

Thursday, Dec. 2, 9:30 a.m., $5000 Furniture Sale.
2808 W. Pico St.
Best auction ever made in the city. $600 dining-room set, Oriental rugs, piano. Refer back to auction column, Sunday Times for description of this elegant outfit. Brought from Pasadena.

Thursday, Dec. 2, 2 p.m.
Furniture 6 Rooms.
323 S. Grand Ave.

Friday, Dec. 3, 9:30 a.m.
Elegant furniture 7 rooms, upright piano.
412 S. Grand View St.
Just north of Westlake Park.

Friday, Dec. 3, 2 p.m.
Clean Furniture 6 Rooms.
133 N. Robinson St.
Take any Bimini car to Hoover.
STROUSE & HULL, Auctioneers.
319 Story Bldg. M. 9319; 62352.

AUCTION
Today, Tuesday, 10 A.M.
1053-1055 So. Main St.
The entire furnishings of 3 bungalows, one of which is from Huntington Park. Also 150 ladies' dress patterns and suitings.
REED & HAMMOND.

Subscribe to the
CHRONICLE
San Francisco's Leading Daily and Sunday Paper.
You cannot afford to overlook its special Sunday features, which teem with interest.
Subscription and advertising rates given upon application to the Los Angeles representative of the Chronicle.
F. A. TAYLOR,
434 So. Hill St.

HORLICK'S
The Original
MALTED MILK
Unless you say "HORLICK'S" you may get a Substitute

All in the way you size it up.

The clothing question is the same kind of guessing with some men—they can't see the difference between ready-made and made-to-order suits until they have seen Brauer's superior fabrics, suit-styling and famous finish. Have a look at the best tailoring of today—and at popular prices—$20 and $25—Suit or Overcoat.

A.K. Brauer & Co.
TAILORS TO MEN WHO KNOW
Two Spring Street Stores
345-347 and 529-527½

X Popular Prices X
SPECIAL THIS WEEK
Flat Spcs., 50c; Compd. Lenses, $1 each. Toric Spcs. $1.00; Compd. Lenses $1.00 ea.
J. F. DELANEY
Optometrist and Optician
Established here 20 years.
436 South Broadway.
X X

Are You Full of Fear?

And drugs? and pain?

Are you under orders from your doctor to diet, to avoid sweet and starchy foods?

Do you use drugs and forced methods to obtain in a most imperfect way a condition you should have naturally?

Listen to a little sane advice.

Here is something you can eat without harm or fear and it will help you to obtain and retain a natural action.

It is healthful, strengthening and has a good taste because it contains all the natural flavor of the wheat.

It contains no lard, no shortening, no molasses, little sugar, no coloring matter and two-thirds less yeast — the whole of the wheat, including the germ and bran, but less of the starchy part of the grain. Physicians recommend it in cases of stomach, bowel and kidney trouble.

Eat it because it is what nature intended you should eat. Then let go of your fear and eat it because you like it.

Pacific Baking Co.

Makers of KLEEN-MAID Bread, HOLSUM Bread, Holsum Bran Bread and Holsum Cake.

Under high sanitary methods.

THE WEATHER.
[Official Report.]

LOCAL OFFICE, U. S. WEATHER BUREAU, Los Angeles, Nov. 29.—[Reported by Ford A. Carpenter, Local Forecaster.] At 5 o'clock a.m. the barometer registered 30.08; at 5 p.m., 30.01. Thermometer for the corresponding hours showed 58 deg. and 65 deg. Relative humidity, 5 a.m., 40 per cent.; 5 p.m., 44 per cent. Wind, 5 a.m., northeast, velocity 7 miles; 5 p.m., southwest, velocity 5 miles. Highest temperature, 78 deg.; lowest, 56 deg. Rainfall for season, 1.35 inches; last season, .52 of an inch. Barometer reduced to sea level.

WEATHER CONDITIONS.—The crest of the high area is central over Oklahoma, and is the controlling feature of the weather throughout the United States. The eastern low area is over Lake Erie, and the wind was blowing fifty-six miles per hour at Buffalo, and moderate amounts of precipitation occurred east of the Mississippi and north of the Ohio River. Rain also occurred in Washington and Oregon. North Head, in the Oregon State, reports 1.16 inches, with a maximum wind velocity of forty-eight miles per hour. Frost was reported Monday morning at Fresno and San Luis Obispo. With the Japanese field of high pressure directly east and a comparatively low area off the Lower California coast, the weather in Southern California is warm and fair. These conditions, with moderate northerly winds, will continue in Los Angeles and vicinity during the ensuing thirty-six hours.

LOCAL FORECAST.

For Los Angeles and vicinity: Fair Tuesday; northerly winds.
For Southern California: Fair Tuesday.

STATE FORECAST.

SAN FRANCISCO Nov. 29.—Weather forecast: San Francisco and vicinity, Northern California, Sacramento, Santa Clara and San Joaquin valleys: Fair Tuesday; light northerly wind.
Southern California: Fair Tuesday; light northeast wind.

ARIZONA FORECAST.

WASHINGTON, Nov. 29. — Forecast for Arizona: Fair and slightly warmer Tuesday; fair Wednesday.
YUMA (Ariz.) Nov. 29.—[Special Dispatch from the U. S. Reclamation Service.] Gauge height Colorado River, 15.50 feet; discharge, 5000 second-feet.

PERSONALS

J. W. Lingo, who for fifty-one years ran a hardware store at Lebanon, O., is at the Trinity Hotel with his daughter. He is anxious to get in touch with former residents of Lebanon now living here.

—they are a source of lasting pleasure and reflect the good judgment of the giver. We show "Lemaire," the world's standard glasses, in gold, silver, pearl and shell — fitted with adjustable lens.
Also a complete line of optical goods for practical gifts
Harms & Brown
Quality Opticians
329 W. Seventh St.
(3)

A-K Tablets For Various Forms Of Headache

"It is necessary in order to treat headaches properly to understand the cause which produces the affection" says Dr. J. W. Hay of Blockton, Ala. Continuing, he says: "Physicians cannot even begin the treatment of a disease without knowing what causes give rise to it, and we must remember that headache is to be treated according to the same rule. We must not only be particular to give a remedy intended to counteract the cause which produces the headache, but we must also give a remedy to relieve the pain until the cause of the trouble has been removed. To answer this purpose Anti-kamnia Tablets will be found a most convenient and satisfactory remedy. One tablet every one to three hours gives comfort and rest in the most severe cases of headache, neuralgia and particularly the headaches of women."
When we have a patient subject to regular attacks of sick headache, we should caution him to keep his bowels regular, for which nothing is better than "Actoids", and when he feels the least sign of an oncoming attack, he should take two A-K Tablets. Such patients should always be instructed to carry a few Anti-kamnia Tablets, so as to have them ready for instant use. These tablets are prompt in action, and can be depended on to produce relief in a very few minutes. Ask for A-K Tablets.
Anti-kamnia Tablets can be obtained at all druggists.

SALLOW SKIN
is one of the greatest foes of womanly beauty. It is quickly cleared by correcting the cause —sluggish liver—with the aid of the gently stimulating, safe and dependable remedy—
BEECHAM'S PILLS
Largest Sale of Any Medicine in the World. Sold everywhere. In boxes, 10c., 25c.

INDESTRUCTO TRUNKS
Are Guaranteed for Five Years Against Damage, Loss or Fire.
INDESTRUCTO LUGGAGE SHOP
224 West Fifth

SALT LAKE ROUTE
CHICAGO AND EAST
EVERY DAY
Through Salt Lake City
LOS ANGELES LIMITED - - 1:25 P. M.
PACIFIC LIMITED - - - 9:00 A. M.
OVERLAND EXPRESS - - 8:00 P. M.
OBSERVATION, SLEEPING, AND DINING CARS
TICKETS AT 601 SOUTH SPRING STREET

WE ARE MAKING
a special offer on a $5.00 set of teeth that we know cannot be equaled elsewhere under $12.00. We know it so well that we are willing to make you this proposition—bring us a sample of ANY dentist's $12 set of teeth and we will duplicate it for $5.00 or make you a $12.00 set free.
VALE DENTISTS, 444 South Broadway, Third Floor, Parmelee-Dohrmann Building.

F2471 Main 3244
THE ZELLNER PIANO CO.
Incorporated
808 South Broadway
Factory Representatives for the Celebrated Story Clark Pianos and Player Pianos.

INJECTION BROU
Gives relief without inconvenience for Catarrh of The Bladder. All druggists.

VITAL RECORD

MARRIAGE LICENSES.

The following marriage licenses were issued yesterday. Names and ages given.

ANDREW—STONE, Thomas S. [illegible], 25, S. R. Stone, 29.
BONAZIOLA — SIMONETTA, Frank [illegible], Margherita Simonetta, 20.
BROWN—PERRINE, Ruzena A. Brown, 24, M. Perrine, 14.
COVERT—SIMPKINS, Frederic J. Covert, 21, M. Simpkins, 19.
DALZIO—BULGARONI, Joe Dalzio, 21, [illegible]ront, 20.
FELIX—SAFOTH, Ralph Felix, 21, [illegible] 18.
GILMORE—THOMSON, George S. Gilmore, 28, A. Thomson, 28.
HOSTETLER—ROOT, Homer L. Hostetler, 21, Gladys V. Root, 21.
IBA—EASLEY, Elmer F. Iba, 30, [illegible] 20.
MONTES—FIGUEROA, Gregorio Montes, 21, Figueroa, 21.
NUNEZ — MORENO, Felicitas Nunez, 22, Moreno, 22.
PALMER—LAFFIN, Joseph Palmer, 21, [illegible] 28.
PULLING—PORTER, Albert H. Pulling, 21, Porter, 27.
ROLSHOVEN—BLAZO, Julius Rolshoven, 21, Odette H. Blazo, 20.
SHORT — RASCHE, Ralph S. Short, 21, Rasche, 26.
TAYLOR—MYERICK, Albert S. Taylor, 21, Myerick, 19.
TUCK—BACHMAN, Frederick S. Tuck, 21, A. Bachman, 22.
VANDERPOOL—THORNTON, Fred Vanderpool, 27, Ethel L. Thornton, 18.
VIRGINTES—ARGUMEDO, Jose Virgintes, 21, Tomasa Argumedo, 19.

BIRTHS.

Names, sex, place and date of birth—

BAKER, Mr. and Mrs. Lewis C. Baker, 37 Figueroa street.
BAUMGARDT, Mr. and Mrs. [illegible], Maria Sanitarium Hospital, November 26.
BERRY, Mr. and Mrs. William S. Berry, Cal. November 26.
BLISS, Mr. and Mrs. [illegible] C. Bliss, Hospital, November 28.
CARLO, Mr. and Mrs. Carlo, 1 Cittenden House, November 27.
COLE, Mr. and Mrs. Milton C. Cole, 1 street, November 28.
CONNALLY, Mr. and Mrs. [illegible] Connally, West Forty-second place, November 28.
DILLINGHAM, Mr. and Mrs. [illegible] Dillingham, 443 East Forty-second, November 26.
DOWNS, Mr. and Mrs. Garvin S. Downs, East Sixty-third street, November 27.
FUKUDA, Mr. and Mrs. [illegible] Fukuda, 1 street, November 28.
GEARHART, Mr. and Mrs. [illegible] Gearhart, East Forty-Gold street, November 28.
GOLDSMITH, Mr. and Mrs. [illegible] Goldsmith, 4711 Willow place, November 28.
HERNANDEZ, Mr. and Mrs. [illegible] Hernandez, Palo Verde street, November 28.
HOLLAND, Mr. and Mrs. Vernon Holland, Fifty-first place, November 28.
HOUGHTON, Mr. and Mrs. Wilbur Houghton, Los Angeles County Hospital, November 27.
HUGHES, Mr. and Mrs. Lon Hughes, Cal. November 26.
KWALOG, Mr. and Mrs. Louis Kwalog, 1 Sunrise street, November 26.
KUBO, Mr. and Mrs. [illegible] Kubo, 1 avenue, November 27.
LECKLEY, Mr. and Mrs. [illegible] Leckley, Cottage, November 27.
LIBEN, Mr. and Mrs. Matthew Liben, 1 North Griffin avenue, November 27.
LONERT, Mr. and Mrs. Joseph Lonert, 1 street, November 26.
MAUPE, Mr. and Mrs. Joseph Maupe, Samaritan Hospital, November 27.
MARION, Mr. and Mrs. Jos. Dewitt Marion, Maria Sanitarium, November 27.
McCALLEY, Mr. and Mrs. Noah C. McCalley, Hospital, November 25.
MORLEY, Mr. and Mrs. [illegible] Morley, Cottage, November 26.
MULL, Mr. and Mrs. Martin L. Mull, Oxford avenue, November 28.
MUKOWITZ, Mr. and Mrs. [illegible] Mukowitz, Custer street, November 19.
OHLANDER, Mr. and Mrs. [illegible] Ohlander, 1 Cittenden House, November 28.
PERPE, Mr. and Mrs. [illegible] Perpe, Los Angeles, November 27.
RAINIER, Mr. and Mrs. Albert Rainier, 1 Court street, November 28.
RAPHAEL, Mr. and Mrs. Samuel Raphael, Hospital, November 27.
SMITH, Mr. and Mrs. Harold S. Smith, Maria Sanitarium, November 26.
SMITH, Mr. and Mrs. Stephen Smith, Italian Hospital, November 28.
TAZUCK, Mr. and Mrs. Carl Tazuck, Italian Hospital, November 28.

DIVORCE SUITS FILED.

ARENS, Minnie against Henry J. Arens.
SIEBER, Armon E. against Anna L. Sieber.
FOSTER, Katherine S. against Lloyd E. Foster.
KEPFORD, Fred against Mary C. Kepford.
CRUGS, Mary G. against Jean S. Crugs.
HOLLENBECK, Martha E. against Frederick Hollenbeck.
KEENAN, Hermine M. against Thomas Keenan.
SCHOENING, Ella against Louis A. Schoening.
TERWILLIGER, William E. against Mary A. Terwilliger.
WARNER, Hazel C. against Leland S. Warner.

OFFICIAL DEATHS.

Name and place of death—

BARNA, Trecia. Los Angeles.
BOSWELL, Ellen A. Los Angeles.
CASSANO, Michael. Los Angeles.
CLEARY, Thomas. Los Angeles.
COLLINS, Dennis. Los Angeles.
CRANE, Mary E. Los Angeles.
DE ZIRLINSKA, Maria. Los Angeles.
GUNKO, E. Los Angeles.
LEONARD, Ella M. Los Angeles.
LUFKIN, Joseph. Los Angeles.
MacCLEMENT, George E. Los Angeles.
McALLISTER, Donald. Los Angeles.
MURPHY, Carrie. Los Angeles.
NORDSKJOLD, Petronella. Los Angeles.
O'CONNELL, John. Los Angeles.
SHUFF, Maria. Los Angeles.
SPENGLER, Henrietta. Los Angeles.
THUME, Rudi. Los Angeles.
TURK, Rebecca O. Los Angeles.
WATTS, Thomas A. Los Angeles.
WYNNE, Robert F. Los Angeles.
WILKIE, Harry. Los Angeles.
WRIGHT, Elisa. Los Angeles.

DEATHS.

With Funeral Announcements.

BOSWELL. November 28, 1915, Mrs. [illegible], Interment, Beatrice, Neb. [illegible] & Fitch.

COLLINS. November 27, Dennis, beloved husband of John Collins, a native of Ireland. Funeral Tuesday, November 30, at 8:30 a.m. from the parlors of Cummings & Bowdoin, corner of Fifth and Figueroa streets, thence to St. Vincent's Church (Plain) at 9:30 a.m. Interment private.

CROWLEY. In this city, November 28, 1915, [illegible] age. Remains at the parlors of Pierce Brothers, North Griffin avenue.

GILLESPIE. The funeral of Mrs. [illegible] Gillespie, wife of Mr. and Mrs. J. A. Gillespie, will be held from the chapel of Breese Brothers (Inc.) this day, November 30, at 1:30 o'clock p.m. Interment private.

HALL. At her home, No. 2020 [illegible] street, November 27, 1915, Mrs. [illegible] Hall, beloved wife of G. F. Hall, a native of Rockford, Ill. Funeral services will be held this Tuesday afternoon, November 30, at 2:30 o'clock from the parlors of Pierce Brothers, Main and Ninth streets. Interment private. Please omit flowers.

HATWORTH. At No. 6819 [illegible] street, November 26, Mrs. Emma Hatworth, beloved wife of G. P. Hatworth. Funeral today at 2 p.m. from the parlors of W. A. Brown, 1016 Maple avenue.

HENNINGER. At No. 1622 Park View street, November 28, 1915, Mary Alma, wife of [illegible], aged 26 years. Remains at Breese Brothers' Undertaking Parlors.

LISTMANN. At Salt Lake, November 27, 1915, Hermann Listman, aged 54 years. Remains to be shipped to Breese Brothers' Undertaking Parlors.

MAINE. In this city, November 27, 1915, [illegible] Maine. Funeral Tuesday, November 30, at 2 p.m. from the chapel of Pierce Brothers, 1127 South Flower street. Interment private at Rosedale Cemetery. (Philadelphia papers please copy.)

MORRIS. At her residence, [illegible] Avenue, Mrs. Kathrin E. Morris, aged 70 years. Remains at W. H. Mead's Undertaking Parlors, No. 942 South Figueroa.

NORDFELT. November 27, 1915, [illegible] Nordfelt, aged 30 years. Funeral Tuesday, November 30, at 2 p.m. from parlors of Cummings & Bowdoin, 1031 South Grand avenue.

PRICE. In Los Angeles, November 27, 1915, [illegible] M., beloved husband of [illegible] Price, a native of Ohio, aged 70 years. Funeral services will be held this Tuesday afternoon, November 30, at 2:30 o'clock from the parlors of Pierce Brothers, 855 South Main street. Interment private. Friends invited. 10:30 a.m.

ROGERS. In this city, November 27, 1915, [illegible] B. Rogers, aged 67 years. Funeral from the chapel of Pierce Brothers, Main and Ninth streets, Co., No. 1147 South Flower street, Tuesday, November 30, 1915, at 2 p.m.

SANSOM. The funeral of [illegible] Sansom will be held at the chapel of [illegible] Twelfth and Hope streets, this day, November 30, at 10 o'clock.

SCHUTLER. At Ocean Park, November 27, 1915, [illegible] aged 70 years. Remains at G. A. Kinsell's Undertaking Parlors, Main and Ninth street. Funeral notice later.

THIEME. November 27, 1915, [illegible] Thieme, aged 41 years. Funeral from Pierce Bros.' chapel, Main and Ninth streets, this day, November 30, at 1:30 o'clock p.m. Interment Evergreen Cemetery.

TOMPKINS. November 28, 1915, [illegible] Tompkins, mother of Pt. [illegible] Tompkins, aged 40 years. Remains at the chapel of Pierce Brothers, Main and Ninth streets. Services will be held at the First Methodist Episcopal Church, on Crocker street, Tuesday, November 30, at 2:30 p.m.

WEIR. November 28, 1915, [illegible] Alexander and brother of Charles Weir, aged 43 years. Funeral private Tuesday, November 30, 1915, at 2 p.m., from the parlors of Pierce Brothers, No. 1031 South Grand avenue. Evergreen Cemetery.

WOODCOCK. November 27, 1915, [illegible] Woodcock. Interment, Woodlawn Cemetery. Paris, Carmichael & Co.

CARD OF THANKS.

I thank my many kind friends and neighbors of Los Angeles for the many acts of kindness and sympathy shown me during the bereavement in the death of my husband, E. Crane.

ROSEDALE CEMETERY.

Choice FAMILY LOTS and GRAVES for sale in beautiful and centrally located ENDOWED MEMORIAL

—and the Worst is Yet to Come

The reflection of correctness is embodied in every detail of Formal attire that we are showing for the most discriminating tastes of particular dressers.

You will find it a real pleasure to select your requirements from such a large and moderately priced variety.

Wolf & Bean
The Full Dress Men
310-311-312 Merchants Bank Bldg.
Sixth & Spring
F2316 Bdwy. 6054

U.S.
Army & Navy Store
526 So. Main St.
Knapsacks, fine for hikers, miners and engineers. 75c, 85c and $1.00
Send us your mail orders. Write for Catalog.

Pictorial City Sheet (II.)

Ever-advancing Southern Metropolis. *California and the Coast—10 Pages*

The Los Angeles Times

XXXIVth YEAR | TUESDAY, NOVEMBER 30, 1915.—EDITORIAL SECTION. | POPULATION By the Federal Census (1910)—319,198 By the City Directory (1915)—339,317

SMOLDERING RUINS AND ASHES WHERE BEAUTIFUL AVALON STOOD.

In the Line of Duty.

DETECTIVE SLAIN BY BLACK-HAND SUSPECT.

Italian Grocer with Wound in His Leg Arrested and Identified as Killer — Bombs are Found in Home of Woman, Who is Detained — Mob Threatens Officer with Stricken Companion.

DETECTIVE SERGEANT J. E. BROWNING, detailed from headquarters, was fatally shot last night in front of No. 1323 Lemon street while endeavoring to arrest a Black-hand suspect armed with a double-barreled, twelve-gauge shotgun. He died three hours later in the Receiving Hospital, immediately following an operation by police surgeons.

While falling, mortally wounded, Sergt. Browning fired several shots at his assailant. Detective Bowe, the officer's partner, also opened fire as the Italian ran. Later Calogero Finocchio, a grocer living in the rear of his store at No. 1230 East Damon street, was arrested by Detective Mann, and identified by Bowe as the man who used the shotgun. Finocchio was wounded in the right thigh.

Investigation after the arrest led to the discovery of dynamite bombs in the house at No. 1323 Lemon street

(Continued on Third Page.)

WHERE BUSINESS AND HOTEL DISTRICTS USED TO BE.

Remarkable view of Avalon made at noon yesterday by a Times staff photographer, embracing practically the entire territory swept by the flames early in the morning. The view is toward the east, and Sugar Loaf Rock, were it included, would be at the lower left of the picture.

Catastrophe.

OVER HALF OF ISLAND CITY IS DESTROYED BY FLAMES.

Estimated Loss of Half a Million Dollars Wrought by Possibly Incendiary Blaze—Dramatic Scenes as Victims Flee in Night.

TWO HUNDRED persons are homeless as a result of a fire, supposedly of incendiary origin, which reduced more than half of Avalon to ashes early yesterday morning, causing property losses which are estimated by officials of the Santa Catalina Island Company at $500,000. More than half of the property was uninsured.

Between the water front and the wireless station and Metropole avenue and the Grand View property there are only a few buildings standing. The Hotel Metropole, the famed Pilgrim's Club, and the equally famed Tuna Club are all in ashes, while only the chimneys are left of the homes in the exclusive Grand View tract.

But in spite of a time of delirium, there were no injuries. Even Thomas Whitley, who jumped from the second floor of the Hotel Rose, escaped with minor bruises. The exact origin of the fire is problematical, though believed to be the work of an incendiary. At 10 o'clock, Sunday night, a blaze was discovered in the unused property of Jacob Willy, No. 200 Eucalyptus avenue. The volunteer fire department turned out, but found the flames beyond control.

Four and one-half hours later, Y. Machida, a Japanese, gave an alarm from the saloon property of Hevren Richardson, near the junction of Marrilla and Whitley avenues. The alarm was scarcely given when the flames began to shoot above the two-story Hotel Rose, and in a few minutes had spread to adjoining property.

A general alarm was sounded, the boats in the harbor taking up the din, and the whole town was aroused. With most of the fire hose at the Willy property, where it had been left until daylight, and a strong northerly wind fanning the flames, it was early seen that nothing could save the property to the northeast of the Hotel Metropole. It was hoped to save the latter, however.

But even this hope was doomed when the wind shifted and carried the flames from the Bay View Hotel to a newly-painted cornice of the Hotel Metropole. Thereafter, though men and even women fought the flames with every weapon at hand, it was seen that nothing short of a miracle could prevent the onward march of the fire.

While the men formed bucket brigades, and even the boys beat at the flames with wet sacks, the women of the residence district began the work of moving out their belongings. Vehicles were requisitioned from all over the town and from the adjoining country and the work of carrying stuff back to the hills was started.

Slowly the work went forward, while the entire business district behind them seemed to be in flames. In many cases, so rapid was the progress of the flames that a householder did not have time to even save the most prized of personal belongings, while many lost everything they had in the world.

But when the sun arose on a city that had been cut in two, as if by a knife of flame, it found a people stunned by misfortune, but few discouraged.

TO REBUILD HOTEL?

Coming on the heels of two years of political strife, the fire has a most important bearing on Avalon's future. One of the questions most persistently heard in the burned city yesterday was: "Will the Bannings rebuild the Metropole?"

Answering this question last evening, J. B. Banning stated that nothing will be done until the origin of the fire is definitely determined. For many years past the insurance companies have been disposed to look on Avalon property as bad risks, so, as Mr. Banning stated, the exact determination of the origin of the fire is of paramount importance.

Aside from the statement of Y. Machida, the Japanese who discovered the blaze, there is little direct evidence bearing on the origin of the fire, though a good deal of opposite testimony.

"I was awakened by an explosion in the basement of the cafeteria about ten or twelve feet from my sleeping-quarters," said Machida yesterday, in his halting English. "The explosion shook the building, and then the flames shot up, and in fifteen minutes I could not see my own room. I tried to save the roof garden of the saloon with the fire hose, but the flames gained on me. Then I yelled 'fire' and got as many out of bed as possible."

C. R. V. McClanahan, a painter of Metropole avenue, said: "I ran back into my house to get something I left and found another person running out of the front door. I am sure the man was trying to set my

(Continued on Second Page.)

Pithe.

HARBOR "CHARGES" BLOW UP WITH PITIFUL PUFF.

THE promised sensation of additional charges against the Harbor Commission blew up in a purile puff yesterday in the City Council, when that august body decided that there isn't anything to investigate and gave both sides until next Friday to present something tangible upon which to act.

The "fifty-five additional charges" were filed with the Council by E. H. Sleeper, the discharged and disgruntled construction foreman at the harbor, and they made about as much of an impression as a lima bean slammed at the armor belt of our latest dreadnaught.

The "fifty-five" charges are merely an amplification of the original charges, which were neither specific nor founded on fact.

A careful inspection of the laborious document proves that it is merely the vaporings of a discharged employee who has gone at great lengths to discover some mechanical flaw in construction with which to stir up a scandal.

The Council refused to appoint a citizens committee to hear the charges, taking the view that there is nothing in these accusations worth investigating. However, the Council took the view that the Harbor Commission is entitled to a reply to the "fifty-five" and upon receipt of the commission's reply, if it feels obliged to dignify the screed with a reply, the Council intimated it will heave the entire matter in the waste basket, and put the eternal quietus upon the so-called "harbor scandal."

The Harbor Commission expected that out of the promises made by Sleeper and his attorneys there would be a number of specific charges which would have to be met, but when the new list of charges appeared and proved to be only an amplification of the original, there was keen disappointment at the City Hall.

It is asserted freely that the attempt to obtain an investigation of the harbor work would be followed by an attack upon the fire department, police department, and finally upon other departments of the city government.

It was hoped by those who originated the harbor charges that enough publicity could be obtained from an investigation to make an inquiry into other departments seem plausible.

The Council refused to act on the matter as a body, but referred the charges to the committee of the whole with the understanding that it will be reported out and disposed of in a burst of speed.

On Serious Charge.

MOTOR CAR WRECK LEADS WEALTHY LAD TO COURT.

DEBONAIR and smiling, and backed by some of the best legal talent in the city, "Craney" Gartz, the 21-year-old Altadena millionaire, the pet of Pasadena society, appeared before Police Judge White yesterday morning to answer a charge of driving his automobile while intoxicated the morning of October 19. Edward G. Rawson, No. 137 South Johnson street, a municipal employee who was driving the water wagon into which the Gartz machine crashed, was lying on his bed of pain, his left leg fractured and the life of a cripple stretching out before him, at the time young Gartz appeared in court. By technicalities, the array of legal talent present had the case continued until January 6, and "Craney" departed.

He was born R. C. Gartz. But everybody in Pasadena, from bellhop to capitalist, would think of calling him nothing but "Craney." Born to the purple, as far as money goes, he lived up to his inheritance. As a golfer, "the danseur" and Beau Brummel, he soon became a pet of Pasadena's smart set.

Then, as October waned, his 21st birthday approached. His parents, Mr. and Mrs. A. Gartz, planned to deliver the fat inheritance that had been awaiting this supreme moment in the safe deposit vaults. A beautiful party was also planned.

But "Craney" evidently had made other arrangements. For the morning of the day when his mother went to the bank to draw out this inheritance, the son awoke in the City Jail, charged with driving an automobile while intoxicated. With him was a boon com-

(Continued on Fifth Page.)

N. B. Blackstone Co.

318-320-322 South Broadway

The Year's Greatest

Month-End-Sale Millinery

One Day Only—Today—(Tuesday)

ATTEND this sale if you've the least intention of buying a new hat to finish the season with.

—A rare and choice collection of stunning hats and sensational savings are the prime features.

—The kind of hats that have made Blackstone's the favored millinery salon on the Coast, among women of refined taste in dress.

Tuesday Second Floor

Trimmed Hats Worth Up to $10.00 NOW $2.75

Trimmed Hats up to $15.00, now. $4.75

Tuesday Second Floor

Trimmed Hats Worth up to $20.00, NOW $7.50

"See our Christmas display of the new styles"

The Solo Apollo

Fills Two Great Needs

The need for a Piano, the tone of which is the utmost in purity and quality.

The need for a Player-Piano which shall faithfully reproduce the handiwork of the greatest artists.

The most discriminating musicians eagerly concede that the Solo Apollo is faultless in both of these important requirements.

Remember That—

The Apollo is the only player-piano with the "down touch"—the only player-piano that eliminates pedaling on the re-wind of the roll—the only player-piano that enables you to omit or accent the melody and play the accompaniment in eight different keys.

Accept our invitation to call and let us give you a practical demonstration—then decide.

Your Silent Piano Accepted in Part Payment

Convenient Terms Arranged

Catalog and Prices on Request. Write Us Today

FRANK J. HART
SOUTHERN CALIFORNIA MUSIC COMPANY
332-34 SOUTH BROADWAY. LOS ANGELES.
Branches, Pasadena, Riverside, San Diego.

Where the Flames Ate Much of Catalina's Capital.

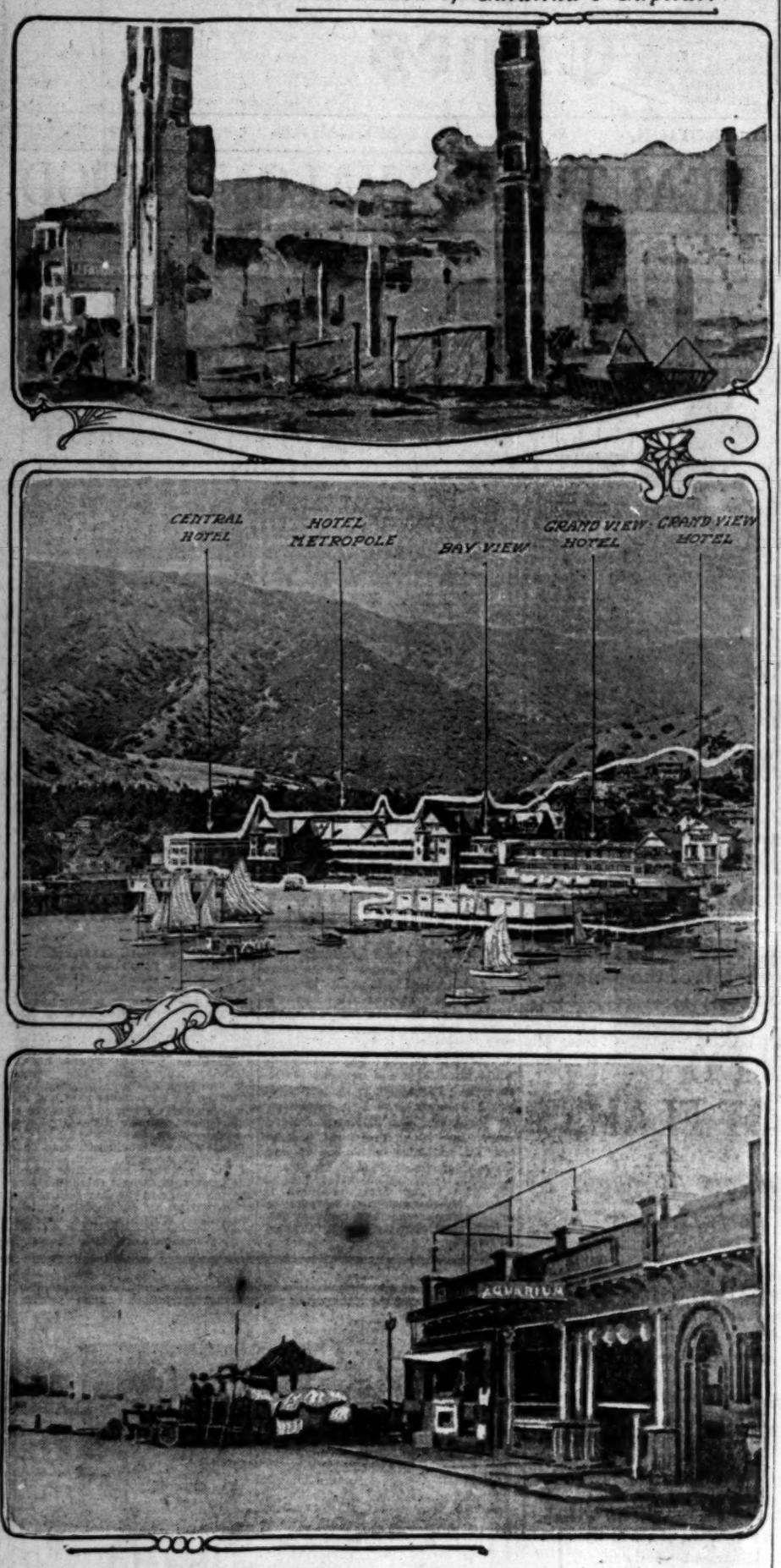

Avalon just before and just after the devastating fire.

The portion within the white lines in the center picture was entirely destroyed. The upper view is of the Hotel Metropole ruins, and the lower shows the household goods of refugees piled in the street in front of aquarium.

Avalon Fire.

(Continued from First Page.)

house on fire, for there was a smell of burnt matches."

Capt. Enos Vera stated that during the first fire on Eucalyptus avenue his house was ransacked, while Pete Marilla, who lived near the destroyed Willy property, made a similar report.

NOISE AND SHOCK.

Regarding the fire either originating from or being accompanied by an explosion, Mr. and Mrs. E. M. Momeyer, who registered at the Hotel Rose Sunday evening, stated that they were awakened about five hours after they went to bed by a terrific noise that set the whole building rocking.

Mr. and Mrs. Momeyer escaped from the Hotel Rose with only what clothes they could grab and went to the Hotel Metropole to dress, only to be driven from there a few minutes later by the rapidly spreading flames.

Once it was seen that the volunteer department with its meager equipment could do little to stay the march of the flames, a wireless call was sent to Los Angeles Harbor for assistance. The steamer Hermosa was on her way across the channel at the time, arriving at the island about 5 o'clock. The fire tug Warrior was sent out, and arrived some hours later. The Hermosa did good work in checking the flames along the water front, and preventing them from moving beyond the Hotel Metropole; the Warrior arrived at 10 a.m., too late to be of help.

When first seen by E. E. Beeson, proprietor of the Bay View Hotel, the flames were rapidly leaping toward his property. The hotel was soon afire from the ground to the eaves. They followed the entire block, including the Catalina Hotel and the property owned by Hart Bros. and by the D. B. Jerrue Company.

With a deafening explosion—one of many that are still unexplained—the flames shot out fountainwise from the Jerrue property and the Grand View Hotel was ablaze. With it went the homes of C. G. Conn, A. A. Carraher, E. L. Doran, J. C. Coppage, Seth Glidden and the Rev. Harry Wilson.

WAY OF ESCAPE.

By standing on the bridge that spans the ravine from Whitley avenue to Marilla avenue and fighting the sparks with wet sacks and blankets, the road to the hills was kept open. Up this crying children and frightened women toiled, carrying household effects. In one case two little girls were seen pushing a kitchen table before them up the hill.

At the home of C. G. Conn, with its magnificent paintings, estimated in value at more than $75,000, the work of salvage was taken up by friendly hands, as the Conn family is in San Francisco. Cut off from the hills to the north by flames and on the other side by the burning Wilson home, the paintings were shot down an improvised toboggan to the water front. In a number of cases the paintings slid into the water and were carried offshore by the ebbing tide. Launches were out yesterday afternoon picking them up.

On the waterfront the fire progressed with such fierceness that very little was saved from the Hotel Metropole. Next to follow the Metropole was the Hotel Central and the curio store owned by the Catalina Novelty Company. The spread of flames was checked in the same block when it reached the Bristol Cafe. The north half of that block is completely gutted.

Among the waterfront structures that were reduced to ashes are: Baker Photo Company, Catalina Tuna Club, bath-house of Mather & Borchers, Hotel Mirimar and Mathewson's boat shop. Thirteen boats were burned with the last.

About 5 o'clock the wind changed and the Hotel Stamford, Hotel Hermosa and a number of cottages on Metropole avenue were saved, leaving one little corner of the block intact.

Except for the flagpole, nothing is left of the buildings or pier of the Tuna Club. In fact, the fire seemed to take to water as readily as to land, and the piling of the Tuna Club and the bath-house pier were burned nearly to the tide line.

WATER MAINS BURST.

Because of an inadequate water supply for fire-fighting purposes and the bursting of a good many mains during the fire, there was little to be done, after the fire had attained headway, except let it burn out.

In spite of the fact that 200 of the 400 inhabitants of Avalon are dependent on the bounty of their neighbors, there is no distress. It is admitted, however, that the city is hard hit; that the future looks black for what was a prospering city.

Speaking of this phase of the situation last night, M. D. Baker of Monrovia, who lost a $4000 photographic plant in the fire, asserted the political strife that has rent the island the past two years, coupled with the high insurance rates, will make investors averse to putting money into rehabilitation.

A number of the bursted and several water mains were connected up late yesterday while the lighting plant was put in operation.

The greatest loser by the fire is the Santa Catalina Island Company, owner of the Hotel Metropole and of the bath-house. This last was operated under lease by Mather & Borcher. The Hotel Metropole was built in 1886 and had been added to since until it represented an investment of $125,000. It was insured for $100,000, being one of the few properties destroyed that were insured at near value. The bath-house cost $10,000 and was insured for $2000.

The building occupied by Mathewson's boat shop was also owned by the Santa Catalina Island Company. It cost $2500 and was insured for $1000. The Central Hotel was owned by R. J. Cope of Los Angeles and the Grand View Hotel and two saloon properties adjoining, by the Avalon Hotel Association, of which William Heveren of Los Angeles is the largest shareholder. The loss of the Avalon Hotel Association is estimated at but little short of $100,000. The Bay View Hotel was the property of E. E. Beeson of Avalon, while William Gill of Los Angeles was the proprietor of the Catalina Hotel.

The building of the Pilgrim's Club was owned by Roy Caruthers and is estimated to have represented an investment of $80,000. Nothing is known about the insurance. In addition to its clubhouse, the Tuna Club lost a great many relics and trophies in the burning of the Hotel Metropole.

INTERESTING HISTORY.

Santa Catalina Island, which is owned largely by the Banning brothers, has been a scenic point of the West for more than thirty years. It was discovered in 1542 by the Spanish navigator Cabrillo and was for more than a century the base for piratical attacks on the rich galleons in the Philippine trade.

In 1893, William, Joseph B. and Hancock Banning purchased the island from the heirs of the Lick estate. At that time it was being used largely as a sheep ranch. The town of Avalon was laid out by the late George Shatto in 1888, and is said to have been visited annually by some 100,000 tourists.

Included in the toll of flames were all the records of the city, they having gone up in the burning of the building that stood at Metropole avenue and Crescent.

LURID SPECTACLE SEEN FROM SEA.

STEAMER'S OFFICERS TELL OF ARRIVAL AT HEIGHT OF CONFLAGRATION.

[LOCAL CORRESPONDENCE.]

LOS ANGELES HARBOR, Nov. 29.—Their last view of the famous Hotel Metropole will be long remembered by members of the crew of the steamer Hermosa, which returned to the mainland tonight after having made two trips to Catalina Island yesterday.

First Officer Lewis Black first sighted the fire from the steamer half way across the channel, early this morning.

"As we approached the island," he said, "the hotel was a mass of flames and from a distance it looked like a brilliant electrical display. When I first sighted the fire it was a mere speck. As the flames spread and as we came nearer and nearer, the brilliancy of the spectacle increased. Never have I seen such a sight from the water. There was little wind and the flames mounted high in the air. As we came close to the town, details could be distinctly seen. The Metropole was then a mass of crackling flames but in the fire could be seen then the blackened framework before it fell with a crash."

The entire harbor district was in a state of intense excitement all day, from the time the flames were first sighted from Point Fermin until a crowd gathered to see the steamer Hermosa dock tonight, shortly after 6 o'clock. During the early hours the flames leaping into the air could be plainly seen from the bluff at Point Fermin and many persons witnessed the spectacle.

The Hermosa left before the first alarm came by wireless. She was in mid-channel when the fire was sighted and arrived at the island port at 5:20 o'clock. The trip was made to bring home a few passengers who could not be accommodated on the steamer last night, because of the restrictions of the maritime laws.

"When we arrived I saw we were needed," said Capt. Alex Smith, "and at once I ordered our pumps going and began pumping streams of salt water on the postoffice, aquarium, wireless station, warehouse and wharf, which we saved. The bathhouses, Pilgrim Club, Tuna Club and other buildings west of the bathhouse were already gone."

About the time the Hermosa arrived at the island the tug Warrior was dispatched upon receipt of a wireless message calling for aid. The Warrior took a large amount of fire horse loaded by the San Pedro station of the fire department. By the time the tug arrived, however, the flames were under control and the hose was not needed.

"When we got there Avalon was a very peaceful and sorrowful place," said Capt. E. LeRoy Mussetter, master of the tug. "There was no excitement and people seemed cheerful. Many of them seemed happy to think they escaped with their lives. The happiest man I saw on the island had saved nothing but a pair of trousers and an undershirt. There was nothing we could do so we came back with the fire hose."

The Hermosa made a second trip to the island after bringing the early morning passengers. There were only a few of those on the island who cared to return, however. Avalon is still home to the permanent residents and they had no desire to leave, although many of them lost all they possessed. There were only twenty-three passengers on the steamer when she docked here tonight.

Among them was H. Logan Reid, a New York artist, who has lived on the island the past six months. He lost his cottage, which he had leased, and twelve valuable paintings, which he had completed. He saved nothing but the clothes he had on.

G. F. Brown of Boston, said that the volunteer firemen did good work but might have done more with better pressure on the water mains.

FOR THEIR PRESIDENT.

Michigan College of Mines Alumni Entertain Institution's Head at an Informal Dinner.

President F. W. McNair of the Michigan College of Mines, who arrived here yesterday in course of a tour that will include the mining centers of the entire West, was entertained at dinner at the Sierra Madre Club last night by alumni of the school. Of the twenty-five alumni who live in and about Los Angeles fourteen were at the dinner. A movement for the formation here of a Michigan College of Mines Club, similar to those in most mining centers, was started.

President McNair has visited Bisbee, Oatman and other points on his way west, and will leave tomorrow, going east by way of Salt Lake City and Butte. While here he is a guest of A. B. Carpenter, No. 6735 Yucca street.

Experts Say:
"Asphalt-Base"

Engineers of both Packard and Ford organizations, Lieutenant Bryan, a Government expert, and other authorities, declare that motor oil made from Western crude gives best results.

The majority of Pacific Coast motorists have known this for years. They are using Zerolene in preference to any other oil because they have found it highest in lubricating efficiency.

But the crude can't do it all. Standard refining methods—the result of more than forty years experience—are largely responsible for the superior lubrication Zerolene gives your motor.

Zerolene—made from asphalt-base, selected California petroleum—won highest competitive awards at both Expositions.

ZEROLENE
the Standard Oil for Motor Cars

Dealers everywhere and at our SERVICE STATIONS.

Standard Oil Company
(California)
Los Angeles

use RED CROWN the Gasoline of Quality

VANITY FAIR

The most successful of all the new magazines

Don't Be a Social Back Number—

If you are out of step with the whirling progress of our time; if you are removed from its magnetic influences; if, despite your youth, you are becoming an old fogey, or an old maid, or an old bachelor, or an old bore; if your *joie de vivre* is dying at the roots—then you must read Vanity Fair, and presto! you will be nimble-witted and agile-minded again—the joy of the picnic—the life of the grill-room—sunshine in the home.

Six months of Vanity Fair will enable you to ignite a dinner party at fifty yards

Don't settle down comfortably in the ooze. The world is moving, moving on all eight cylinders—some folks are even moving on twelve—and you might just as well move along with them. Don't stall yourself on life's highroad and be satisfied to take everybody else's dust. Hop up and take a little joy ride on the red and yellow band-wagon—Vanity Fair's band-wagon.

Every Issue of Vanity Fair Contains:

THE STAGE: Entertaining first-night and behind-the-scenes views, and reviews of the newest plays—with portraits of the players.

THE OPERA AND MUSIC: Stories and portraits of the new singers, composers, conductors, and whatever is new about the old ones.

THE ARTS: Illustrated news and criticisms of the latest and most discussed pictures, architecture, books, sculpture and poetry.

HUMOR: The most original and amusing work of our young and humorous writers and artists in a fresh and unconventional vein.

PEOPLE: Striking and unusual portraits of the celebrities who help to make New York a brilliant and fascinating merry-go-round.

SPORTS: An up-to-date, illustrated bisexual panorama of golf, tennis, football, racing, polo, flying, swimming, hockey and a dozen other outdoor and indoor sports.

ESSAYS AND REVIEWS: By the most intellectually stimulating essayists, critics and authors—both domestic and imported.

PARIS AND LONDON: The latest diverting news from both of these European capitals—and occasionally from others as well.

DANCING: New dances, outdoor dances, indoor dances, rhythmic dances, cosmic dances and their outdoor, indoor, rhythmic and cosmic dancers.

FASHIONS: From Paris, London and New York for all discriminating and well-dressed American men and women.

DOGS AND MOTORS: Photographs of the best bred dogs and the best-built motors with descriptions and timely discussion of them.

SHOPPING: An index to the best shops what they sell, and a shopping offer that is bound to interest alert men and women.

If you want to be in the social and artistic swim, tear off the coupon in the lower right hand corner of this page—and mail it

We Promise You, Solemnly

that Vanity Fair is not just one more magazine; or even a new magazine of an old kind—but an ALTOGETHER NEW KIND OF MAGAZINE. It is an entertaining Magazine for Moderns.

We are not going to print any pretty girls' heads on its covers. We are going to spare you the agony of sex discussions. We shall publish no dreary serial stories. No diaries of travel. No hack articles on preparedness. No gloom. No problem stories. No articles on tariff, or irrigation, or railroad rates, or pure food, or any other statistical subject.

Condé Nast *Publisher*
Frank Crowninshield *Editor*

15 Cents a Copy Three Dollars a Year

If you want your brain bleached and powdered and wall-papered for six months, just tear off the coupon and mail the Little coupon below

Try a Little Dollar Diplomacy!

You think nothing—in your poor deluded way—of paying $2.00 for a theatre ticket, or $1.35 for a new novel, but you can secure, for $1.00 (half the cost of a single theatre ticket, and less than the cost of a single novel) an entire winter of Vanity Fair and with it more entertainment than you can derive from dozens of sex plays or a shelf-full of problem novels.

Stop where you are!
Tear off that coupon!

Tear off here

VANITY FAIR, 449 Fourth Avenue, New York City:
Please enter my subscription to VANITY FAIR for six months, beginning with the November Number; also send me at once a copy of your Little Book. I enclose $1.00 herewith in full payment. If, after receiving the Little Book, I do not wish to become a subscriber, I will write you to that effect within two weeks afterwards, and you will refund my money.

Name .....
Address .....
City .....

National Importance.

SUPREME COURT MAY DECIDE IT.

Monolith Cement Plant Row Headed that Way.

City and County Determined on a Finish Fight.

Taxpayer Enters Sale Case as an Intervenor.

M. H. Kane, a taxpayer, entered the litigation revolving around the leasing of the Monolith cement plant from the City of Los Angeles by the county of Los Angeles, as an intervenor yesterday. This new element takes from the suit the inference that the cement trust, so-called, is back of the attack on the constitutionality of the statutes which one side says authorize the county to operate the cement plant for commercial business and the other side declares authorizes it to sell the surplus from the plant in the market.

County Auditor Lewis, who is made defendant by the city in its demand upon him to audit and approve the city's demand for the month's rent of the Monolith plant, leased for one year to the county at a yearly rental of $27,500, with an option to purchase, refused to make out the demand. In doing so, it is understood he was actuated by the uncertainty whether or not he would be called on to refund the amount out of his own pocket if the county's operation of the plant and selling of the product in the market is found to be unconstitutional.

He demurred to the city's complaint, and yesterday in Judge McCormick's court argument began and promises to be hotly continued for several days. Mr. Kane is represented by O'Melveny, Stevens & Millikin W. K. Tuller and J. P. Chandler. Fredericks & Hanna are counsel for County Auditor Lewis, and the city is represented by City Attorney Stephens, W. B. Mathews, special counsel for the Board of Public Service Commissioners; Deputy City Attorney Elmrod, and County Counsel Hill and Deputies Reppy and Murphey.

The city contends that the commercial part objected to is incidental; that the county can operate the plant for its own business, namely, the building of roads, bridges and buildings, and that any sale of cement in the market would mean disposing of the surplus above the needs of the county.

The Riverside Portland Cement Company recently unsuccessfully sought in a suit to restrain the county from carrying out a contract to furnish the city with 7500 barrels of cement. It alleged irregularity in the bid. Judge Wellborn held that the bid was sufficient. Subsequently a suit was filed in the Federal court covering the same issue and was thrown out when the Federal court held it had no jurisdiction. The suit before Judge Wellborn has been appealed to the Supreme Court.

It was evident from the trend of the argument yesterday that the foundation is being laid to carry the question to the State Supreme Court and from there to the United States Supreme Court. Fredericks & Hanna contend that the county is using the public's money for the purpose of competing against individuals. They are attacking the legality of Section 4041, Subdivision 9-A of the Political Code 1911, which section was passed through the Legislature for the specific purpose, they declare of permitting the county to acquire the Monolith cement plant.

The act, they say, is simply for the purpose of authorizing "the manufacture for sale." This, they assert, is not a governmental enterprise, but resolves itself in the use of the taxpayers' money to compete against taxpayers.

Mr Kane intervenes as a taxpayer on the ground that the county is taking the cement property without due process of law, which is against the Constitution of the United States.

The cement interests of the country are vitally interested in the outcome of the litigation. As both sides will appeal if victory rests with one or the other, every angle of the issue will be threshed out, making this suit one of national importance.

TO OPEN SCENIC WONDERS.

Government will Build Trail to Mt Gleason Through the Beautiful Pacoima Canyon.

The people of San Fernando, who for some time have been wanting easier access into the Pacoima Canyon, where the beauties of nature may be enjoyed, will be glad to note that on Wednesday the work of making the trail from the entrance to the canyon to Mt. Gleason, that towers 6500 feet high, will begin with a force of men under the management and control of Supervisor Charlton of the Angeles National Forest.

The workmen will find a big engineering problem to circumvent in the dynamiting of about 700 feet of solid rock that blocks the way into the canyon. The distance to Mt Gleason from San Fernando is about nineteen miles. The trail will be sixteen miles long and will be completed by spring. The cost is about $4000 and will be borne by Los Angeles county.

It is expected that with the opening of the trail, to be built on a wagon-road grade, that a number of cabin sites will be located in the many picturesque spots with which the neighborhood abounds. There is already a movement on foot to erect a hostelry on Mt. Gleason for the accommodation of vacationists and week-end pleasure seekers.

ASTONISHING PICTURE.

Notable Work of Art Secured for Exhibit at Los Angeles Prosperity Indoor Carnival.

A picture at which 4,000,000 people have marveled, and which was exhibited at the St. Louis fair, being awarded a gold medal at the Jamestown Exposition and at the Alaska-Yukon-Pacific-Exposition, has been obtained as an exhibit for the Los Angeles prosperity indoor carnival. It is "In the Shadow of the Cross," by Henry Hammond Ahl.

It is a picture of Christ appearing to be walking in moonlight, while above and behind can be seen a cross. It is luminous, but there is none of the characteristics of light-giving chemical qualities, and the paint has been analyzed, but shows no traces of light-giving chemical.

With less than two weeks to go before the opening, the queen contest is progressing favorably under the management of Stanley Warde Hart. Entries are still being received at the carnival headquarters, No. 239 South Broadway.

J. E. Browning,

Detective sergeant, who was shot and killed last night by a black-hand letter writer.

Detective Slain.

(Continued from First Page.)

and the detention of Mrs. Lois Quastada O'Donnell, who lives there.

After the assault, Detective Bowe, who was endeavoring to help his wounded partner, was surrounded by excited Italians living in the neighborhood, who shouted, "kill 'em both!" They refused to permit Bowe to use a near-by telephone and it was many minutes before an ambulance could be summoned.

Detective Browning was shot through the stomach. Twelve buckshot and a piece of his belt were removed during the subsequent operation.

The fatal shooting came as the result of an investigation by the detectives into an alleged black-hand plot aimed at Tony Blandino, a prosperous fruit dealer living at No. 2208 East Damon street. It is believed that before the detectives have finished with the gang in that neighborhood, a notorious crowd will have been cleaned out of Los Angeles.

VICTIM "SQUEALS."

For the past month Blandino had received black-hand letters demanding various sums of money from $100 to $1000. The letters were signed "Death." Yesterday morning Blandino received one more threatening than usual and complained to the police. Detectives Browning and Bowe were detailed to the case.

Driving their automobile along Mateo street they halted at an alley that leads to another alley that connects with Damon street. Blandino lives at the head of this first alley. The detectives left the motor car and walked to Blandino's house. Here they were shown another letter. This last epistle threatened immediate death because, the writer stated, he knew Blandino had squealed. Blandino told the officers he believed Finocchio, the grocery man, was the instigator of the letters, as it was commonly known about the neighborhood that Finocchio always wore an overcoat even in the hottest weather, under which coat he carried a shotgun and revolver. This branded him as a bad man, Blandino said.

Browning and Bowe walked along Damon street to Lemon street, and passed Finocchio's store, near the intersection of the two streets. On the porch they saw a boy, who later proved to be Joe Ferrara, helper in the store. As Joe saw the officers he got up and went into the house.

The officers then walked to the next corner and turned into Sacramento street for a consultation. They decided their only excuse for arresting Finocchio would be to charge him with carrying concealed weapons. As they were talking the man under suspicion appeared at the door of his store and started across the street toward No 1323 Lemon street, the home of Mrs. O'Donnell. Browning and Bowe called to him to halt, shouting they were officers. Instead of complying, Finocchio turned and, drawing the shotgun from under his overcoat fired twice. Browning fell, but ever as he rolled on the sidewalk, he fired in return. Bowe opened fire and Finocchio was seen to stagger. He then turned and fled back toward his store, limping.

Bowe bent over the dying Browning, calling to his friend of many years. More than 100 excited Italians attracted by the shooting, gathered about the detectives. "Kill 'em both!" was the cry raised. Helping the fatally-injured man to his feet, Bowe walked his friend around the corner into Sacramento street, and, leaving him lying against a post, went to get a telephone.

Not one of the bystanders offered any directions to a telephone and refused to tell about one directly across the street. Finally, Bowe located an instrument.

DYNAMITE PLANT.

A squad of detectives hurried out from headquarters. Detective Mann found Finocchio in the rear of his store, where he had a sleeping-room. Detectives Cherry and McMahon searched Mrs. O'Donnell's house and discovered a complete outfit of infernal machines, two sticks of 80 per cent. dynamite, an assortment of threatening letters, and several revolver, shotgun and rifle cartridges. Mrs. O'Donnell was taken into custody as she returned to her home late last night. She refused to talk, although she admitted she knew Finocchio.

Two hours after the arrest of Finocchio, Detectives Ingraham and Burgess located the shotgun used in killing Browning, lying in the grass near No. 1216 Lemon street. It evidently had been thrown there by Finocchio as he fled in a circle to outwit the detectives. It contained fresh cartridges and both barrels had been fired.

Blandino lives with his nephew Jack, and niece, Rosy. He is quiet and unassuming, and saw no reason why he should be bothered. Finocchio was born in Louisiana 31 years ago. He came to Los Angeles four years ago.

At the hospital Detective Browning realized he was mortally wounded. "To be shot down like a dog!" he gasped. "I want you to kill that dago before I go."

He was born in 1878. He was married and lived with his wife at No. 1457 East Thirty-ninth street. He leaves no children. The widow was at the hospital last night immediately following the shooting.

Browning was appointed to the police force June 25, 1907, as patrolman. May 1, 1911, he was appointed emergency detective and October 16, 1912, he received his appointment as full detective. Last September 7 he was made a detective sergeant, to rank the detectives appointed without civil service.

Throughout his term on the force Detective Browning was one of the most loved and respective of men. He was sharp, accurate, and clever. He leaves a friend in every member of the department.

Deputy District Attorney Hogan took charge of the case last night and quizzed a host of witnesses. These identified the shotgun and implicated Finocchio in the shooting. Others declared they had heard the detectives call to Finocchio to stand, as they were police officers, and saw the Italian turn and fire.

Finocchio had his wound dressed at the hospital and was later remanded to the City Jail. He is charged with murder.

Early this morning a letter in Italian, addressed to Blandino, was found in the O'Donnell woman's home. The translation is:

Dear friend:

This week bring the money to the place we told you.

If this week you do not do what you are supposed to do, your death you must expect.

Get some advice from some friend and he will tell you to fix this thing up.

Give us all the money that we ask for. (Here dagger.)

This is the last letter we are going to send you.

We mean this letter.

Our gang is a big gang, the strongest of all.

Watch out; this is the last letter we are going to send you.

Some of these nights we are going to blow up your house.

This is your last warning.

This is your sentence—(picture of man in coffin with three daggers sticking in him and four below.)

Sfhirro—the sign of our gang.

Calogero Finocchio,

The black-hand suspect, who shot and killed Detective Sergeant Browning last night.

Don't Burn and Ruin The Hair With Hot Iron

Straight, lank hair is becoming to but few women and there's no excuse now for anyone looking homely and unkempt on that account. Those who have foresworn the curling iron because of the damage it does by drying and breaking the hair, will be glad to hear that plain liquid silmerine will produce a far better and prettier effect, without any injurious result whatever. If just a small quantity be applied to the hair at night with a clean tooth brush, a lovely curliness and natural wave will be in evidence in the morning, and there will be nothing streaky, sticky or greasy about it.

A few ounces of liquid silmerine, obtainable at any drug store, will prove a welcome addition to many a dressing table. It is best applied by dividing the hair into strands and moistening each of them separately from root to tip. The beautiful wavy effect will last for a considerable time.

Butterick

If you took a trip through every country in the world there would be two ubiquitous names, one standing for a famous sewing-machine, and the other Butterick.

In every city in every civilized land in the world Butterick has been long established.

In the great foreign countries resident native managers with resident staffs conduct the Butterick business conformably with the local customs, and in fact the publications are issued in the language of the country.

When Queen Mary departed from precedent in recommending Butterick to her subjects, she probably believed that Butterick was an English institution.

The prestige of a trade name is the compressed essence of the activities behind it.

The reason for this unique success is to be found in the unmatched efficiency of the service which our publications deliver to their readers.

BUTTERICK

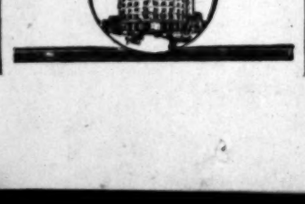

Pointed Paragraphs.

Musical critics should be sound judges.

Policemen, like the hairs of a man's head, are numbered.

An old bachelor says that love is not only blind, but dumb.

A woman always has her suspicions of the man who never lies to her.

Persuasion indicates a strong will, and obstinacy a strong won't.

Men are like potatoes—they never know when they will get into hot water.

But a physician who takes his life seriously is not always a dangerous man.—[Washington Star.

Listen to the Roar of the Surf
and Watch the White Caps
from your own window
at Cliffton By the Sea
Lots $650 and up; terms easy. See it at our expense.
Phone us for appointment.
Main 7488
60021
Campbell-Bentley Company
820 Story Bldg., 6th and Broadway

Compare

-the beautiful tree-covered homesites at Walnut Park priced at $700. and up—with any $1000 to $1500 residence property suburban to Los Angeles

MAKE US PROVE what we say about Walnut Park. Make us show you these delightful homeplaces that we claim are "the best." We'll gladly take you out at our expense—you won't be obligated to buy. They're just far enough out to get the fresh, ozone-scented air, away from the dirt-laden fumes of the city.

—Less than a half hour from downtown—on five-cent yellow car line.

—Ask "old timers" who are familiar with this district, how values have risen and are rising today. Homesites now priced at $700 and up. 10 per cent cash and $10 a month.

KLEINBERGER & EDWARDS
SUBDIVIDERS
200-207 H. W. HELLMAN BLDG.
Main 9122 Home 10521

—to reach Walnut Park, take Huntington Park car on Main street, north of 12th, and get off at Walnut Park.

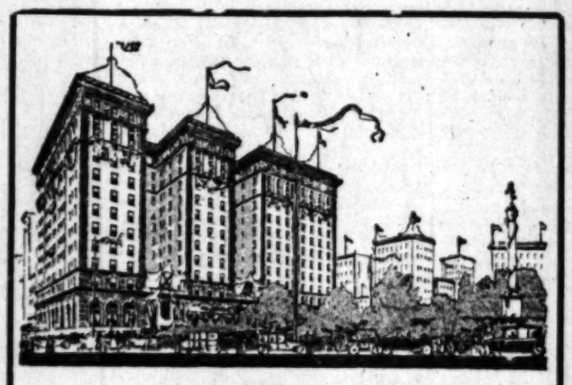

WITH ITS WONDERFUL DECORations by Albert Herter in the cafe, symbolizing the gifts of the Old World to America; the Lounge, inspired by the Chateau Brissac, in which society assembles daily for afternoon tea; the stately, spacious Rose Room, where dancing is enjoyed every evening; the Italian Room, walled and ceiled with beautifully carved hazel wood and famed for its portal of gleaming twisted pillars surmounted by a golden image; the Colonial Room, in which the fashionable world produces original plays in a completely equipped theatre—with countless original artistic details (such as Arthur Putnam's puma motive) in its many public rooms—with such unique and exclusive service as the Turkish and Roman baths for ladies (11th floor) and for gentlemen (12th floor), supplied with salt water pumped directly from the ocean; the Electric Grill, where table d'hote meals are served at moderate prices—the Hotel St. Francis is one of the most interesting show places in San Francisco, and a place at which interesting people invariably gather.

THE HOTEL ST. FRANCIS, the largest hotel in Western America (over one thousand rooms), faces an entire side of Union Square, "the center of the city's life and color," where the activity of all famous carnivals like the Portola, Native Sons' fiesta, and New Year celebrations are focused, and where military displays on such occasions as the visits to the St. Francis of President Roosevelt, President Taft, Prince Fushimi of Japan, Prince Tsai Hsun of China, Admiral Evans in command of the battleship fleet, and other dignitaries, have provided historic spectacles.

NOTE—While the Hotel St. Francis will never lower its rates beneath the point at which it is possible to provide a service at least equal to that of the best metropolitan hotels in the world, it respectfully invites comparison between its charges and the tariff established by any other hotel of the first rank.

EUROPEAN PLAN
Rooms, from $2.00; with bath, from $2.50

HOTEL St. FRANCIS
SAN FRANCISCO
MANAGEMENT JAMES WOODS

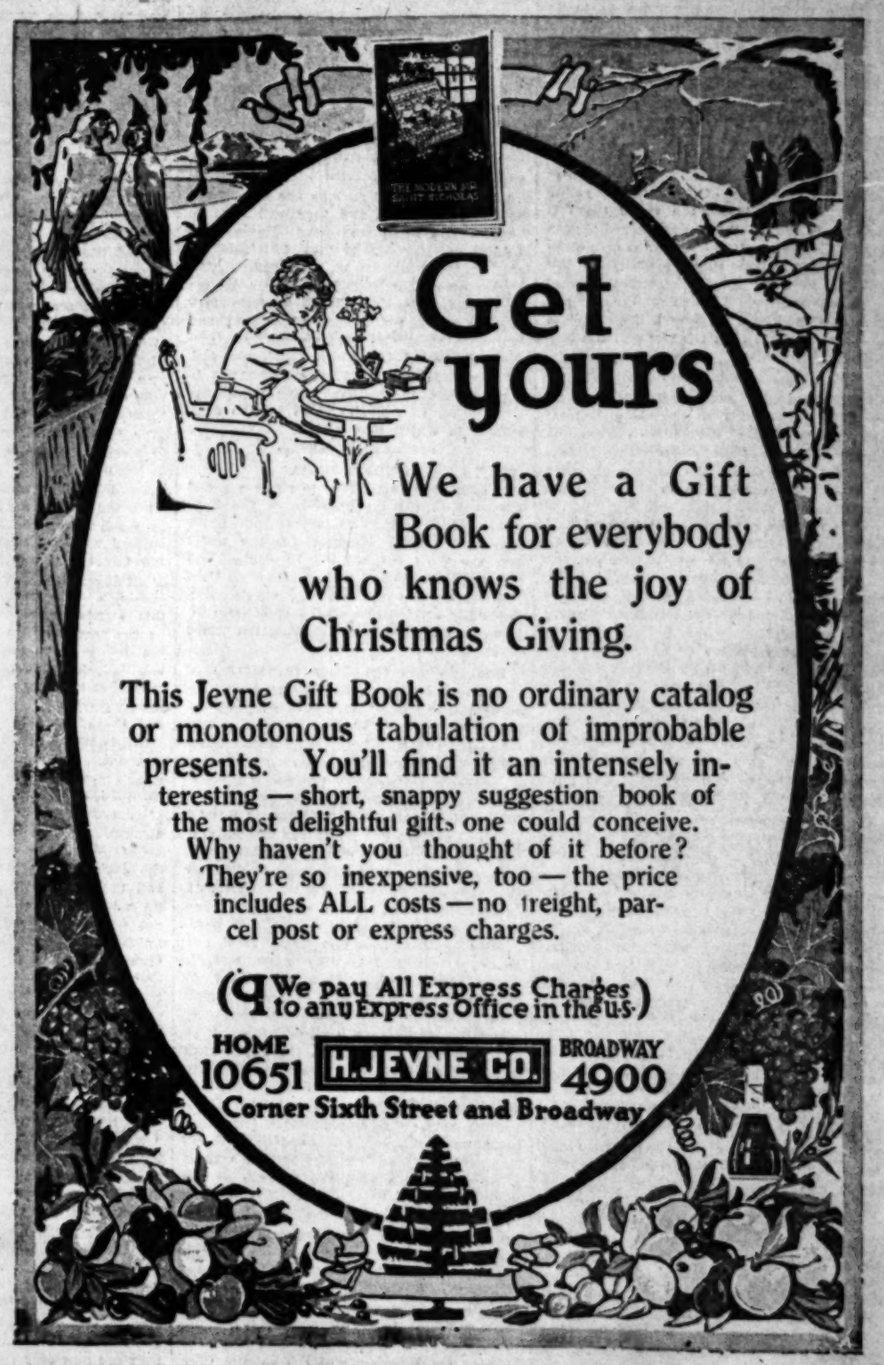

Get yours

We have a Gift Book for everybody who knows the joy of Christmas Giving.

This Jevne Gift Book is no ordinary catalog or monotonous tabulation of improbable presents. You'll find it an intensely interesting — short, snappy suggestion book of the most delightful gifts one could conceive. Why haven't you thought of it before? They're so inexpensive, too — the price includes ALL costs — no freight, parcel post or express charges.

(¶ We pay All Express Charges to any Express Office in the U.S.)

HOME 10651 H. JEVNE CO. BROADWAY 4900
Corner Sixth Street and Broadway

PUBLISHERS:
THE TIMES-MIRROR COMPANY
OFFICERS:
H. G. OTIS, President and General Manager.
HARRY CHANDLER, And Gen. Mgr. and Treas.
HARRY E. ANDERSON, Managing Editor.
E. T. PFAFFINGER, Assistant Treasurer.
MARIAN OTIS CHANDLER, Vice-Pres. and Sec'y.

Los Angeles Times

EVERY MORNING IN THE YEAR.

Daily and Sunday, Illustrated Weekly and Semi-Monthly Magazines. Yearly, $9.00; Monthly, 75 Cents. Postpaid. Daily Founded Dec. 4, 1881—34th Year.

Member, Class A, of the Associated Press. Leased wire mileage covered: Day, 22,000; Night, 85,000; words transmitted, 50,000. And including specials.

OFFICE:
New Times Building, First and Broadway.

LOS ANGELES. Loce Ahn-ghyl-ais

Entered at the Postoffice as mail matter of Class II

TREND OF THE FINANCIAL NEWS.

CHIEF EVENTS OF YESTERDAY.

(At Home:) Railroad earnings, as reported by several trunk lines, are showing a steady increase, net gains for the past quarter reaching into high figures. Aside from a small flurry in wheat caused by Canada commandeering the Dominion supply, all domestic financial circles were eager to buy any offerings of good securities. Foreign exchange is weaker, both Germany and Austria falling below their usual level. French remittances also lost, notes touching 93¾, a new low mark. Berlin notes were quoted at 79¾, the first time for months the price has gone under 80.

(For details, see financial pages.)

MORE UNPREPAREDNESS.

This is the unhappy period when people face one of the two great eventualities—taxes, the other being death. No one ever seems quite ready to face either.

COURTS ARE EVENTUAL.

Several union sluggers in Chicago are to be indicted. They would never make sure that their "incidental roughness" does not lead them to the fate of Joe Hillstrom.

SAVING NONCOMBATANTS.

Inasmuch as Germany is now sure of Rumania and the allies cannot save Greece by getting her to go to war on their side, it might be as well for the Balkans and also for the belligerent nations if the war could be conducted on the territory of some country immediately interested in the outcome.

MAY BECOME FAMILIAR.

Suffragists have asked permission to speak from the floor of Congress on their proposed amendment to the national Constitution. They only want this privilege for two women from California. The House would as well be graceful about it. They can never tell how soon this State may send them a lady member.

FOUND WANTING.

Astronomers have observed a dark belt around the planets. It was probably thrown there by the stars who have decided, owing to the war in Europe, the Democratic administration in the United States and the drouth in Mars not to have anything to do with planets or their inhabitants.

WANT PLAY REPEATED.

It would be pleasant to many if Mr. Morosco could see his way clear to give the Burbank stage a return engagement of "The Governor's Lady." This beautiful drama had to be taken off after only a week of fine business on account of the contract for some other production. It was a lovely thing and not half of the people saw it who wanted to.

DEPLORABLE LOSS.

Lovely little Avalon will have the sympathy not only of Los Angeles and all other California cities, but of the entire traveling public. Perhaps in all the world there is not an island of more enchantment than Santa Catalina. It is a place of magic. Every one will hope that the disastrous fire will be followed by an immediate period of reconstruction. Of course the island's first need will be a large and, if possible, a fireproof hotel to take the place of the hospitable Metropole.

TAXING AUTOS SOME MORE.

The proposition to impose a Federal tax of one dollar per horse power on automobiles does not meet with cheerful approval from either the makers of autos or from their users, who in the end must pay the tax.

Why not tax carriages, and wagons, and horses, and mules, and even the descendants of the animal owned by Balaam who of old addressed his fellow-citizens of Judea on the political issues of the day, and who has been adopted by the Democratic party as its emblem?

And why favor cows by exempting them from taxation? And why not tax folding-beds and victrolas, and seal-skin garments and baby rattles, and diamond rings and pianos and watches? If the Democrats continue to increase the national expenditure and decrease the national revenues it may yet be necessary to tax the gold fillings in the nation's teeth.

MUNITION GRADUATES.

Nearly all the city and borough councils of Great Britain instituted evening classes for teaching the gentle art of munition manufacture and the London County Council has just graduated 650 star pupils armed with certificates. The pupils include middle-aged ladies of modest independent means, earnest church-goers, who have decided that their duty to their country lay in this direction, and who have proved themselves highly accomplished students.

One recalls Bernard Shaw's play, "Captain Barbara," Barbara being a "captain" in the Salvation Army, and her father a great munition manufacturer whose family motto was "Unashamed." The play, produced in a time of infinite peace, drove home a moral, in which the munition merchant was the arch-villain, and played to nightly sympathetic audiences who seemed to find the Shaw arguments irrefutable.

But such a play would be hooted off the stage in Europe today, if it was not previously banned by the censor. Munition-making is the latest profession and framed certificates of proficiency adorn countless walls in gentle homes. And the world's greatest munition manufacturer is Bertha Krupp, a woman.

THE RANCHER'S BEST DAYS.

Southern California must feed millions of hungry mouths in 1916. The coming year will undoubtedly be the biggest and best in production and returns to growers in the Southland's history. The closing year has eclipsed all previous years, but there is every reason why it will be far surpassed by 1916. This year's big crops have been sold at good prices, and the market is steadily advancing. The output of canned goods for the year would have been insufficient to supply the demand had it not been for a considerable surplus stock from 1914. Prices are really soaring.

With dependable climatic conditions, rich soil and plenty of water in the irrigated districts the Southern California ranchman knows he can produce big crops. Under existing conditions he is assured of an eager, almost voracious, market. Home consumption is increasing and the needs of big warring nations abroad are multiplying. The people of these countries are experiencing hardships and practicing economies, but they must eat if they would live, so their governments are making every effort to procure food from the regions that produce it and have it to sell.

Great Britain has just commandeered 20,000,000 bushels of Canadian wheat, even though there are 150,000,000 bushels available in Canada for export. That action indicates a belief that there will be a shortage of foodstuffs. The ratio of producers to consumers has decreased. From many portions of the world is coming the demand for Southern California beans, sugar, dried fruits, canned fruits and vegetables, grain and hay.

In analyzing the $35,000,000 increase in California crop returns this year over last (as set forth in Sunday's Times) the tremendous pace at which the market is extending and improving is made clear and convincing. It is an eye-opener. Bean growers achieve their greatest success this year when they sell their crop for $12,000,000, thousands of bags going to foreign nations and to the battle front. Prune growers sold 160,000,000 pounds of their product for $8,000,000, one of the warring nations taking nearly half of the entire amount at the highest prices ever quoted here. The 1914 yield of rice was more than double that of 1913 and in 1915 the output was almost doubled again. The fields have been extended, and rice, as well as other food products, will probably bring far greater returns in 1916.

Southern California now faces one of the grandest and most promising opportunities that any community ever had. Many growers and landowners are on the alert to take advantage of it. With a market that is practically certain to take all we can raise and pay well for it our crops should be enormously abundant, for Southland soil and climate are known factors. Financially strengthened by their profits this year the growers will be better able to increase their plantings and to put more and more land under cultivation.

Added to the advantages of the general situation are newly-acquired benefits in several Southern California regions. San Fernando Valley has grown rich because of the abundance and quality of its crops; but next year, with plenty of Owens River water, the farmers up there believe many of the crops will show 100 per cent. increase in yield. Additional water and subdivisions of fertile lands in the level stretches of the vast San Joaquin Valley will substantially add to the output of that productive inland empire. Imperial Valley's acreage in crops has steadily increased every year and the 1916 returns are sure to show a big advance. In the past sixty days 15,000 acres of land in the northern end of the valley have been secured by concerns who propose to start at once to level and plant.

This is the greatest era for agricultural expansion Southern California ever knew, and it comes at a most opportune time. Consumers of many nations are buying our products this year, and they will have to buy more of them next year. Having had a taste of their quality they will insist on getting them afterward. The new, high crop record that will undoubtedly be set by California in 1916 will be no temporary advantage. The extension of acreage and increased yield will be matched by a permanent market. Southern California soil, climate and water will bring prosperity to the growers, to the banks and merchants with whom they deal and to all the community in which they reside.

THE LATEST FORD JOKE.

Ford jokes are about to reach a grand climax with the inauguration of the Ford Peace Ship. Such an elaborately naive joke will furnish laughter for the world and the gods for months to come. The whole scheme sounds as if it had been born in the brain of one of W. W. Jacobs's child-like sailor strategists—such a nice, straightforward, simple way of bringing the world to reason.

One can see the fussy earnestness of that ship's company, how monstrously important they will all feel, with a proper appreciation of their exalted mission, a profound faith in that mysterious secret documentary evidence, and a nice anticipation of heavenly reward—for are not the peace-makers blessed above all right-doers in that they will be called the Children of God?

Still we must not smile too cynically at the Ford Peace Ship and its earnest cargo. It is, after all, rather refreshing to discover such an abundance of simple, unsophisticated faith left in a blase world, and when it is still to be found in a peculiarly hard-headed business man like Henry Ford, and an experienced lady like Jane Addams whose lifework has been calculated to show her the worst side of life, we may allow ourselves a little awed wonder.

It is better to have tried and failed than never to have tried at all. It was a very small mouse that freed the lion from the net by gnawing the rope. Perhaps if peace ships could be induced to sail from every neutral port, with a sufficiently important personnel on board, the expedition would lose the flavor of a joke and become a great pig image, embodying the prayers of the world.

Notwithstanding the colossal hopelessness of the Ford peace mission, it is nevertheless a worthy mission and its magnificent futility must engender a certain respect. It was doubtless inevitable that the Governors of the great States who were invited to join the mission should decline, for ridicule is a poisonous shaft, and in view of the magnitude of the conflict they hope to assuage and the importance of the powers engaged, the scheme is bound to arouse our sense of the ridiculous.

Yet these little people are doing all they can think of to stay a mighty wrong. They are not greater fools than the nations they are sailing so artlessly to reform.

There is a little story current about a notice in great letters that appeared above the German trenches, "The English are fools." This caused amused cynicism in the opposing trenches. But presently it was replaced with another, "The French are fools." This in turn was replaced with, "The Germans are fools." And finally came the inscription, "We are all silly fools; let's go home."

So after all, the Peace Ship party is a bunch of more enlightened fools than the warring nations, when all is said and done. Certainly harmless fools. The failure of the peace mission will work no new harm; but the failures of European diplomacy, with all its fine sophistication and governmental wisdom, scorch the world with misery and pain.

Sometimes it takes a fool to point the way. He is the only one to dare.

THE OUTLOOK IN MEXICO.

Gen. Carranza appears to be endeavoring to fulfill the promises made to the United States and the Pan-American conference, on the strength of which promises he obtained recognition.

One of these promises was to secure religious toleration, which can be accomplished by enforcement of existing laws. Those laws give every one a right to his own opinion in religious matters and provide that freedom of worship be established throughout the republic on condition, however, that no one should preach or attempt to teach doctrines antagonistic to the laws of Mexico.

What Mexico needs and has needed ever since the retirement of Porfirio Diaz is not so much new laws as enforcement of existing laws. Those laws are comprehensive. For instance it was found that in one city of 50,000 inhabitants there were 500 churches. The Mexican legislators deemed this number unnecessary and a hardship on the poor people and they enacted a law restricting the number of churches to the spiritual demands of the people of whatever sect they may be. Laws against the unnecessary ringing of bells were enacted and these are now for the first time in years being enforced by the Carranza government. Laws against extravagant religious spectacles in the streets are being enforced, thus doing away with a great deal of unnecessary idleness and consequent demoralization of the poorer classes.

Concerning the work being done toward the pacification of the disaffected districts and the restoration to harmony of conditions in general a Washington correspondent writes: "Every effort is being made to reassure the people, especially those who have been attached to the Villa factions, that their interest will be protected wherever they will obey the laws. A general amnesty has been declared and many of Villa's men have been given money and told to go home and work their farms. In one instance 750 were not only transported back to their homes, but were given money with which to make a new start."

In the southern part of the State of Yucatan there have been great changes both in the administration of the laws and in the laws themselves. Gov. Alvarado of Yucatan has reorganized much of the legal procedure of the State. The subterfuge by which the peons were in a virtual condition of slavery, so much so that they were bought and sold with the land, has been done away with. Instead of being in a state of peonage by reason of debt contracted by their parents, grandparents, and—in some case—great-grandparents, they are now only responsible for their own obligations and are being given every opportunity to pay these off.

"Wage scales," says the correspondent, "have been established on the sisal plantations and the producers of hemp have been organized and taken out of the clutches of the money lenders. The laws governing guardian and ward, which have been fearfully abused, have been rewritten, as have the statutes governing the loan of money or the sale of property."

Popping the Question.

WHAT COUNTRYMAN WAS HE?

Recently a man presented himself to a recruiting sergeant at Windsor, Canada, and expressed a desire to enlist. When questioned as to his parentage and the country of his nativity, he replied that his father was a Norwegian and his mother a German; that they resided after their marriage for some years in France; that they took passage in a Spanish ship bound for the United States; that he was born on board ship in midocean; that his parents settled in Chicago where two years afterward his father died without having made application for naturalization; that after he reached the age of fourteen he served on the lakes as a cabin boy; that afterwards he followed the sea and voyaged to ports in Europe, Asia and South America, and that for the last six months he had lived in Canada.

The recruiting sergeant decided that the applicant was an Englishman because a man is native of the country in which he was born, and being born on the sea he was a native of Great Britain because "Britannia rules the waves."

UP OR DOWN?

The people of the towns of Taft and Maricopa on Sunday, without distinction of creed, sect, sex or previous condition of servitude to baseball matches, flocked to the Taft Methodist Episcopal Church to pray for divine intervention to prevent the government from availing itself of a technicality and taking the oilfields away from those who have developed them.

Considering that there is a Democratic majority in Congress, might it not have been better for the men and women whose towns are threatened with destruction and whose properties are menaced with confiscation, to have dealt to some extent with the house "tother side of the way" and sent supplications downward as well as upward? For many people think that the devil has home influence in Congress than has the Lord.

ANCIENT PORCELAIN FACTORY.

The famous King Teh Cheng porcelain factory, which from the year 1396 furnished all the fine porcelain for the royal palaces of China, is to be reopened immediately, says the Popular Mechanics Magazine, and a grant of $20,000 has already been made by the president of the republic for this purpose. This factory was partly destroyed during the revolution in which the republic was established and the various samples and patterns kept there were divided among the leading revolutionists. While the making of porcelain has been one of the leading Chinese industries for generations, this factory is said to be the only place in which the ancient ways of making porcelain, with the beautiful ancient colors and designs, has been preserved. The factory will not only be employed in producing porcelain for the market, but will have a special department in which porcelain of the highest quality will be made for presentation to the rulers of other countries.

Hindering the "Book" Trade.

[Indianapolis News:] That Supreme Court decision forbidding the shipment of unlabeled whisky from one State into another will be a great shock to some people in "dry" territory who receive regular shipments of cases of books.

National Editorial Service.

THE STAYING POWER OF GERMANY.

[CONTRIBUTED TO THE TIMES]
BY J. LAURENCE LAUGHLIN,
Professor of Political Economy, University of Chicago.

CAN a country like Germany live within itself? Can a man, or a family, live within itself? In our early days we know of persons who were obliged to live on the slim necessities which they could produce. Having no communication with an outside world of industrial activity, their food, clothing and shelter were extremely simple; but they were a hardy race. Of course, they were without the convenience and luxuries of our present life, but their moral and physical development was not thereby inferior to ours.

At any time we, in so-called civilized countries possessing an efficient modern industry, have an enormous surplus of unnecessary consumption—comforts, luxuries, articles of a cultural and artistic nature, beautiful houses—which we could dispense with and yet live. City men with flat incomes do this whenever they spend a vacation in the primitive woods, and even thereby improve their health. To be cut off from much of the habitual consumption above the primary needs of life does not mean disaster.

If Germany, for instance, were content with only primary satisfactions, she could continue to exist as long as she has only these. If her land is untouched by invasion, she may be able to produce food enough of a simple kind for her civilian population and her army, provided it is equably distributed among all; although some products like meat may become relatively scarce, or dear. Shelter is more than provided for by existing housing. Clothing, not for show, but sufficient for health, is inexpensive, since most of the expenditure for dress is due to emulation. In Germany, therefore, as in in any modern nation, there is a large normal surplus of wealth which serves as a buffer against want and famine.

But the labor, capital and resources, home and foreign, engaged in producing this great surplus above necessaries is not now employed in a normal way. Not only are many of such surplus goods not now produced (and not in demand,) but labor, capital and resources to a large extent have been diverted to the production of munitions of war. Hence, normal consumption has been replaced more or less by war consumption. Consumption which does not have further production of goods as an end leaves nothing behind it, whether consumed by the civilians or by armies. Extravagance in time of peace is as destructive as the consumption of munitions in time of war. Hence the normal surplus above the necessaries of life does not now exist to its usual amount; and there is not so much as usual to be equalized with all the people. Even if the rich have money (i. e., control of wealth) to offer they would not find the same goods offered in the shops as before; and a great many would not have the same incomes to buy with.

In Germany, the war consumption is enormous, as is indicated by the creation of public debt. Whether the government requisitions a farmer's cattle, or a business man's automobile by force, or gives for them current paper money, makes no difference in the staying power of the country. If the people are largely cut off from trade with others, they must succeed, or fail, with the actual body of goods produced within their own limits. For the part of the country's goods taken by taxes, the owners receive nothing material in return; for the part subscribed to a national loan, they receive only the government's promises to pay out of future taxes on the products of the country. The final result, therefore, is not much affected by the precise financial methods adopted. In effect, it is a problem of getting actual food, clothing and materials and shaping them into munitions of war, within the country.

There is a possibility of getting a minimum of food for all, but even then there must be great hardship for some. The direct lacks must come sooner or later in the materials for manufacturing war supplies, and in men for the army. So long as Germany can find the necessary cotton, copper, benzol, iron and steel, rubber, nitrates, chemicals, leather, coal, etc., she can continue the war, provided that she has men to equal the enemy. Although large stocks of materials were accumulated in advance of the war, still cotton, copper and rubber are becoming scarce. Consequently, if she has men left to fight, and if all her people are willing to come down to the necessaries of life, she can continue the war as long as war materials hold out. In fact, there already are evidences that the men cannot now be indefinitely supplied. The continuance of the war may also be dependent on the psychological willingness of the people to give up all their surplus for the cause. Another year of war must bring the end very near.

LIFE-SAVING APPARATUS.

In an attempt to provide a means of safeguarding locomotive engineers and firemen against serious injury and death in railway accidents a southern inventor has developed a mechanical apparatus which has elements of novelty and interest, even though the practicability of all its features may be contested in some degree, says the December Popular Mechanics Magazine.

Primarily the contrivance consists of two large steel cylinders mounted in a frame attached beneath and at the sides of an engine cab, immediately under the seats. The cylinders are made of boiler plate reinforced on the inside with a series of channel irons that enable it to withstand a crushing force of as much as 500 tons. By pulling a lever, the seat upon which an operator is sitting is released. This drops him, seat and all, into the cylinder, which is then closed mechanically and thrown free from the train.

Besides offering the engine crew an avenue of escape, the apparatus performs the duties of both the engineer and fireman after they have abandoned the locomotive. In this way the welfare of passengers aboard a train is looked after. When, in order to save his life, an engineer draws back the lever that drops him into the cylinder the action simultaneously throttles the engine, applies sand to the rails, sets the air brakes, dumps the fire and pours extinguishing agents upon it.

Secretary Daniels's Ambition.

[Kansas City Journal:] Secretary Daniels is going to distinguish his administration by building two of the biggest battleships in the world. But the Daniels administration would be distinguished without this achievement. What for? Tut, tut. He is probably doing the best he can.

Pen Points By the Staff

Good-by, San Francisco exposition, the dream is vanishing.

King Constantine is a regular [illegible] man—he still lingers on the brink.

Pillow fights have been tabooed by some of the colleges. Brutalizing sports must go.

Both Bryan and Wilson are said to be quoting Ezekiel. None of the staff is overrighted.

Our idea of having a lot of time that must be employed somehow, is to [illegible] felt Villa "money."

There is no truth in the report that the I.W.W. are backing the political [illegible] of Gov. Spry of Utah.

Mayor Thompson of Chicago has withdrawn from the Presidential race. Who, alive, didn't know he was in.

And now the red banners of the [illegible] tia are advancing high. They are the signia of peace and not of war.

A man has invented a device that will enable standing committees to [illegible] It ought to fill a long-felt want.

We have about reached the stage where it is no longer considered necessary that a statesman be blessed with a [illegible]

Count Von Bernstorff insists that up to England to propose peace. [illegible] bear a second to the motion from [illegible]

Hats off to Senator Bob La Follette, he was able to mace Uncle Sam [illegible] out of a half-million dollars. Does it that?

It is announced that the railroad is open between Berlin and El Arish, in eastern Egypt. Wonder what the [illegible] El Arish?

The Ancona incident is progressing satisfactorily. It has reached the stage where Germany admits that the Ancona [illegible] somehow.

More trouble for the railroads, as there is a shortage of cars to move goods for exportation. Don't they [illegible] their woes?

Winston Churchill admits he is responsible for the Dardanelles [illegible] but the question before the house is [illegible] is responsible for the war.

In the great war it is not yet [illegible] settled whether the allies or the [illegible] have a pair of Balkan kings up their [illegible] Almost time for a show-down.

President Powers of the Angeles [illegible] tined to occupy the shoes left by [illegible] Mark Twain. He says: "Callahan will [illegible] complete charge of the team."

No wonder the North Carolina [illegible] who is to become chairman of the Ways and Means Committee is [illegible] paredness. His first name is Claude.

The value of Gen. Kitchener as a [illegible] egist might be better known if [illegible] of Lord Roberts could speak with [illegible] ence to things that happened in the [illegible] war.

It is announced that Elihu Root will accept the Republican nomination if [illegible] he will not chase it. But Elihu is worth having, isn't it worth a shot? [illegible] trow yes.

Why worry about allowing women to carry a gun for their protection? If [illegible] had one it would be in her stocking where she could not reach it in [illegible] emergency.

No doubt President Wilson was not in the public eye, when he [illegible] woo and win a wife without [illegible] talking about it. There are some [illegible] even to the job of President.

Vernon Castle, the tango dancer, is going to California to take lessons in [illegible] with a view to joining the Allies. [illegible] taking Vernon a long time to [illegible] drive against the Germans.

A woman at Live Oak, Cal., has [illegible] within the leaves of Bunyan's "Pilgrim's Progress." Lots of people have found consolation that money in the [illegible] man who wrote one of the greatest [illegible] in the world while confined in jail.

THE PATH.

A cold, gray wall, a weary pathway
All lichen-lined and worn by [illegible]
A lowering twilight, where the [illegible] bend;
A dull, blurred page, by wayside [illegible] writ.

But look beyond to where the [illegible] wave
On mystic islands, rose-hued in the [illegible]
Whose pearly shores the silvery [illegible] lave;
To sun-lit spaces—there the path [illegible]

Joyless the echoes through the [illegible] moraine;
Low-bowed the throngs, by [illegible] toms led;
Plain-wrought the races, [illegible] plain,
Where dread forms hover, where [illegible] must tread.

But raise your eyes; the tinted [illegible] by
And white wings flutter in the [illegible] glow;
Soft falls a wondrous peace from [illegible]
And voices whisper "Onward, [illegible] know!"

Hideous shapes sit by the Pool of [illegible]
Wide fly the vultures, fowl of [illegible] lust;
Malignant gods direct the [illegible]
And jeering voices cry, "Dust [illegible] dust."

Look upward still: the [illegible] wheel
Benignly guided—far above
Sweet voices rise, celestial [illegible]
The path leads up to the [illegible]
Love.

Los Angeles, Nov. 23.

TUESDAY MOR[illegible]

Modern Goddess.

NATION HONO[illegible]
SILENT PO[illegible]

Electrical Prosperity [illegible]
Observance Begi[illegible]

Displays and Program[illegible]
Spread Useful Le[illegible]

Plans Shaping Well [illegible]
Parade Saturday N[illegible]

Honoring the Goddess Elec[illegible] reigns throughout the nat[illegible] week, Los Angeles paid tri[illegible] terday, the opening day of [illegible] prosperity week, with elabo[illegible] plays of electrical time and l[illegible] ing devices. In practically ev[illegible] trical supply house in the cit[illegible] department stores and othe[illegible] where electrical goods are [illegible] electrical toys and unique lig[illegible] fects were demonstrated for [illegible] aft of the inquisitive, as part o[illegible] paign of publicity.

Large placards advising the [illegible] ter to "do it electrically" were [illegible] sent in every display. Many [illegible] stores plan to change the disp[illegible] and add other novel and [illegible] features. The opening day of [illegible] bration was marked by incre[illegible] tivity on the part of the co[illegible] in charge of the gigantic e[illegible] parade to be held Saturday ni[illegible] committee plans to have 50[illegible] nobiles in the procession [illegible] o'clock, and to move on towar[illegible] City and Ocean Park, after [illegible] through the downtown distric[illegible] city.

As a part of the campaign [illegible] cation on matters of interest [illegible] public in connection with elect[illegible] a factor in the every-day life [illegible] individual, R. H. Ballard, [illegible] and assistant general manage[illegible] Southern California Edison C[illegible] will address members of the A[illegible] at their luncheon today, at [illegible] the Clark. Mr. Ballard will s[illegible] the part electricity has played [illegible] development of the country.

Probably the greatest featur[illegible] week here will be a luncheo[illegible] formal gathering of electrical [illegible] the Times Building tomorrow. The foremost men in the el[illegible] business in Southern Californ[illegible] partake of an electrically-[illegible] luncheon which it is promis[illegible] eclipse anything of its kind eve[illegible] Thursday, members of the [illegible] Club will enjoy an electric pro[illegible] and luncheon.

"Southern California has b[illegible] from the genius of the electri[illegible] innumerable ways," said Charle[illegible] son, editor of the Edison Curre[illegible] its magazine. "In the oil fields, [illegible] water is scarce and motive for[illegible] cessity for drilling and pumpi[illegible] dynamo, transmission line and [illegible] have simplified things wonderf[illegible] the oil fields alone electricity [illegible] saved thousands of dollars a[illegible] to the producer and consumer a[illegible] been a most important factor [illegible] development of the industry i[illegible] State.

"Another industry which th[illegible] man would not suspect of bei[illegible] pendent upon electricity to an[illegible] extent is the motion picture b[illegible] And yet electric lamps of enc[illegible] candle power are considered es[illegible] ties in every modern studio. [illegible] the day is cloudy artificial light[illegible] be provided. A day lost at a [illegible] picture studio with the usual [illegible] operating expenses, and the larg[illegible] aries of stars going right on, [illegible] a financial loss of no mean p[illegible] tion to the man who is paying th[illegible] As usual, the electrician is cal[illegible] and the company 'does it [illegible] trically.'"

Blow for Blow.

SORELY WOUNDE[illegible]
BUT AVENG[illegible]

WITH TORN ABDOMEN, CH[illegible]
AND SHOOTS ASSAILANT

Proprietor of Bar will Pro[illegible]
Die and Former Friend is Prison[illegible]
with Two Bullet Holes in His B[illegible]
as Result of Fight Over C[illegible]
Stakes.

Dispute over a game of sol[illegible] volving 50 cents, resulted in a s[illegible] ing, yesterday, in which Tony [illegible] Maida, proprietor of La Perla ba[illegible] 979 North Broadway, was pe[illegible] mortally wounded and John A[illegible] one, No. 856 North Broadway, [illegible] severely wounded in the left sho[illegible]

To get revenge, Mr. La Maida, [illegible] his abdomen torn open by a b[illegible] bullet, ran three blocks before he [illegible] cared Augustine and shot him.

[illegible] first having been shot by the l[illegible] La Maida is in the Clara Barton [illegible] pital, with slight prospect of r[illegible] very. Augustine is in the County [illegible] pital, under arrest on a charge o[illegible] fault.

The two were old cronies and s[illegible] ted afternoons in an Italian co[illegible] house at No. 670 San Fernando st[illegible] for their regular games of solo. [illegible] bet prudently on their cards, ne[illegible] risking much money.

Three were in the game yester[illegible] and La Maida said Augustine [illegible] a shoemaker, denied. Augustine [illegible] making up 50 cents by borrowing [illegible] time and a nickel from two frie[illegible] when, it is reported to the po[illegible] La Maida slapped the change fr[illegible] Augustine's palm. Augustine [illegible] resented the intrusion and blows

A Smooth, White Skin
That Defies Weath[illegible]

During the coming months of biting w[illegible] and intense cold, you who would keep [illegible] skin smooth, white and velvety, should [illegible] pay attention to mercolized wax. Not [illegible] wax will so effectively remove a chap[illegible] roughened or discolored surface. By grad[illegible] absorbing the weather-beaten cuticle, [illegible] complexion is kept in perfect condition. [illegible] even the beauty of expression appears [illegible] pronounced. If your skin be blotchy, [illegible] sallow, freckled, coarse, sallow or over[illegible] why not shed it? One ounce of ordi[illegible] mercolized wax, to be had at any drugg[illegible] will completely transform the most unsi[illegible] complexion in less than a fortnight. [illegible] the wax nightly, like cold cream, washi[illegible] in the mornings.

If weather, age or poor health has ma[illegible] your face with wrinkles, here's good ne[illegible] You can quickly remove every line by [illegible] using a harmless, refreshing face lotion [illegible] prepared by dissolving 1 oz. powdered saxo[illegible] in ½ pt. witch hazel. The firmer, smoo[illegible] and the more youthful appearance, e[illegible] after one application, will astonish you.

Modern Goddess.

NATION HONORS SILENT POWER.

Electrical Prosperity Week Observance Begins.

Displays and Programmes to Spread Useful Lore.

Plans Shaping Well for Big Parade Saturday Night.

Honoring the Goddess Electra, who reigns throughout the nation this week, Los Angeles paid tribute yesterday, the opening day of electrical prosperity week, with elaborate display of electrical time and labor-saving devices. In practically every electrical supply house in the city and in department stores and other places where electrical goods are sold, novel electrical toys and unique lighting effects were demonstrated for the benefit of the inquisitive, as part of a campaign of publicity.

Large placards advising the spectator to "do it electrically" were prominent in every display. Many of the stores plan to change the display daily to add other novel and attractive features. The opening day of the celebration was marked by increased activity on the part of the committee in charge of the gigantic electrical parade to be held Saturday night. The committee plans to have 5000 automobiles in the procession by 7:30 o'clock, and to move on toward Culver City and Ocean Park, after passing through the downtown district of the city.

As a part of the campaign of education on matters of interest to the public in connection with electricity as a factor in the every-day life of the individual, R. H. Ballard, secretary and assistant general manager of the Southern California Edison Company, will address members of the Ad Club at their luncheon today, at noon at the Clark. Mr. Ballard will speak of the part electricity has played in the development of the country.

Probably the greatest feature of the week here will be a luncheon and social gathering of electrical men at the Times Building tomorrow noon. The foremost men in the electrical business in Southern California will partake of an electrically-cooked luncheon which it is promised will surpass anything of its kind ever given. Thursday, members of the Rotary Club will enjoy an electric programme and luncheon.

"Southern California has benefited from the genius of the electrician in innumerable ways," said Charles Pierce, editor of the Edison Current Topics magazine. "In the oil fields, where water is scarce and motive force a necessity for drilling and pumping, the current, transmission line and motor have simplified things wonderfully. In the oil fields alone electricity has saved thousands of dollars annually to the producer and consumer and has been a most important factor in the development of the industry in this state.

"Another industry which the layman would not suspect of being dependent upon electricity to any great extent is the motion picture business, and yet electric lamps of enormous candle power are considered necessities in every modern studio. When the day is cloudy artificial light must be provided. A day lost at a motion picture studio with the usual high operating expense, and the large salaries of stars going right on, means a financial loss of no mean proportion to the man who is paying the bill. As usual, the electrician is called in and the company 'does it electrically.'"

Blow for Blow.

SORELY WOUNDED, BUT AVENGED.

WITH TORN ABDOMEN, CHASES AND SHOOTS ASSAILANT.

Proprietor of Bar will Perhaps Die and Former Friend is Prisoner, with Two Bullet Holes in His Body as Result of Fight Over Card Stakes.

Disputes over a game of solo, involving 50 cents, resulted in a shooting yesterday, in which Tony G. La Maida, proprietor of La Perla bar, No. 710 North Broadway, was perhaps mortally wounded and John Augustine, No. 856 North Broadway, was severely wounded in the left shoulder.

To get revenge, Mr. La Maida, with an abdomen torn open by a heavy bullet, ran three blocks before he cornered Augustine and shot him, after having been shot by the latter. La Maida is in the Clara Barton Hospital, with slight prospect of recovery. Augustine is in the County Hospital, under arrest on a charge of assault.

The two were old cronies and gathered afternoons in an Italian coffee-house at No. 670 San Fernando street, for their regular games of solo. They bet prudently on their cards, neither risking much money.

Three were in the game yesterday, and La Maida said Augustine owed him 50 cents. This Augustine, who is a shoemaker, denied. Augustine was making up 50 cents by borrowing a dime and a nickel from two friends, when, it is reported to the police, La Maida slapped the change from Augustine's palm. Augustine resented the intrusion and blows followed, in which La Maida drew his revolver and hit Augustine, the latter alleges.

Augustine then went to his home, several blocks away, secured his revolver, and entering the coffee-house again, walked directly up to La Maida and said: "Here's where you get yours."

He shot. La Maida fell from his chair and rolled on the floor. Augustine ran out.

When La Maida realized his assailant had gone his fury brought him new strength. He rose and taking his revolver in his hand, he chased Augustine three blocks to No. 733 New High street, where he shot twice. One bullet passed through Augustine's right shoulder and the other through his wrist. After exacting his vengeance, La Maida fell fainting.

Both men were taken to the Receiving Hospital for emergency treatment, later being transferred to other hospitals.

Both are fathers and neither had any grudge against the other until infuriated yesterday by the process of the play.

Beautify the Complexion

A greaseless preparation for beautifying the complexion that will not cause the growth of hair.

At Druggists and Department Stores

Gouraud's Oriental Cream

We will send a complexion chamois and book of Powder leaves for 15c to cover cost of mailing and wrapping.

FERD. T. HOPKINS & SON, Props. 37 Great Jones St., New York City

A Smooth, White Skin That Defies Weather

During the coming months of biting winds and intense cold, you who would keep your skin smooth, white and velvety, should turn your attention to mercolized wax. Nothing else will so effectively remove a chapped, weathered or discolored surface. By gradually absorbing the weather-beaten cuticle, the complexion is kept in perfect condition, and even the beauty of expression appears more pronounced. If your skin be blotchy, pimply, freckled, coarse, sallow or over-red, why not shed it? One ounce of ordinary mercolized wax, to be had at any druggist's, will completely transform the most unsightly complexion in less than a fortnight. Use this wax nightly, like cold cream, washing it off mornings.

If weather, age or poor health has marred your face with wrinkles, here's good news. You can quickly remove every line by using a harmless, refreshing face lotion prepared by dissolving 1 oz. powdered saxolite in ½ pt. witch hazel. The firmer, smoother and the more youthful appearance, even after one application, will astonish you.

Economy.

ALL VOTE FOR SALARY CUTS.

SUPERVISORS PASS ORDINANCE WITHOUT DISSENT.

Measure will in Time Reduce Pay of County Employees at Least Ten Per Cent. — No Sudden Change Provided—Scale of Advancement for New Workers.

Not a dissenting voice against the new salary ordinance for county employees was raised by any member of the Board of Supervisors yesterday when it came up for passage. The bureau of efficiency, the County Civil Service Commission and County Counsel Hill passed on every clause before the final adoption of the measure, which in time will reduce by at least 10 per cent. the present salaries of county workers.

The measure creates no immediate radical change. Employees who have been in service for years and are getting a salary higher than provided for by the new ordinance will not have their wages cut. Should any one of these, however, drop out, the new appointee will receive the amount considered proper for the position, which may be from 10 to 20 per cent. lower than previously paid.

An effort has been made to secure greater uniformity of salaries through all departments. In the future, a clerk or stenographer of one of the county offices will be paid the same amount as a man doing a similar work in another department. In the past there have been wide differences between salaries paid men or women doing the same service, but in different offices.

The work of 4000 employees was carefully analyzed before establishment of uniform salaries was attempted. Under the new provisions, there will be three grades through which an employee must pass to reach the highest salary. It will be impossible to appoint anyone to a maximum wage until three years have elapsed in service.

An applicant for a position, after having passed the civil service examinations, will start work at the bottom of the salary ladder, no matter what his qualifications for the highest price possible in the position. As an example, an elevator operator will not start at the present $75 per month. He will receive $65 to begin with. Then he will be advanced to $70, the standard wage, and if his service receives the recommendation of his superior at the end of the third year, he will be paid $75, provided also that the Board of Supervisors authorizes the promotion after investigation by the bureau.

The efficiency bureau holds that this advancement of wages will prove an incentive for new employees to render more faithful service and thus merit their speedy advancement. The bureau holds this in the nature of advancement, although originally the idea was bitterly opposed.

Motor Car Wreck.

(Continued from First Page.)

panion, Charles A. Brezell, who told the police he was a newspaper man.

According to the accounts of young Mr. Gartz, Mr. Brezell, the victim, and the arresting officers, the smash-up occurred in the following manner:

Young Gartz and his friend were going some place after they had left some place. Just who was driving the car has not as yet been established, but the result was that at Seventh and Olive streets the Gartz machine smashed into a water wagon. Mr. Rawson, the driver, was thrown beneath the wheels of his own wagon. The horses took fright and ran away, hauling the heavy cart over their driver's left leg and splintering the bone.

Mr. Brezell was thrown from the machine. According to testimony given at that time to Detectives Barnes and Greeley by F. M. Kennedy of No. 1152 West Eighth street and E. E. Chatten of No. 231 North Avenue 23, the Gartz automobile continued to dribble along Seventh street to Hope, turning south in Hope street. A wreck, it was found at Ninth and Hope streets, with Young Mr. Gartz resting easily with it.

Mr. Rawson was hurried to the Receiving Hospital and thence to the Good Samaritan Hospital, where it was said last night that he may be crippled for life.

The next morning Pasadena sat up, shocked at a little newspaper account of the night Messrs. Gartz and Brezell spent in jail. Paternal wheels were set in motion, and young Gartz was soon released in $500 bail and his companion in $50 bail.

Attorneys headed by F. A. Stephenson were procured to defend Gartz, who appeared and pleaded not guilty. His companion also fought the case. Police Judge Chesebro heard the pleadings and turned the case over for jury trial before Judge White. According to Attorney Stephenson, the case will be fought out partly on the question of which young man was driving the Gartz car.

DEMAND BETTER SCHOOL.

Temple-street Parents Declare the Old Building is Menace to Lives of the Children.

Excitement was created at last night's meeting of the Board of Education when a delegation of residents of the district near the Temple-street school, appeared and demanded immediate repairs for their school, declaring their children are in imminent peril of their lives from fire or the collapsing of the school.

Superintendent of Schools Francis and several members of the board admitted the school is in a bad condition, but said that as there is not enough available money on hand, nothing can be done now.

The delegation was headed by J. B. Pearson of No. 17 Douglas street, who declared he had lived thirty-four years in the locality, and had gone to the school when a boy. The school in question was built thirty-one years ago.

"Gypsy" Boot

$4.00

Glazed black kid, in the winter's smartest style. White pipings just as pictured. Without question this is an exceptional Boot at the price.

Staub's

The Popular Price Shoe Store.

336 SO. BROADWAY

Open Saturday until 9 p.m.

"Universal" Boiler

$5.00.

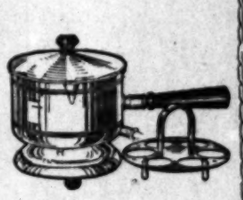

This article beautifully designed and finished, one of the handiest table accessories we have. You can boil one or six eggs right on the table in less than five minutes. You can serve the eggs hot and pass them from place to place by the egg rack. Really one of the cleverest appliances we have. Can be used to heat any liquid. Guaranteed for 5 years.

ESTABLISHED 1881

Woodell-Bell Electric Co.

The Electric Shop

111-113 E. 3rd St.

JUST AROUND THE CORNER FROM THIRD & MAIN

The Big China Store Next to the City Hall

Gift Serving Trays

—$3 Values

$1.49

Beautiful mahogany and Circassian walnut serving trays with inlaid centers. As a gift for the home—inexpensive and artistic—nothing could be better! Priced regularly at $3.00—special now at $1.49.

Gifts of Utility

Sheffield plate silver novelties, including vases, comports, ash trays, etc., regularly $1.50 — special now at 67c.

Regular $12.50 electric table lamps—special at $7.50.

Regular $1.50 mat green jardinieres, 8 and 10-inch sizes—special at 50c.

Regular $1.50 blue and white enamel kitchen utensils—special at 67c.

Jantzen-Railsback Co.

Next Door to City Hall

242-6 S. Broadway

$10 WATCHES

MONTGOMERY BROS. Jewelers 4th and Broadway

Holiday Gifts

A List for Early Shoppers

A suggestive list of gifts for the whole family. Wearable gifts which none-the-less convey all the spirit and warmth of good cheer and well wishes of Christmas.

And lest we forget — MERCHANDISE ORDERS for the doubtful ones—'tis the BETTER WAY.

Gifts for Men—

Gloves, Silk Hose, Traveling Cases, Bill Folds, Pocket Books, "Fitted" Bags, Card Cases, Jewelry Cases, Tie Racks, Collar Bags, Suit Cases, Slippers, Military Brushes, Thermos Bottles, Auto Lunch Sets, Auto Gloves, Leather Clothes Brushes, Scarf Pins, Cuff Links, etc., Neckties, Handkerchiefs, Smoking Jackets, Dressing Gowns, Bathrobes, Shirts, Pajamas, Underwear, A Suit, An Overcoat or Raincoat, Umbrellas, Walking Sticks, Golf Clothes

Gifts for Boys—

Handkerchiefs, Gloves or Mittens, Neckwear, Belts or Suspenders, Hosiery, Cuff Links, Scarf Pins, Collar Bags, Tie Holders, Shirts, Pajamas, Night Robes, Bath Robes, Indian Blanket Robes, Mackinaws, Hats, Caps, Sweater Coats, Chas. Chaplin Suits, Indian Suits, Cowboy Suits, Policeman Suits, etc., A Suit of Clothes, Sailor Suits, Overcoats also for young men, Automobile Coats, Shoes, Slippers, Sandals, etc.

Gifts for Women—

Gloves, Hosiery (silk etc.), Neckwear, Pajamas, Slippers, Shoes, Dancing Pumps, Sweater Coats, Waists, A Plush Hat, An Auto Coat, A Suit, Bathrobes

for Girls—

Hats, Coats, Sweaters, Shoes, Slippers, Pajamas, Bathrobes

Harris & Frank Making Clothiers

437-441 South Spring St.

The House of Better Values

—Home of Ostermoor Mattresses— —McCall Patterns—

Coulter Dry Goods Co.

FOUNDED in 1878

U. S. Postoffice Sub-Station. W. U. Telegraph Branch. American Express Branch.

All Charge Purchases Made Today Appear on December Bill

Sale Woolen Dress Goods, yd. 50c

Not undesirable pieces, or poor sellers; on the contrary, all the best-liked plain and novelty weaves in colors, that we are forced to sell out at this price because we can obtain no more like them:

Silk Chiffon Velvets Here

Values Here to $1 and even higher!

47-in. Wool Poplinettes
48-in. Crepe Epingle
42-in. Canton Crepe
42-in. Henrietta
38-in Figaro Crepe
42-in. Wool Taffeta
40-in. Santos Suiting

(Wool Goods; Broadway Annex)

Type six inches high could not too strongly emphasize the importance of this announcement; for velvets are extremely scarce—manufacturers being sold out almost entirely! Yet women will have them!

Through a stroke of rare good fortune we obtained a new lot of the following silk chiffon velvets, in colors and black:

42-inch Colored Chiffon Velvets, $6.50. In wine, wistaria, Labrador blue, myrtle, navy, brown, prune, African brown and taupe.

40-inch Black Chiffon Velvets, $4.50 to $7.

(Silks; Broadway Annex)

Silk Specials

40-inch Silk Crepe de Chine, a good $1.50 value at..$1.00

35-inch Plain and Novelty Taffetas, our $1 grade at..85c

28-inch Velvet Cords; reg. $1.....85c

27-inch Corduroys, reg. 85c.....75c

(Silks; Broadway Annex)

Women in search of a thoroughly good embroidery linen will find no better in all the world than we offer here, in the genuine Old Bleach round thread embroidery linens. They are grass-bleached, in the good old-fashioned way, every thread is even and perfect, yet they are comparatively inexpensive.

(Linens; Rear South Aisle)

Have You Seen the Toys at Coulter's?

Little people, and their parents as well, will be greatly pleased at our selections, we are sure. Whether you want books, dolls, toys, wheeled goods or games, we have them all, and reasonably priced.

Problem Builder—it incites the imagination and stimulates a child's ingenuity; educational and very new.....$1.00

Dolls' Beds—white enamel, with wire springs and fancy mattress, $1.75

Children's Mission Rockers, with upholstered seat.....$4.75

Wheeled Goods—velocipedes, tricycles, automobiles and similar articles of the sort that keep children out in the open and develop their muscles and general health.

"Dolly Dear"—a new series of dressing dolls.....25c

Dressed Kewpies—always favorites; the $1 grade.....75c

Character Dolls of all sorts.

(Toy Section; Third Floor)

Dolly Bright Eyes—jointed; with blonde or brown hair.....$3.00

Children's Paint Books—Develop their artistic instincts by giving them these books.....25c

Irish Mail Kiddies—Things on wheels, $1

Unbreakable Dolls—boys and girls, already dressed.....75c

Toy Pianos—upright, with eight keys, 65c

Children's Bowling Alleys....50c

Celluloid Jointed Dolls—good for the very tiny kiddies.....35c

Doll's Bath House—with doll, bath tub, bathing suit and clothing.....$1.35

(Toy Section; Third Floor)

3000 Pieces Etched Glass

Water tumblers, ice tea tumblers, beer glasses, sundae and sherbet glasses, and three different sizes of goblets; regularly 25c, each *15c, or 75c for a set of six.*

1/2

Another Group—includes grape juice, whisky, wine and cordial glasses; regularly 20c, at *10c each, or 50c for a set of six.*

(Cut Glass; South Aisle)

Ribbons, Now 35c Yard

Chosen from values to 80c yard! They are 4½ to 6½ inches wide — warp printed ribbons for making ribbon bags, pin cushions, coat hangers and similar ribbon novelties; stripes, plaids and Jacquards for children's sashes and hair bows; choice, yd., 35c.

(Ribbons; Main Floor)

Some Good Bedding Specials

Have you seen our showing of Automobile robes and steamer rugs—priced at $2 to $30; our fine wool comforts at $4 to $25; or our choice down comforts at $8 to $30?

Bungalow Plaid Blankets

In all colors, handsome and very warm; reg. $4.00, special.....$3.35

Goose Feather Pillows

Select; 21x27, 2½ lbs. each, reg. $6 pair.....$4.75

Coulter Special Comforts

—Full size; best clean white layer cotton, stitched in pretty scroll designs; whipped edges; reg. $2.50.....$2.00

Bath Robe Patterns

Cords to match; complete $3.50

(Bedding; Rear South Aisle)

Bags, $2.25

We sell them every other day at $3 to $3.50—over a dozen of the newest good styles, and in every leather that is being used at present; every bag carrying a Coulter guarantee of worthiness; special....$2.25

(Leather Goods; Main Floor)

Pay Less for Fancy Aprons

Because, as we buy, we sell

Tea Aprons—of lawn, trimmed with filet lace; reg. 35c.....25c

Of plain lawn or crossbar; lace trimmed; reg. 50c.....35c

Of plain white lawn or colored Dresden designs; tea and sewing aprons, with work bag pocket; reg. 75c.....50c

35c, 40c, 50c Stationery 25c

Stationery is good to give anybody—and this is surely good enough for anybody to give!

Boxed paper or correspondence cards put up in dainty gift boxes of various styles and shapes (some of the popular oblong included) and only.....25c

(Stationery; South Aisle)

Of Swiss, daintily trimmed with insertion and tucks; reg. $1.....75c

Of Persian lawn, trimmed with organdie embroidery; reg. $1.50.....$1.00

Of Swiss, elaborately trimmed with Valenciennes lace, insertion, organdie medallions and ruffle; regularly $2.50.....$1.75

Maids' Aprons—with collar and cuffs to match.

(Aprons; Second Floor)

The Best of Winter Underwear

Many people give gifts of this practical sort:

Kayser Vests—low neck, no sleeves, lisle; hand crochet bands, 50c to $2.00—and top, extra long, 50c—with Kayser linen band, three for $1, and each 25c.

Women's Vests—low neck, no sleeves, hand crochet top; size 4 only; reg. 50c, 40c; regularly $1.25, 85c.

Kayser Union Suits—low neck, no sleeves, knee; hand crochet band, $1.25, $1.50 and $2.00.

Swan Brand Vests—low neck, short sleeves, hand crochet band, $1.00.

Richelieu Union Suits — low neck, no sleeves, ankle; plain top; reg. $1.50 and $1.75, now $1.15 and $1.35.

Knitted Silk Vests — low neck, no sleeves; reg. $2 and $2.25, $1 and $1.50.

(Knitwear; South Aisle)

Toilet Goods Items

$4.50 Shaving Stands—containing mirror, brush and soap cup.....$3.25

75c Manicure Outfit—put up in gift boxes.....65c

35c Nail Polishers.....25c

$2.50 White Ivory Hair Brush and Comb Set—hair brush contains 12 rows of pure white bristles; comb is of good size; all French ivory—$1.85.

Razor Sets — for men — $1 to $6.

(Toilet Goods; South Aisle)

Coulter's—215-229 South Broadway,—224-228 South Hill Street—Coulter's

Life's Gentler Side—Society, Music, Song and the Dance—The Theater

MOVEMENTS IN SOCIETY.

UNUSUAL floral effects stamped the dancing party given by Mr and Mrs. Turner Elmer Weatherholt at the Bryson last night as one of the smartest society events of the season.

An American Beauty motif prevailed in the great gray and white ballroom, where a border of the stately roses formed an effective trellis banked with smilax. Wall baskets contained showers of them, which lent their redolence, and the pillars, wound with delicately-traced smilax, had tucked in their bed of greenery innumerable half-blown buds. The orchestra was screened with a smilax curtain bordered solidly with the red roses, and at the top were garlanded floral streamers, while at one side stood a tall vase of exquisite art, overtowered with the long-stemmed shower of roses.

The drawing-rooms and parlor were suggestive of the approaching Christmastide, with their poinsettia decorations, and the porch, where was served punch, was converted into a yellow bower with yellow tulip lights, chrysanthemums and a touch of smilax tendrils.

Tulips of yellow shed a subdued illumination from four shafts of light in the banquet-room, rich in red and yellow tones, and the long board from which supper was served buffet was in autumn leaves, festooned the entire length with baby yellow chrysanthemums. Straight across the center of the table was an artistic French bow of wide red satin ribbon, while a gold basket of golden yellow and red roses centered it, surrounded at equi-distant points with candelabra holding yellow shades.

Mrs. Weatherholt wore a gown of white charmeuse done in seed pearls, made short length, with court train suspended from her shoulders. Her corsage was of orchids and lilies of the valley. Assisting her were Mrs. N. James Cordary, Mrs. Rea Cowan, Mrs. Richard Culver, Mrs. Frank B. Ranger, Mrs. Frank Richards, Mrs. Donald Gray Keeler, Mrs. Harry Chapman Williams, Mrs. G. Alexander Bobrick, Mrs. Albert Walter Witzel and Miss Pauline Mahon, all wearing light-toned dancing frocks, and furthering the decorating motif by carrying arms of American Beauty roses.

Among the three hundred and more guests were noted Mr and Mrs. Edwin D. Mooers, Mr. and Mrs. Hudson Hacker Hibbard, Mr. and Mrs. Harry Halfhill, Mr. and Mrs. William Bosbyshell, Mr. and Mrs. Alfred Wright, Mr. and Mrs. W. J. Pearson, Mr. and Mrs. Leo V. Youngworth, Mr. and Mrs. Alexander Hamilton, Mr. and Mrs. Conrad Schweitzer, Mr. and Mrs. Lester Robinson and the Misses Muriel Tottenham, Mildred Cooper, Daisy Finlay, Mary Heppe and Wilhelmina Rector, and Messrs. Newton H. Foster, Jr., Arthur Bobrick, George T. Cline, Robert E. Marmont, Joseph Banning, Walter Burke, Paul Bucklin, Harold J. Lane, L. E. Lanning and Dr. Randolph.

Miss Donovan a Bride.

Of special interest to their large circle of friends in Southern California is the marriage of Thomas C. Daily and Miss Aileen Donovan of Ventura, solemnized at the pretty country home of Mr. and Mrs. C. J. Daily, near Camarillo, on the 24th inst., the groom being their eldest son.

The bay window of the spacious parlor was converted into a bower of greenery, with a wedding bell of plumosus fern suspended overhead the bridal party. As the cathedral clock chimed the hour of 12 the groom's sister, Miss Edna Daily, sang "O, Promise Me," followed immediately by the soft strains of the "Lohengrin" Wedding March, played by Mrs. Joe Daily, which announced the approach of the bride, who descended the stairs on the arm of her father, Thomas John Donovan, and met the groom and his best man and brother, Milton, at the hymeneal altar. She was attended by her sister, Mrs. Steven A. Gavin, in Nile green charmeuse and an arm bouquet of Cecile Brunner buds and maidenhair fern, and little Margaret Daily, the flower girl, in white lace over pink, scattered rose petals in her path.

The bride was a picture of loveliness in her flowing veil and pearl white gown of tulle over a foundation of white satin, with shower bouquet of bride's roses, lilies of the valley and maidenhair fronds.

Father Grogan of Ventura Mission was officiant for the ring service, and afterwards a bountiful wedding breakfast was served, amid unusually pretty decorations. A wedding bell was suspended from the chandelier, massed in greenery, and diminutive white doves floated in midair, to all appearances about to coo to the two larger ones resting on the exquisite wedding cake which occupied the place of honor in the center of the resplendent table. Appropriate name cards of bride and bridesmaids marked places, while surprises for the newlyweds in the form of chrysanthemum rice nests of delicate pink consisted of favors. The much-coveted bridal bouquet was caught by Miss Lillian Daily, who, according to all Cupid's set prognostications, will become a bride ere the next year closes.

A party of young people, with Andrew Bochard at the wheel, accompanied Mr and Mrs. Daily as far as Santa Barbara on the honeymoon trip, the motor car being much decorated in old shoes, glaring mottoes and hearts. After the honeymoon, to be spent mostly in San Francisco, they are to be at home in a bungalow prepared for them on the Daily grounds.

Mrs. Daily's going-away gown was a smart blue broadcloth fur trimmed in beaver, with hat to match.

Tonight's Benefit.

Tonight, at the Little Theater ballroom, society is to attend a dancing party which is being given for charity, under the management of the newly formed Relief Club, headed by Miss Florence Howard, president; Mrs. John Shepherd and Mrs. William Howe Kennedy, vice-presidents; Mrs. G. Hallett Johnson, secretary, and Mrs. Charles Sumner Kent, treasurer.

Arend's Orchestra will furnish the dance music, and special exhibition work is to be given to the new compositions of Miss Howard, "Cupid Love Song" and "The Sprite Waltz." Miss Lohr and Mrs. Frederick Stephenson are to sing.

It is a splendid way in which sociability and philanthropy may mingle, and the advance sale of tickets insures a great success. Net proceeds which may not be more than 50 per cent will recur to the direct cause for which the ball is being given, for the expenses are unseemingly low.

The affair is especially deserving.

Plight Troth at Thanksgiving.

One of the pretty home weddings of the year took place Thanksgiving evening, when Miss Mary Margaret Rayhill, a popular young teacher of the Chino Grammar School, was united to John Parker Edmondson, at the home of the bride's parents, Mr. and Mrs. William Rayhill, of No. 659 South Soto street. The ceremony was performed by Rev. Milton S. Runkle, rector of Holy Trinity Church of Alhambra, under a canopy of greenery and chrysanthemums. Nearly fifty friends of the young couple were present to do them honor and a delightful social evening was enjoyed.

It had been the intention of the young people to wait until next June, but the sudden decision of Mr and Mrs. Rayhill to pay a long visit to their old home in Fana, Ill., caused a change in their plans. Mrs. Edmondson will continue her school duties until the close of the present term, and the young couple will be at home at week-ends to their friends at No. 212½ South Thompson street, at the residence of Mrs. Edward Poulin, the bridegroom's mother.

After the school year is ended Mr and Mrs. Edmondson will take up their permanent residence in their own bungalow home, No. 102 North Marguerita street, Alhambra.

Wed Twenty-five Years.

A unique reception to their friends was given by Mr. and Mrs. Archibald Hyatt Van Guysling Thanksgiving evening in commemoration of the twenty-fifth anniversary of their marriage.

Decorations were carried out in pink and green, September Morn and Cecil Brunner roses being effectively combined with asparagus plumosus, smilax and carnations.

Seventy-five invited guests spent the evening with Mr. and Mrs. Van Guysling and family, among which the Berean Society of Central Baptist Church, of which Mrs. Van Guysling is a member, were especially noticeable. They presented the hostess with a handsome silver platter.

Assisting in receiving with Mr and Mrs. Van Guysling were the following: Mrs. Margaret Daggett, mother of Mrs. Van Guysling, her two daughters, the Misses Bertha E. and Mabel M. Van Guysling, Mr. and Mrs. Jack Henning, Mr. and Mrs. P. A. Angus, Mr. George E. Van Guysling, Miss Bertha P. Van Guysling, and Miss Elizabeth S. June.

Able to See Friends.

Miss Anne Camilla Hotchkiss, who has been recuperating from a long and serious illness at the beach and Wilmington Rancho — Orange county—is for the first time now able to see her friends. This popular young lady had typhoid in June and her convalescence has been very slow, but the news that she is at last able to receive will be joyous news. The Hotchkiss residence is at No. 2334 Thompson street.

Here from Chicago.

Mrs. Harry C. Waite and Miss Bernice Waite are enjoying their first visit in California as guests of their cousin, Mrs. J. A. Miller, No. 211 East Twenty-ninth street. They expect to spend some time in the City of the Angels, and will visit the two expositions en route home.

A Thanksgiving Coterie.

Mrs. M. W. Neal, No. 432 Westminster avenue, entertained twelve of her intimate friends to dinner Thanksgiving evening. The table was suggestive of the holiday, and roses and smilax adorned the rooms. Dancing furnished a pleasant diversion.

Thanksgiving and Birthday in One.

Mr. and Mrs. Henry Bleuke of No. 1301 West Forty-second street, entertained the Minnesota Five Hundred Card Club with a dinner, followed by card playing, Thanksgiving.

The home was a bower of pink and white flowers, and the table appointments were perfect, and replete with good things to eat. It was the birthday of the host, a fact he had entirely forgotten, until so pleasantly reminded of the fact. His charming wife presented him with a fine birthday cake, and amid toasting, and good-fellowship, he was wished many happy returns of the day. Later the club members played Five Hundred.

Among those present were Mrs. John Hoeschen and their four brilliant and talented daughters, Bertha, Agnes, Adelia and Louise; Mr. and Mrs. J. F. McGarry, Mr. and Mrs. Frank Zins, Mr. and Mrs. John Wagner, Mr. and Mrs. George Wagner, Mr. and Mrs. Charles Orth, Mr. and Mrs. Joseph Herberger, Mr. and Mrs. Fred Caspray and Mr. and Mrs. Valentine.

Marriage Announcement.

Cards have just been issued, announcing the marriage of Charles Thomas Fenner and Miss Mary Elizabeth Branan, on Monday, the 22nd inst. They are to be at home after January, at No. 226-B North Hope street.

Passing Through.

Mrs. Bertha E. Conner, wealthy widow of San Diego and daughter-in-law of John Conner, retired hotel owner and capitalist of Portland, arrived in this city Sunday, and is a guest of the Alexandria. Mrs. Conner is on her way to San Jose, where she contemplates buying an attractive home.

To Benefit Little Ones.

For the benefit of the Maternity Home and All Day Nursery, a card party will be given at 2:30 o'clock this afternoon by Mrs. Frank Sherwood Wise at the Bryson. The proceeds will be devoted to installing a new sun-room at the nursery, No. 127 South Utah street. It is expected that more than a hundred matrons will attend.

Miss Leone Timmons,

Who, with Mrs. Elizabeth Converse, recently entertained with a dancing party at Los Terrados Hotel.

ARGUE OIL CASES.

Federal Judge from San Francisco Hears Motions to Dismiss or Strike Out in Withdrawal Suits.

Federal Judge Dooling came down from San Francisco, yesterday, and held court in the preliminary oil litigation. He hopes to get away this evening, after devoting two days to hearing arguments in more than a score of cases.

The hearing yesterday was on the motions to dismiss and strike out, in the actions brought by the government against the Midway Oil Company, Pacific Oil Company, David Kinsey and others, Associated Oil Company, Brookshire Oil Company, Thirty-two Oil Company, Chanslor-Canfield Midway Oil Company, Record Oil Company, Consolidated Mutual Oil Company, General Petroleum Company, St. Helen's Petroleum Company and the North American Consolidated Oil Company.

Today the arguments will be on the motions of the government for a restraining order and the appointment of a receiver in the suits brought by the government against the Associated Oil Company, Brookshire Oil Company (three cases,) Thirty-two Oil Company, Chanslor-Canfield Oil Company, Record Oil Company, Consolidated Mutual Oil Company, General Petroleum Company, St. Helen's Petroleum Company and the North American Consolidated Oil Company.

All of the suits are involved in what are known as the "withdrawal" cases instituted by the government for violation of the Taft withdrawal order, involving oil lands in Kern county, issued in September, 1909.

In the present series of hearings the government is represented by Frank Hall and A. E. Campbell, special assistants to the Attorney-General. Many attorneys represent the various oil companies.

DREAMS ABOUT PALMS.

Woman who Lost Lodge Jewel Writes to County Forester of Vision that It Rests Beneath One.

Mrs. Ethel Bradford of No. 1139½ Logan street dreamed that her past noble grand jewel of the I.O.O.F. reposes under one of the palm boxes on Main street. She lost the pin last May and advertised for it in the newspapers. No one returned it. Several nights ago she dreamed that it had rolled beneath one of the palms.

She wrote a letter to County Forester Stewart J. Flintham, which was received yesterday. In this she appealed to him to have the workmen removing the palms search for the lost jewel, valuable not intrinsically, but for its memories. Forester Flintham notified the lady that the removal of the palms was not in his province.

WOMEN PROHIBITIONISTS.

The Los Angeles Woman's Prohibition Club will meet tomorrow at 2 o'clock at the home of Miss Weaver, first vice-president, No. 1117 South Hill street.

Theaters.

AGAIN HITS A HIGH MARK.

Orpheum Bill this Week is Another Winner.

Houdini Mystifies; Opera Singer Charms.

Comedy Adds to Variety of Bright Show.

BY GRACE KINGSLEY.

The Orpheum seems to be going in for an altitude record on good shows of late. There's another top-notcher this week, and, allowing for the poetical license of vaudeville billing, one admits the paradoxical fact that there are several "headliners."

Houdini has a mystery act, which makes old Merlin's magic look like a side show at a dime museum. He has discarded all the parlor magic stuff and appears in two spectacular tricks he asserts have never so far been duplicated or discovered by another.

The most sensational is the Chinese Water Torture Cell trick. The magician's legs having been first clamped tight in stock-like holes in the cover of the tank, he is lowered into the receptacle, which is filled with water. It is not much larger than and looks something like an up-on-end coffin, and has a glass front.

Having securely locked the tank as soon as Houdini is inside, his assistants place it within a silken tent. In a little more than a minute the magician appears from within the tent. How he manages to escape drowning, as well as to release himself from his bonds, is the mystery.

In the East Indian needle trick, Houdini apparently swallows two packages of ordinary needles, then a big wad of silk thread. A moment later one of the committee, which had previously been invited on the stage to witness the two tricks close up, takes hold of the knot appearing between the magician's teeth, and pulls out the thread on which the needles are seen, carefully threaded.

Ascending a few thousand feet into the rarified air of art, we find ourselves listening to Carolina White, of operatic fame, who sings a grand opera selection and several ballads in very pleasing fashion. Miss White's voice is a lovely one, and so are her face and figure. She was well received and given several encores.

Willie Weston stopped the show with his impersonations of the young gentleman who entertains us after dinner—"speaks two languages, English and through his nose," and of David Warfield singing a popular song (though we must confess we're very tired of Sarah Bernhardt and other stage idols doing comic songs by proxy.) Something better than either is his Kipling parody, and his curtain speech is even worth listening through the tiresome peace song to hear.

Mabelle Lewis and Paul McCarthy have a bright, snappy, little act, full of good kidding, new songs, and some nifty dancing. Miss Lewis is a bit of thistledown, and Paul McCarthy's song, "When Sunday Comes to Town," with its chorus about "You'll be washed or you will drown," deserves the noise it gets.

The Novelty Clintons do some circus stunts, such as jumping through hoops, acquiring a new suit of clothes on the way, and other feats of agility. The man does his work well, and the girl is very pretty.

Billie Fogarty has a new curtain speech this week, and Miss Kirk has a new song, accompanied by a new gown; the Primrose Four warble as pleasingly as last week and Muriel Worth and Lew Brice continue to delight in their interpretative dances.

Pantages.

That a milk can can hold a considerable amount of H2O in addition to its legitimate contents is a fact that is perhaps generally known without Hardeen's further demonstration. But Hardeen is not such a good mixer as milk is popularly supposed to be in similar circumstances. In fact, in less than a minute after he squeezes himself into the can of water and allows the lid to be tightly clamped with six padlocks, "he comes up smiling" and appears dripping beside the unopened can. Besides the usual handcuff escapes, Hardeen also disengages himself from a strait-jacket in full view of the audience.

Howard and Fields, the Dining Car Minstrels, amuse the audience in spite of the fact that some of their jokes probably first saw the light in ancient Babylon; and Mabel Johnston has evidentially used her scrapbook, also with good effect, in her ventriloquial act.

Alexander Patty & Co. have an upside down juggling act, Alexander standing on his head while Company hands him the things to juggle. The Longworths have a clever "song and" act; Hawaiian musicians and hula-hula wigglers, and another installment (even the man who makes up the programme has lost track of exactly how many this makes) of "Neal of the Navy," completes the programme.

Hippodrome.

Jimmie Cassidy and Vivian Longton in "The Smoke Queen" at the Hippodrome this week have a comedy playlet that is interestingly centered around a racetrack "tout" who would be a king and the scenic effects of the production are novel.

Mack and Maybelle offer another little skit entitled "Fifty-Fifty" into which they introduce some highly original clog dancing bordering on the acrobatic comedy and singing.

A delightful musical offering is that of "Sapeto Tipico Mexicano" troupe of Mexican musicians from the land across the border who render Mexican airs in a suitable way.

"Nut" acts are all the rage on the stage of today and Bevan and Flint are stars in this field with the stuff they pull off in "The Photographer."

Albert and Browell are exposition dancers and their act is "fair" if not better. The "Military Dance" is a feature that they offer and it proves to be a good one.

Irving Gossler, who goes under the name of a "Polite Entertainer," sings a very, very sad song and also some comical ones.

The Cosmopolitan Trio, rendering operatic selections, adds a tincture of culture to the bill, which closes with Universal Animated Motion Pictures.

Republic.

A bunch of clever "kiddies" in "Young America," a patriotic act that is bubbling over with catchy singing and dancing, literally run away with the headline honors on the programme that opened yesterday at the Republic Theater. The juvenile actors have good voices and are well trained besides being good comedians, so that from the opening chorus to "I'm Little Miss U.S.A.," the finale, they receive well-earned applause.

More brightness is contributed to the bill by Taz Weatherford and the Kemp sisters, who have a dainty singing and dancing act.

Something new in ventriloquism is brought by Sam Evans, whose jokes are up to date, and who has excellent voice projection. He kept the house in a constant chuckle yesterday.

Varley, "a character from Joyland," keeps the mirth ball rolling with his monologue and character impersonations.

Gymnastic feats that thrill and contortion stunts that make the spectator gasp are presented by Espe and Dutton.

"A Modern Magdalen," with talented Katherine Countiss and Lionel Barrymore in the leading roles, leads the photoplay features.

Clune's Auditorium.

No more three and one-half hour programmes at Clune's Auditorium Theater. It has been found that with two dramas and two comedies the shows were too long. So this week one of the comedies has been eliminated, and the performances begin half an hour later than heretofore, at 2:30 and 8 o'clock.

Everyone seemed well satisfied last evening with the shorter programme, which contains "Matrimony," a Triangle-Kay Bee society drama; "The Sable Lorcha," a Triangle-Fine Arts drama concerning a Chinese smuggling plot and a love story, and "Stolen Magic," a Triangle-Keystone comedy that is one long thirty-minute laugh.

Thomas H. Ince chose well when he selected Julia Dean to play the role of the neglected wife in "Matrimony." Howard Hickman and little Thelma Salter support Miss Dean, playing the husband and the little daughter.

"The Sable Lorcha" portrays the Chinese character in a wonderfully realistic manner. Tully Marshall is cast in the role of John Soy, a half-breed thirsting for revenge. Thomas Jefferson, illustrious son of an illustrious sire, plays a dual role, depicting a good brother and a wicked brother who greatly resemble one another.

Raymond Hitchcock, Mack Sennet and Mabel Normand are the funmakers in "Stolen Magic."

Tally's Broadway.

"Chimmie Fadden Out West" carries Victor Moore as "Chimmie" into the wild and woolly. William de Mille has cleverly sustained the character in the new photoplay, and the rough diamond does exactly what you feel he would have done if his original author had pulled the strings. The story is a clever admixture of drama and comedy, in which Chimmie is made the innocent tool in a wild-cat mining scheme, but shows up in the end the same old noble-hearted, flannel-shirted hero of yore.

Camille Astor as "the duchess" does even stronger work than in the former "Chimmie" story, beginning to show a sureness sometimes lacking in her former work and Florence Dagmar as "Betty" is charming and lovely. Ernest Joy and Raymond Hatton give most satisfactory characterizations as the scheming father and the wicked brother; and Mrs. McCord not only looks as if she really were Moore's mother (something not always achieved in screen relationships) but also her acting is as excellent as ever.

Many close-ups of "Chimmie" show that Moore never was really born but was made to order to play the East Side hero.

Woodley.

Dustin Farnum and his winning smile are magnetic as ever in "The Gentleman from Indiana," the famous Booth Tarpington novel, shown in photoplay form at the Woodley this week. A feature of the picture is an exciting game of football in which Mr. Farnum makes a spectacular 105-yard run through a broken field for a touchdown. This lively episode is but the preface to a series of other marvelous thrills, when the young university man becomes the editor of a county-seat newspaper. His smashing of a vicious political machine, controlled by the White Caps, [illegible] ing by Whitecaps during a storm in the forest by night, [illegible] ling identification in an hospital, and his homecoming, [illegible] he is triumphant and is elected to congress, aside from his reward in gaining the love of the heroine, who so ingeniously planned his campaign for his election, all makes this production one of the motion pictures of the year. Farnum has the fascinating Brandon actress, Miss Winifred [illegible] to play opposite him, and [illegible] ty and charming in the role of Sherwood, the heroine of [illegible]

Palace of Pictures.

Bright, refreshing comedy, [illegible] all coarse humor and slapstick is delighting the audience at the Palace of Pictures this week in "The Queen of Egypt," a whimsical [illegible] with charming Edith [illegible] leading role.

When a beautiful Egyptian princess takes a magic potion given her by one of her high priests she goes to sleep for several centuries. Her awakening in modern times, might [illegible] tragedy but the fact that she soon gets her senses in the home of a wealthy American whose engagement has been announced turns the situation into an uproarious one.

The problem is greatly complicated by the beautiful Egyptian falling deeply in love with the man who is not the least backward in returning love. She is truly resourceful when she tries to arrange her marriage by rough-shod over the protests of the near-bridegroom and his sweetheart.

Miller's.

Theda Bara's performance in her latest Fox success, "The Clutch of Circumstance," is the new [illegible] showing at Miller's this week. The tremendous impression [illegible] afternoon and evening audiences yesterday. As Francesca, the artist's model, this magnificent actress has unlimited opportunities to display her wonderful powers of dramatic interpretation.

Stuart Holmes, Claire Whitney, Henry Leone and the child actress Jane Lee, are all seen in important roles and the production in every way a noteworthy one.

The added offering is the fourth of the very comical "J. Rufus Wallingford" stories.

Alhambra.

All attendance records at the Alhambra were smashed to smithereens yesterday with Theda Bara's first picture triumph, "A Fool There Was," as the attraction. The portrayal of the soulless "vampire" is one of her most artistic pieces of work and her [illegible] seductive beauty serves to heighten the illusion created by her acting. The gowns are marvelous and the supporting company magnificent.

The engagement is for [illegible] only.

Symphony.

Ethel Barrymore, the [illegible] actress, appears at the Symphony this week in a thrilling photoplay, "Final Judgment." Those not familiar with Miss Barrymore's work will find all her strength recorded in the film play in which she is starred.

Miss Barrymore has excellent support, and the photography is worthy of special mention.

Clune's Broadway.

Nell Craig and Ernest Maupert appear at Clune's Broadway in "The Law's Decree," a [illegible] drama, giving both a chance to show their talents at their very best.

There are many thrilling scenes in "The Law's Decree," the scenic settings also deserving mention.

Quinn's Superba.

"Damaged Goods," at the Superba, with Richard Bennett and Louis Bennison in the leads, continues to draw immense crowds day after day.

So great is the demand to view the sensational film production at midnight performances that every night this week the overworked film begins to run at 9 o'clock in the morning.

Theatres—Amusements—Entertainments

BURBANK THEATER—Tonight & This Week Only
Main, near Sixth. F1270; Main 1270. BARGAIN MATINEE THURSDAY
THE NOTED COMEDIENNE
Hattie Williams In "Detective Sparks"
An Original Comedy in Four Acts by Michael Morton.
Nights 25c, 50c, 75c; Bargain Mats., Thurs. and Sat., 25c, 50c.

ORPHEUM— THE BEST OF VAUDEVILLE
Every Night at 8, 10-25-50-75c; Boxes $1. Matinee at 2 DAILY, 10-25-50c; Boxes 75c.
Except Saturday and Holiday Matinees.
HOUDINI, "The Genius of Escape;" CAROLINA WHITE, American Prima Donna; WILLIE WESTON, Character Songs; LEWIS & McCARTHY, Dainty Different Doings; NOVELTY CLINTONS, Extraordinary Jumping; PRIMROSE FOUR, 1000 Pounds of Harmony; KIRK & FOGARTY, Bits of Variety. Last week, MURIEL WORTH & LEW BRICE, Unusual Dances.
Orpheum Concerts 1 and 7 p.m. Pathe Twice-a-Week News Views.

TALLY'S BROADWAY THEATER— 833 So. Broadway
10-20-30 Cts.
THIS WEEK ONLY
VICTOR MOORE in "Chimmie Fadden Out West"

TRINITY AUDITORIUM— L. E. BEHYMER, Manager
TONIGHT Only Time
MAUD POWELL
VIOLINIST. STUDENTS' RATES.
PRICES 50c, 75c, $1 $1.50, $2

Beginning Next Sunday, FLORENCE ROCKWELL in "THE MISLEADING LADY."

MAJESTIC THEATER— Next Sunday—One Week
Broadway Near Eighth. Management Oliver Morosco.
Pop. Mats. Wed and Sat., 25c to $1.
H. B. Frazee's Laughing Festival,
A PAIR OF SIXES
WITH OSCAR FIGMAN
Prices—Evenings, lower floor, $1.00 and $1.50; balcony, 50c, 75c, $1.00; gallery, 25c and 50c. Mail orders now. Box office sale opens Thursday, 9 a.m.

PALACE of Pictures—Broadway near 7th St. presenting V-L-S-E Big 4 of Pictureden program. EDITH STOREY and Antonio Moreno in the Blue Ribbon Vitagraph The Dust of Egypt

MILLER'S— 442 S. MAIN ST. THEDA BARA in THE GALLEY SLAVE
FOX PHOTOPLAYS
Wallingford Comedy. Shows at 11, 12:45, 2:30, 4:15, 6:00, 7:40 and 9:15 p.m.

SYMPHONY THEATER—This Week—614 So. Bdwy.
METRO PICTURES. Rolfe Photo Plays Inc., Presents the Brilliant Dramatic Actress and Stage Star
ETHEL BARRYMORE in "FINAL JUDGMENT"

VISIT THE CAWSTON OSTRICH FARM— SOUTH PASADENA CAL.
See the Gigantic Birds eat and play. One of the strangest sights in America. A great outing. Take South Pasadena car on Main street. Round trip tickets including Admission to the Farm, 50c. On sale at P. E. Depot or Cawston's Downtown Store, 723 South Broadway.

THE MISSION PLAY—
Every afternoon, 2:30—Every evening, except Sunday evening, 8:15—San Gabriel Mission. Secure seats city box office, Pacific Electric Station, 6th and Main Sts. Telephones, Broadway 4374 and F1230.

WOODLEY THEATER— DUSTIN FARNUM in "THE GENTLEMAN FROM INDIANA"
NEXT WEEK—MR. GREX OF MONTE CARLO.
COMING SOON—HENRY WALTHALL IN "THE RAVEN."

HIPPODROME— Main, bet. 3rd and 4th. Mat. doors open 1 o'clock. Pictures till reg. show 2:30. Night shows 6:30 and 9 p.m.
10 Feature Vaudeville INCLUDING SAPTETO TIPICO MEXICANO From the Land of the Revolution.
Every Seat 10c
3000 of 'Em

Theatres—Amusements—Entertainments

CLUNE'S— THEATER BEAUTIFUL
AUDITORIUM
Twice Daily | Nights 8:00 Mats. 2:30 | PRICES Nights, 10-25-50c. Mats. 10-15-25c.
ALL SEATS RESERVED
Triangle Productions
GRIFFITH: TULLY MARSHALL AND THOMAS JEFFERSON IN "THE SABLE LORCHA"
INCE: JULIA DEAN IN "MATRIMONY"
SENN: RAYMOND HITCHCOCK IN "STOLEN MAGIC"

CLUNE'S BROADWAY THEATER—578 S. BROADWAY
MONDAY, TUESDAY, WEDNESDAY
Nell Craig and Ernest Maupert
in "THE LAW'S DECREE"

QUINN'S SUPERBA— Broadway, between Fifth and Sixth.
THIRD WEEK
RICHARD BENNETT AND CO-WORKERS IN
Damaged Goods
MIDNIGHT MATINEE 11 o'Clock
Shows at 9 and 11 a.m. 1, 3, 5, 7, 9, 11 p.m.
Every Night This Week
All-Night Show Saturday
Prices, 10-20-30-50c. SEATS RESERVED

PANTAGES—Broadway Vaudeville—10c, 20c
Shows 2:30, 7:10, 9:00
A Great Show This Week—Don't Miss It
Hardeen King of the Handcuff Kings
A New Sensation Every Day

VERNON A. C.— BOXING—
DOYLE'S, 38TH AND SANTA FE AVE. ADMISSION $1.00
SECTION RESERVED FOR LADIES.
Take Santa Fe Ave. Car on East 7th or Vernon Ave. Cross Town.

REPUBLIC— Bert Levey's Theater. Main bet. 3rd and 4th. Cont. 1 p.m. to 11 p.m.
A Big, New 8- and 6-Act Bill, headed by a Juvenile Musical Comedy
YOUNG AMERICA
and LIONEL BARRYMORE and CATHRYN COUNTISS in "THE MODERN MAGDALEN"

The Times
LOS ANGELES

LXIVTH YEAR. TUESDAY MORNING, NOVEMBER 30, 1915.—4 PAGES. PART III.

The Cadillac Motor Car Co.

Has Been Building Good Automobiles for Over Eleven Years

This question of how long an institution has been making a high grade article is one of vital importance.

Here is a factory that from the earliest day of the automobile has made what was internationally recognized as a good car, a car that would give the maximum service.

This company has always been striving to improve its product. The great advances in motor car construction have been seen first on the Cadillac.

Honest material and workmanship, honesty in dealing with its agents and customers and that one great desire to give the world its greatest motor car has placed the Cadillac company in its present enviable position.

Is it a wonder the eight cylinder Cadillac stands today the Standard of the world?

DON LEE

12th and Main Sts.

Los Angeles San Francisco Oakland Fresno
Sacramento Pasadena, 151 E. Union

From the address of Mr. H. S. Firestone, President of the Firestone Tire and Rubber Company, Akron, Ohio, at the Annual Sales Convention, Sept. 28, 29 and 30, 1915. Over three hundred men from all parts of the country were present.

"A significant fact, proving the service value of this extra rubber and extra fabric in Firestones, is this—

"An increase in total output of pneumatic tires this year of over 40 per cent—accompanied by a very material decrease in adjustments.

"And this in spite of the leading proportion of big cars on Firestones.

"It is the big car that punishes tires, and, as you see, we are building our tires for the biggest work.

"That it pays is proved by your records of sales."

Firestone
Non-Skid Tires

MOTOR CAR DEALERS ASSOCIATION DIRECTORY

BEARDSLEY ELECTRIC — Beardsley Electric Co., 1250-1260 W. 7th. Home phone 53018; Pac. Wil. 788.

BUICK — HOWARD AUTO CO., 1323 S. Flower St. Home 60009, Main 9040.

FRANKLIN and SCRIPPS-BOOTH. Rauch & Lang and BAKER ELECTRICS. R. C. HAMLIN, 1040 South Flower Phones: 60249, Main 7877.

CHALMERS—HUPMOBILE—Greer-Robbins Co., Twelfth and Flower Streets. Broadway 5410; A1187.

CHANDLER—Chandler Motor Car Co. of Cal. 1144 So. Hope St. Main 3459, F5047.

Many Kinds of Rheumatism One Sure Mode of Treatment

Authorities Say Don't Use Liniments. Treat It Through the Blood. You Can't Rub It Out!

Whether your trouble is Sciatica, Lumbago or the dreaded Articular Rheumatism, the answer is the same. You must treat it through the blood. That is the only way to rid the system of uric acid, purify the blood and revitalize the nerves. If the blood is freed from impurities, Rheumatism must go. In short is the exact knowledge used by the research laboratories of S. S. S. Co., in Atlanta. There have been made for fifty years. You know what Rheumatism is. They know that S. S. S., the remarkable blood tonic, which they originated, will relieve you of Rheumatism. Take S. S. S. today. The complete recovery of thousands of sufferers by the use of S. S. S. is positive proof that you can be relieved. S. S. S. is a blood tonic—a purifier that restores the blood, revitalizes it, cleanses it, makes it pure as it was before it became poisoned with impurities. S. S. S. gives it strength to drive out these impurities—the uric acid and organic poison and with it the Rheumatism. Get S. S. S. at your druggist's. If you need special advice, write to S. S. S. Co., Atlanta, Ga.

LOS ANGELES HIGH SCHOOL OUT OF ATHLETICS.

Another Slash.

INDIANAPOLIS CLASSIC GOES.

Reduce Auto Race to Three Hundred Miles.

Purses are to be Cut Almost in Two.

Conservatism Marks Policy of Promoters.

BY J. C. BURTON.

[BY DIRECT WIRE—EXCLUSIVE DISPATCH.]

CHICAGO BUREAU OF THE TIMES, Nov. 29.—The Indianapolis 500-mile race is dead. The last rites have been said over the bolt breaking, cylinder-cracking classic that had its inception in 1911 and which has been run annually on Memorial Day over the Hoosier track of vitrified brick.

NEW RACE.

The directors of the Indianapolis Speedway attended the obsequies of the 500-mile event and a new race was born that will be christened with gasoline, oil and prize money, May 30, 1916.

Holding the common opinion that the public no longer is interested in long races, the Hoosier promoters voted to make the distance of next season's contest 300 miles. The race will start at 1:30 o'clock in the afternoon instead of at 10 o'clock in the morning, as in the past, which will permit the spectators to eat their luncheon in Indianapolis before going to the circus maximus of Indiana.

SHORT MONEY.

The Indianapolis Speedway directors used the knife on the dollars as well as on the miles. Not only will the 1916 Hoosier race be shorter, but the prize money will be smaller than formerly. The purse will total $30,000, divided into ten parts probably as follows: $10,000 for first; $7,000, second; $5000, third; $3000, fourth; $2000, fifth; $1000, sixth; $750, seventh; $500, eighth; $400, ninth, and $350 tenth.

For the last four years the prize money has been $50,000 annually and in 1911, the year of the first 500-mile event, the purse amounted to $25,000.

CONSERVATISM.

The reduction in prize money for the Hoosier race marks the beginning of a policy of financial conservatism and conservation that probably will feature all the speedway events in 1916, as the promoters this year learned the costly lesson that they had little chance to break even, to say nothing of paying dividends, when they set aside $50,000 of the gate receipts for purses. In cutting the prize money, the Indianapolis promoters also have reduced the entry fee from $500 to $100.

Startling.

LOS ANGELES HIGH IS BARRED FROM ATHLETICS.

Faculty Decides Students Cannot Play Football Games with Other Prep Teams if Tomato Showers and Fights are to Follow—Interclass Sport to be Held—Students Play Marbles and Spin Tops.

LOS ANGELES High School has severed athletic relations with every high school in Southern California for an indefinite period. The abandonment of competitive athletics by the Cliffdwellers is the most staggering blow that sport has received since Poly took some such decision years ago. It is all the upshot of the fights that seem to invariably follow the Poly-L.A. games. The faculty intends to be decisive enough to teach the students a lesson.

A volley of lush, well-ripened tomatoes did the trick.

It seems that there was considerable excitement after Polytechnic's victory over L. A. High last Wednesday afternoon. A number of jubilant Polyites attended a Main-street playhouse after the game and upon emerging from their evening's entertainment happened to collide with a group of passing Hilltoppers.

THE SHOWER.

The tomato shower followed and after that came varied and sundry other developments which resulted yesterday in the suspension of all interscholastic activities at the Los Angeles High School.

The cessation of manly sports will probably last until the beginning of the next semester, perhaps longer. Physical development, however will not be neglected during this period. It is intended that there shall be many and varied interclass activities which will greatly add to the stock of athletic material that suns itself atop the hill.

The momentous decision was arrived at during an assembly of the boys of the school held yesterday morning. Both Principal W. H. Housh and Vice-Principal E. W. Oliver made long and earnest speeches.

THE EDICT.

"If we cannot let the players decide our inter-school contests we will have to keep out of them altogether," said Mr. Oliver. "L. A. High will not stand for anything but a square deal and this proposition of the mob spirit asserting itself after inter-school contests must cease. The practice of attending the theater after athletic contests will not be tolerated and although some of our boys let the impulse of the moment gain the better of them we will not shoulder all the responsibility for the affair."

At the end of the meeting Morris Ankrum, president of the student body, arose and motioned that a committee of students be selected to confer with similar committees from other schools over interscholastic relations. The proposition was carried.

NOT MODEST.

Polytechnic was not modest over publishing its victory. The score was painted in various prominent places over the town and the steps of the Los Angeles High School were amply decorated. Although the sign was removed the next day it was in evidence as bright as ever the following morning. It seemed to have the nine lives of a cat.

During the noon hour yesterday many discussions of the move were held. In the midst of the fireworks a bunch of youths appeared and began spinning tops. They announced that they had formed the "L. A. Top Spinning Club" and had elected officers already.

AMUSEMENTS.

Other amusements have been planned to take the place of the gentle sport of football. Notice of a "Chess and Checker Club" was posted on the board yesterday afternoon. Late reports said that many had signed up for this exciting activity.

The other two branches to be followed by the Hilltoppers are pingpong and mumble-peg. The latter was initiated into the school curriculum yesterday and has a number of followers.

A big sensation is due for the lunch periods this noon. Several of the students have sworn that they will play jacks on the main steps and quite an audience is expected.

Such are the pastimes of the Cliff-dweller while confined to his cave.

GODDARD TO LEAD LONG BEACH TEAM.

END TO CAPTAIN FOOTBALL ELEVEN NEXT SEASON AT BEACH.

[SPECIAL CORRESPONDENCE.]

LONG BEACH, Nov. 29.—"Admiral" Dewey Goddard, demon Long Beach left end, was elected to captain the 1916 Long Beach High School football team at a meeting of the eleven tonight. Only men who earned their letter for the season just closed were allowed a vote. Dolley, Long Beach right half-back, ran Goddard a close race. A majority favored Goddard, however, because the fast end will be a senior next year, while Dolley, a sophomore, will still have another chance at the captaincy.

"Admiral" Goddard should make a good pilot for the local hopes next season. One of the best handlers of the forward pass ever occupying an end position on a Long Beach eleven, the new captain-elect is quiet and unassuming, and a hard worker. He is a regular submarine when it comes to diving under and torpedoing opposition interference. In the recent Pasadena-Long Beach game Goddard completed the longest forward pass ever made on the local gridiron, a pretty forty-yard heave from Millard

MINNESOTA FOR CONFERENCE RULE

TO VOTE AGAINST SUMMER BASEBALL AND STICK BY PRESENT LAW.

[BY A. P. NIGHT WIRE.]

MINNEAPOLIS (Minn.) Nov. 29.—In a special session today the University of Minnesota athletic board of control voted to recommend that Minnesota's vote in the annual big nine conference meeting next Saturday be cast in favor of retaining the present amateur code, which forbids playing of summer baseball by conference athletes and which resulted in the dismissal of Lorin Solon from the Minnesota football eleven.

FIVE WISCONSIN HUNTERS KILLED.

[BY A. P. NIGHT WIRE.]

MILWAUKEE (Wis.) Nov. 29.—Five Wisconsin hunters were killed in the north woods this year hunting deer, the lowest number within the past fifteen years, according to figures compiled here today. The season ends at midnight Tuesday. No one was reported injured.

In 1914 there were twenty-four deaths and twenty-six injuries reported.

Wisconsin's new "one buck" law is believed by many hunters to be responsible for the few fatalities this year, as the hunter is required to exercise more care while hunting, owing to the heavy penalty in case he kills a doe.

OXY FRESHMEN VS. HOLLYWOOD.

Ending its 1915 season the Occidental freshman football team will play its last game with Hollywood High School this afternoon on the Hollywood field. This fracas was to have taken place last Saturday, but was postponed.

COFFEY LANDS ON GUNBOAT.

[BY A. P. NIGHT WIRE.]

NEW YORK, Nov. 29.—Jim Coffey, the Irish heavyweight, knocked out Gunboat Smith of this city in the fourth round of their ten-round match at Madison Square Garden tonight. The fight was a hard one from the start. Coffey had the advantage nearly all the way and punished his opponent severely. Coffey weighed 202 pounds and Smith 180½.

The knockout came after one minute and fifty-five seconds of fighting in the fourth round. Coffey landed a hard blow on the body and several seconds later put a right swing to the jaw, which sent Smith down for the count.

Coffey made a better fight than he did recently when he lost to Frank Moran. He was steader, surer and used better judgment tonight.

BASEBALL GAME IS REAL COMEDY.

LAS VEGAS PITCHERS POUNDED ALL OVER LOT OF FULLERTON.

[BY DIRECT WIRE—EXCLUSIVE DISPATCH.]

FULLERTON, Nov. 29.—The game between Fullerton and the boys from the railroad shops at Las Vegas, Nev. was a comedy of errors. Fullerton made seven runs in the fourth inning nine in the fifth and seven in the sixth. In the sixth inning Fullerton lent their crack pitcher, Hood, to the visitors. In the last inning Fullerton put in their second baseman, Zeke Ayres, as pitcher, and he jugg ed the ball like a prestidigitator, and after each h't, gravely turned around and shook hands with the umpire.

It was a screaming farce. One redeeming feature was Gottlieber's base running. He got safely to first but the ball was thrown wild and the umpire gave him second. He stole third all right and while everyone was watching the pitcher's monkey shines he stole home in a cloud of dust. A white bulldog on the side lines tried to assist in fielding but was ruled out. The visitors had the nerve to offer to come back for a side bet of fifty dollars, but it was thought it would ruin the attendance another time.

Score:			
Las Vegas	7	7	6
Fullerton	24	17	3

Batteries—Las Vegas: Gottlieber, Young, Cline, Hood and Bateman. Fullerton: Hood, Abbott and Callan. Umpire Covhencix.

Anaheim won over Riverside at Arlington by 5 to 1.

CLUB TO STAGE A BIG PROGRAMME.

TWO BASKETBALL GAMES AND WRESTLING BOUTS ON THE CARD.

Thursday night the L.A.A.C. will stage two basketball games with wrestling bouts interspersed. The first game will be between the L.A.A.C. heavyweight team and the Whittier Crescents and the second between the 120-pounders and the McKinley School. The wrestling matches will constitute the preliminaries for the club championship.

NATIVE SONS TO PLAY GAMES HERE

The Native Sons' basketball team, which is touring the United States on an ocean-to-ocean trip, will play in Southern California this week. A game has been arranged for Thursday night against the Whittier Crescents, and another for Saturday night against the Orange Athletic Club. Another is expected by the visitors on Friday night against the L.A.A.C.

The team is made up of San Francisco players who have starred on club and high school teams in the north and is one of the strongest in the country.

College Sport.

STROUD GOES TO PORTLAND.

ATHLETIC CONFERENCE MAY BE FORMED ON COAST.

California Students to Vote on Stanford Note Tomorrow—Likely to Turn Down Arbitration Request. Colleges may Organize and Play Intersectional Games.

[BY DIRECT WIRE—EXCLUSIVE DISPATCH.]

BERKELEY, Nov. 29.—Manager Stroud of the University of California will leave tomorrow for Portland to attend the meeting of the graduate managers of the colleges of the northwestern conference to be held December 2-3. The official O. K. was put on the trip by the Executive Committee tonight.

In addition the discussion of the note submitted by Stanford was taken up. This note is to be submitted to the students for a vote on Wednesday.

THUMBS DOWN.

There seems but little doubt that the plea for arbitration on the freshman rule will be turned down, as the students feel that there is nothing to arbitrate. California has decided to stay by the rule and steadfastly refuses to entertain negotiations with colleges which do not recognize this rule.

All which means that Stroud will undoubtedly make arrangements for a season of spring sports with the northern colleges, and at the same time attend to football relations.

DISTRICT PLAN.

That a Pacific Coast conference of some sort will come out of the meeting seems certain. The organization of a big six is not practical and it is possible that a district plan will be favored. California and St. Mary's are strongly in favor of a conference and will attempt to bring one about. Since all colleges on the Coast, except Stanford, will accept the freshman rule, it is more than possible that there will be "something doing" at the Portland meeting.

NORTHWEST WANTS ALL-AMERICANS.

ABRAHAM OF AGGIES AND BIG BECKETT OF OREGON ARE BOOSTED.

[BY DIRECT WIRE—EXCLUSIVE DISPATCH.]

PORTLAND (Or.) Nov. 29.—Two Pacific Northwest football players are being picked today by critics all over the district as worthy of All-American honors—John Beckett, tackle and acting captain of the University of Oregon, and Herman Abraham, half-back of the Oregon Agricultural College.

Beckett's admirers base their claims on his wonderful defensive ability, his speed and power to punt consistently an average of fifty yards. He was the bulwark of the Oregon defense against the Oregon Aggies and alone, it was said, carried his team to repeated victories. Beckett weighs 192 pounds. He is reputed to be by all odds the greatest tackle ever developed in the Pacific Northwest, and Coach Hugo Bezdek, former All-western back-field selection, declared Beckett the greatest football player he has ever seen, outshining even Thorpe, Coy and other stars of former days.

Herman Abraham's wonderful line plunging ability was displayed against the Michigan Aggies and has been consistent all through. He is regarded as strong on defense as on offense, and football experts declare his work has been consistent all season and are counting on recognition for the Aggie star. Abraham weighs 174 pounds.

CALLAHAN TO HAVE INTEREST.

President Johnnie Powers of the Los Angeles ball club declared yesterday that Jimmy Callahan, newly-appointed manager, is sure of receiving a quarter interest in the ball club.

Powers says that he promised Callahan a quarter-interest and that it is up to him to deliver the same. Powers expects to hear from Callahan soon.

VENICE ISSUES FOOTBALL DEFI.

HANKERING TO MEET ITS OLD RIVAL, SANTA MONICA, ONCE MORE.

[SPECIAL CORRESPONDENCE.]

VENICE, Nov. 29.—Mayor Gerety has proposed to the Santa Monica High School on the part of Venice High School that a football game be played between the two schools before Christmas, the proceeds to go to charity. Venice High has won most of the games it played this season and, having defeated Coronado, is claiming title to championship of all schools between San Diego and Santa Barbara of the same class. Because of old-time rivalry, Venice is hankering for a game with Santa Monica.

WEIR HELPING TROJAN TEAM.

GLAZE WORKING MEN HARD FOR BIG WHITTIER GAME.

Lieut. Weir, guiding genius of the Sherman Indians, is coaching the line of the U.S.C. eleven for their game with Whittier. Head Coach Glaze is doing everything within his power to perfect a strong scoring machine.

THREE PLAYERS SIGN CONTRACT.

Risberg, McGaffigan and Rader of the Vernon club have signed their contracts for next year. It is said that Ted Cather is as good as signed also. Some say that McGaffigan may be made field captain.

CALL OFF MANUAL GAME.

Coincident with the withdrawal of the Los Angeles High School from athletics comes the announcement that the game between the Hilltoppers and Manual, scheduled for next Friday afternoon, will not be played.

Feeling is running rather strong between the local High Schools these days and it was feared that if the elevens came together another demonstration might follow the game. The L. A. High football team has practically disbanded for the season.

Coach O'Neill Drives Syracuse Eleven Through Two Hard Practices in One D

Go to It.

SYRACUSE IS DRIVEN HARD.

Orange Team Holds Two Workouts a Day.

Scrimmage Against Strong Semi-pro Outfit.

To Practice at California on Way South.

[BY DIRECT WIRE—EXCLUSIVE DISPATCH.]

PORTLAND, Nov. 29. — Coach O'Neill of the Syracuse University eleven again changed his plans today and instead of giving the players only a light workout, sent them through two hard scrimmages at Multnomah Field.

In the morning the squad was divided into two parties and in the afternoon the Columbia Park team, a formidable semi-pro outfit, was sent against the Orange. Coach O'Neill devoted the entire day to the development of offensive tactics which he intends to use against the Oregon Aggies and Occidental.

He stated tonight that he expected the Californians to give Syracuse a hard battle and that he would use everything in the Orange repertoire in the battle at Los Angeles. All the cripples have now recovered sufficiently to insure their starting in Wednesday's game. Meehan's swollen knee still troubles him a trifle but in the hard work of today he showed plenty of speed and dash.

Practice will be held next Friday on the University of California field at Berkeley, and the trip from San Francisco to Los Angeles will be made at night, the varsity arriving at Los Angeles early Saturday morning.

The Occidental half-backs

On whose speed Coach Pipal is pinning his faith in Syracuse game. Capt. Sam McClung (left) is rated as the South's especially dangerous punter. "Shorty" Smith is a clever open-field runner and will run back the Syracuse punts.

CURRY RENEWS YOSEMITE LEASE.

SPREADS FAME OF WONDERFUL CALIFORNIA VALLEY BY MOVING PICTURES.

David A. Curry, the stentor of the Yosemite, who went east some weeks ago to fight for a renewal of his lease in the valley, wires that he had been successful in his application before the Interior Department.

While in the East Curry has been spreading the fame of California's wonderful national park. He took with him six reels of what are said to be the most beautiful moving pictures ever taken of the Yosemite, and he has exhibited these in many of the principal cities. He showed the pictures and lectured three weeks in Washington. As the famous Curry yells are always part of the lecture, the "Farewell" and "Hello, Glazier," that have so often echoed through the valley during the summer months gave many an easterner a thrill, as there are no other yells with such volume of human voice behind them. Curry will return to the Coast after lecturing in several eastern cities.

Extensive improvements are planned for Camp Curry, and work will be started as soon as the weather permits.

GRAND REOPENING OF SKATING RINK.

MASQUERADES TO BE FEATURE. PIPE ORGAN TO FURNISH THE MUSIC.

Official announcement was made yesterday by the Roller Skaters' Association of Southern California of the grand reopening tomorrow night of the Los Angeles Roller Rink under the personal supervision of W. J. Simpson, former proprietor of the old Central Park rink, before that historic institution was torn down to make way for the Baker-Detwiler Building, on West Sixth, between Hill and Olive.

The place will be known as the new Los Angeles Roller Skating Rink, as it has been entirely remodeled, redecorated and installed with new skates and a new $6000 organ to furnish the music to skate by.

The Roller Skaters' Association, according to announcement made by Secretary D. W. Rayburn, plans a series of masquerades and other social affairs at the rink, under the direction of the new management.

VAUGHN IS HERE ON SHORT VISIT.

Jimmie Vaughn, noted pitcher of the Chicago Cubs, is in town for a short visit. With him are Bob Fisher and George Hankin, both major league employees.

CROWN CITY VS. POLY HIGH.

Pasadena and Polytechnic High Schools will hook up in basketball at Pasadena some evening this w... date yet to be decided. Capt. Delaney is in charge of the Poly squad.

MAY LOSE RACE TRACK.

[BY ... NIGHT WIRE.]

WASHINGTON, Nov. 29.—Gen. Carranza's agency here today announced receipt of advices from Mexico City that the race-track concession at Tia Juana, Lower California, which is conducted by wealthy Americans, most of them Californians, and also the race-track concessions at Juarez, probably will be declared forfeited because they were obtained from the Villa State government. No new concessions of that character will be made, it was announced.

ART SHIPKE, OXY TACKLE, INJURED IN SCRIMMAGE, TO BE IN SYRACUSE GAME.

BY HOWARD ANGUS.

THE first scare before the Syracuse game was given the Occidental football varsity yesterday afternoon. "Battleship" Art Shipke went down and had to be carried out of the scrimmage. It was at first thought that his leg might be broken. Later developments proved the injury only to be a sprain above the ankle in his left leg. Last night he could put his weight on it and hobble around. So he will be in the game at Washington Park against the husky and famous eastern eleven Saturday.

It was the first injury of the season with the exception of a few minor bruises and threw the Tiger camp into a sort of a panic. It worried Coach Pipal not a little, for he is counting on Shipke to plug up the center of the line on the defense and handle Ty Cobb, the giant tackle on the offense. For that reason the Occidental football team felt much more like laughing at 10 o'clock last night than at 6 o'clock.

HARD WEEK.

Judging from yesterday's start, the Tigers are in for the hardest week of training of the year for them. Coach Pipal drove them at a terrific clip yesterday for two solid hours. Most of that time the varsity was scrimmaging with freshmen.

"We got off to a goot start yesterday, everything considered," said Coach Pipal. "But we didn't have time enough. We must have more than two hours a day. Hereafter it will be from three to four hours. All of the men are a little overweight and will have to train down."

After the Pomona game Coach Pipal ordered the Tiger varsity to rest. For a week it loafed, never going near the football field. The players just idled away the afternoons, eat and put on weight. That was so they would not get stale. The edge of condition was too fine at Pomona.

Now with newly awakened enthusiasm they go into their last week with weight that can be lost.

ENDURANCE.

Coach Pipal is emphasizing two things—endurance and speed.

He believes that his team has to be as hard as nails to meet the powerful Syracuse attack. Those human battering rams will wear down any team, especially one that is so much lighter like Occidental. The only way to meet this is by getting as tough as hard tack. The Southern California climate will not allow long, sustained training. Undo, it overwork means glass eyes, shiny cheeks and sluggish dispositions. A week of driving, sometimes two-puts a team in condition. That's why Coach Pipal let the Tigers rest a week. He wanted to be able to drive them this and make them hard as iron by real work.

The keynote of the Occidental attack is to be speed. The Syracuse team is so much heavier that the Tigers' only chance is to run away from them — to make them move faster than they ever moved before, than it is possible for them to move.

To meet the easterners at their own plowing, slambang game would be suicide. Syracuse has all the advantage there. Oxy's only hope is the wide-open, bewildering plays.

SPEED.

And speed, open formations, forward passes and trick plays are to form the Tiger attack. Last night Coach Pipal gave his team a new set of signals and some new plays. The new signals were for the benefit of the Syracuse scouts, who have been following the Tigers around.

All of the practices will be held at Occidental. Washington Park is too open.

"There cannot be such a thing as a secret practice at Washington Park," was the way Pipal put it.

Friday or Thursday the team will work out there, however, so that Sam McClung can get a line on the latest air currents. Everybody believes that the peculiar sweep of air in the ball park had something to do with the poor booting of Craig, who is usually a wonder with the toe.

WEAKNESS.

The biggest weakness of the Tigers are their light ends. Wells, Daniels, Kohler and Ohl must bear the brunt of the off-tackle attack. Coach Pipal would like to have ends like Holmes and Deems for this game. But he can't move them out from tackle. They must face those awful guards. Kohler is under the weather from the Pomona game.

Each practice from now on will be proceeded by a blackboard talk on Syracuse formations and then the actual defense against them on the gridiron. Coach Pipal complains that his freshmen are not large enough. He needs bigger men to imitate Syracuse as well as give his men a stiffer workout.

The last hard scrimmage will be Thursday. Friday will see nothing but the limbering up. But between now and then Capt. Sam McClung and his men will begin early in the afternoon and work as long as forms are distinguishable.

QUAIL PLENTIFUL AROUND ELSINORE.

GAME COMMISSIONER SAYS THE BIRD IS NOT BEING EXTERMINATED.

Those who think the valley quail is a "fast disappearing game bird" might consult Deputy Fish and Game Commissioner James H. Gyger of Elsinore with pleasure and profit.

Gyger was in city on official business yesterday and took time to say that there were more quail in his territory than in ten years, and that under the programme of protecting them in the breeding season, the birds had been increasing steadily for five years past. Prior to that, they were losing ground. The officer says that there are far more hunters this year than he ever met heretofore, but he differs with some in saying that hunters kill off many vermin, natural enemies of the game, and thus in some part balance the harm that they do. Gyger is strong for the new low limit, which, he declares, enabled him to chase out some hunters with big guns who used to make life miserable for the quail. The low limit makes it easier to "keep cases" on them, and the warden told one outfit that he would camp on their trail every night to see that the weekly limit was respected. That did the business, for they stayed two days and moved on.

"These fellows who think rabbits are being cleaned out amuse me," said Gyger. "The rabbits go to the ground and 'hole-up' when they are much shot at, and only a small part of them will be above ground at any one time. There is a world of rabbits in my territory now; as many as at any time.

"The hunters are beginning to realize that all this work of enforcing the laws very strictly is for their benefit. They are taking a much different view of our work in the field than at first when everybody was against game laws. Such years as this have showed up the good that is being done. I never saw so many hunters in the field as this year, but they are all getting good shooting down my way; at least there is plenty of birds left yet, and I know the good shots are getting limits pretty regularly, for they are the kind of fellows who usually know where to go and what to do when they get there."

CLIFFDWELLERS TO PRACTICE BALL.

The first real baseball practice of the year for the Los Angeles High School will be held this afternoon on the Echo Park playground field. Coach Clendinin expects a large turnout. In spite of the fact that L. A. High has put a taboo on interscholastic athletics, the various teams intend to hold their regular practice until that time when the ban shall be lifted.

NATIONAL LEAGUE TO MEET IN WEEK.

[BY A. P. NIGHT WIRE.]

NEW YORK, Nov. 29.—The annual meeting of the National League will be held here Tuesday, December 4, it was announced by President John K. Tener tonight.

The board of directors will meet the same day.

Hot on Job.

TIA JUANA IN NEED OF SCRAP.

Coffroth Believes in Starting with Loud Sendoff.

Thinks South is Willing to Support Fights.

Trying to Get Welsh to Box Charlie White.

[BY DIRECT WIRE—EXCLUSIVE DISPATCH.]

Baron Long, who is an old-time friend of Freddie Welsh, received a wire from Pollock yesterday which encourages him to believe that the champion will fight Charlie White for the lightweight title at Tia Juana New Year's Day. Long awaits Coffroth's arrival.

Long and Coffroth have launched a gigantic race track at Tia Juana and plan to hold fights in conjunction with the races. Their track is just 100 yards across the border.

The fight comes near being assured on the opening night as Long and Coffroth are great believers in a big start and will be inclined to pay for it.

SAN FRANCISCO BUREAU OF THE TIMES, Nov. 29.—Jimmy Coffroth, who earlier in the week had announced that the promoters of the Tia Juana enterprise would make no immediate move looking to the staging of fights, announced today before he sailed for San Diego that he would put in a bid for a lightweight championship battle at Tia Juana between Freddie Welsh and Charlie White on New Year's Day.

"I have figured it out that we want to start matters off on the first day of the year with a bang," he said. "We will have Art Smith, if we can contract with him, make a fight in the morning. In the afternoon there will be the races and at night a Welsh-White match would go great.

"To that end I got into touch with Baron Long today. Long was formerly manager of Welsh and to this day is one of his close friends. I have also wired Nate Lewis, who manages White, and hope to hear shortly what is to be doing. I don't believe there will be any trouble to secure White for he is the challenger and anxious to have a crack at the title.

PATRONAGE.

"With Welsh it will be altogether a case of terms and the guarantee that he wants. The next three or four days ought to determine how affairs stand. We haven't had a battle for the lightweight crown in many a month—not for a year and a half. People are smoking up over White because they think he has a good chance and because they believe as well that the title holder may have gone back.

"I said before and I still repeat that San Diego isn't a large enough center to support unimportant fights. But when it comes to a big card, on a big day, I am sure we can get the coin. San Diego is but a few hours ride from Los Angeles, and I believe the latter city would patronize well a first-class battle."

SOLDIERS START BASKET GAME.

HARVARD SCHOOL HAS A BIG BUNCH OUT FOR THE TEAM.

Coach Schwartz of Harvard Military Academy is starting basketball out with a rush. Over twenty-five men are reporting regularly for the squad and among these are four letter men of last year—Strong (captain,) Busser, Ide and Wilson. The warriors are matched to play Hollywood in the Foothillers' new gymnasium, next Monday evening.

COUNTRY CLUB HAS A PROGRAMME

ANNANDALE IMPORTS SEVERAL BOXERS TO COMPLETE EVENING.

The Annandale Country Club entertained its members and friends with a huge good time last Saturday evening. After dinner a programme of stunts and boxing was presented. Four good boxers were imported for the occasion and added much to the enjoyment of the evening.

WILL PLAY FOR THE CLUB TITLE.

NEIGHBORS AND ROBINSON GET A SOUND BEATING YESTERDAY.

The L.A.A.C. Handball Tournament is progressing right merrily. Yesterday Nolan Allen and Babe Doyle defeated Sid Neighbors and W. A. Robertson, 21-10 and 21-18. This places Doyle and Allen in the semi-final class to meet Berry and Harry Brand for the club title. This match will be played tomorrow.

MITCHELL PUTS UP HIS FORFEIT.

CHALLENGES WELSH FOR TITLE AND POSTS MONEY TO BACK CLAIM.

[BY A. P. NIGHT WIRE.]

MILWAUKEE, Nov. 29.—Ritchie Mitchell, Milwaukee lightweight boxer, tonight posted $1000 forfeit with Tom Andrews, promoter, to back up a challenge to Freddie Welsh for the championship, a $5000 side bet and any part of the purse promoters offer him.

MISS MOLLA BJURSTEDT IS TAKING LIFE EASY HERE

THE tennis world was in a singularly quiet state of mind yesterday. Most of the players were doing their best to recuperate from the hard matches played at the Hotel Virginia last week.

Miss Molla Bjurstedt, who is tied with Mrs. Bundy for the round-robin tournament championship, is spending the week with a friend who resides in Berkeley Square. The Norwegian champion is not practicing or worrying over keeping in form. She takes tennis as play and never seems to get excited.

During the latter part of the week she will step onto the Los Angeles Country Club courts in the tournament to be held by that organization. Her opponent has not been announced and the match will be ... by an exhibition affair.

It is said that Miss ... match with Miss Mary ... Saturday told more on the ... began than was at first ... a good-sized lead ahead of ... Bjurstedt tightened up and ... pulled ahead. The decision ... the deciding set was a very ... affair. The ball smashed ... climbed to the top and ... in indecision. It seemed ... onds before the small ... toppled over on Miss Brou... the court and decided the ... favor of Miss Bjurstedt.

One of the biggest tennis ... the year is coming off ... Virginia courts Saturday ... 11, when Miss Bjurstedt ... Bundy meet to decide the ... ship of the ladies' round ... es of the Lawn Tennis ... A huge silver bowl is the ...

Pete Peterson and Dr. Fitzgerald again invaded the Hemet country in search of quail and came back victorious. Near the end of their day's hunt the gentlemen spied two ducks near a shallow pond, and gave chase. After several miles of following, Peterson potted one of them.

Charlie Keppen, Fred Edmison and Mrs. Edmison, Miss Grace Hundley and Charles Manney enjoyed Sunday fishing on the Seepe. While there were no individual limits the party brought home a good-sized string.

Reports say that conditions are better than ever on Lake Elsinore. The number of big birds on hand is increasing steadily. Those that shoot at the lake seem perfectly satisfied.

LONDON AND SM... TO SCRAP A...

JACK DOYLE ARRANGES CARD OF AMATEUR ... FOR TONIGHT.

With Nick London and ... billed as the feature bout, ... ing matches will be staged ... pon Athletic Club tonight. ... and Smith are holdees of ... for the most ferocious ... staged at the arena.

The semi-windup of the ... will be a four-round ... Johnnie Williams, the ... dleweight sensation, and ... champion of Vernon. ... should be a lively ... punches.

The first bout of the ... begin at 8:30 o'clock, with ... McFarland acting as referee. ... gramme follows:

Kid Romeo vs. Harry ... pounds; Jack Ross vs. ... 118 pounds; Steve Dal... Martin, 123 pounds; ... Lang Finn, 118 pounds, ... vs. Jimmie Lastro, 133 pounds.

JUNIOR COLLEGE ELEVEN DISB...

The Los Angeles Junior ... football team will disband for ... son. The Junior College ... an especially brilliant ... have won one game, tied ... four. This much may be ... however, they were ... start with, and pitted ... against teams that were ... had been at the game ... years.

San Francisco and "Back"

$15.00

On Sale Dec. 2-3.
Return Limit Dec. 11

"Closing Day" December 4th

EIGHT TRAINS DA...

SOUTHERN PACIFIC — SAFETY

Southern Pa...

THE EXPOSITION L...

Los Angeles Offices:
212 West 7th Street
Phones 60641, Main ...
Station, Fifth and ...
Restaurant—Modern ...

TIMES DIRECTORY of Automobiles

Cadillac—G. M. C. Trucks.
Twelfth and Main Streets.
Main 8782

Metz touring model $685 fully equipped F.O.B. Los Angeles. Now on exhibition. Standard equipment throughout.
Metz — METZ COMPANY
Main 944 — 118 West Pico — Home ...

Moon and Lexington — Lynn C. Bu... Pico at Olive. Main 577—...

Saxon — Saxon Six Touring Car, F. O. B. Factory $785 Saxon ... F. O. B. Factory
SAXON MOTOR SALES CO
1140 SOUTH OLIVE STREET.

Simplex — Exclusive High Grade Automobiles
Main 1037 South Olive Street. Main ...

Times Directory of Motor Trucks

Moreland — DISTILLATE MOTOR T...
Manufactured in Los A...
Moreland Motor Truck Co., North ...

MOORE & DENBY TRUCKS — Gas and Distillate Trucks
PACIFIC METAL PRODUCTS
Main Office and Works, Torrance, Cal. Home ...
Salesroom and Service Station, 1228-30 South Flower Street.
Factory Branch, San Francisco, Cal.

TUESDAY MO...

Mr. "Ti...

FEDERAL ... NEW Y...

Buys Property O... American League ... avenue Location—not Yet Named—

[BY DIRE...

NEW YORK BUREAU ... TIMES, Nov. 29.—D... nouncement of the ... the new Federal League ... is to invade Manhattan ... season was made today ... Gilmore, president of the ... club will be located at L... and One Hundred and ... street, on a plot of ground ... from One Hundred and F... street to One Hundred and ... and bordering on the ... arcade and the Harlem R...

The site is about ten ... from the Polo Grounds. ... ment will involve about ... this being for the ground ... estimated that the stand ... about half a million dolla... originally announced that ... would have a seating capa... 000, but the present plans ... capacity of only 35,000 with ... pect that this will be increa... 000 later if the demand ...

THE PROPERTY...

The property has been ... mainly from the Marx G... estate whose holdings ... seventy-five city lots. The ... est owner was the Empire ... Bank, this holding consisti... city lots. There are ... apartment-houses on this ... all, about fourteen propert... are involved in the sale. ... lines will be torn down to ... for the grand stand. The ... of property on the three bl... is not involved in the sale ... factory.

The Federal League will ... close One Hundred and F... and One Hundred and Fo... streets, but it is understood ... factory assurance has been ... this will be allowed. The ... ment allows the cutting ... street-running north and ... feet east of Lenox avenue, ... given to the city in exchange ... right to close the two streets ... in the park. On the plot ... between the new street ... buildings, stores and apartme... are to be erected.

None of the Federal Le... officials would say anyt... regarding the ownership of the ... that will be announced ... President Gilmore has said ... would be allowed to have ... ball club. Henry Stein ... of the Newark club is ment... mated from consideration ... talk today that Patrick ... Dobbs Ferry, a partner of ... in the oil business, might ... those interested in financing ... venture.

RECONSTRUCTION.

There is an impression am... that the buying of the land ... in part a speculation as well ... ing for the main idea the ... ball park. The tremendo... land values which will ta... thing near $250,000 including ... cost of running the team, ... tion to assume. It means ... fish will have to play to a ... of something like 500,000 ... well informed in real estate ... said that the property in ... would be worth $2,000,000 ... date, this is the most conse... that the Federal League ...

It is planned to have the ne... for the opening of next sea... Kansas City franchise is to ... New York at that time. The ... selected for the park require... rable grading and some fill... the river side and work on ... start shortly. The Federals ... familiarize themselves on ... defined a piece of property that ... adjacent to the traffic facilities ... city. There is a subway sta... One Hundred and Forty-fifth ... and two blocks west is an ... road. There is also a surf... crossing One Hundred and Fo... street, which connects with all ... trolley lines of Bronx.

ALL GRAND STAND.

The stands will be a double ... with no posts to interfere with ... view and no part will infringe ... playing field, the stand follo... land distance outside of the fo... on either side. The field will ... the largest, if not the large... used to ball playing in this c... is estimated to be about on... larger than the Polo Ground... will give ample room for the ... of additional stands. One of ... reservations in a baseball park ... the fact that there will be no ... all of the stands being cove... the Federal League officers ... would say whether this forest... or casting off of 16-cent base... as New York is concerned. ... thought, however, that this may ... done.

TANKS WORRYING.

Col. Ruppert and Capt. ...

Mr. "Tight" Wad's Pants Need Pressing, that's All! — By Gale.

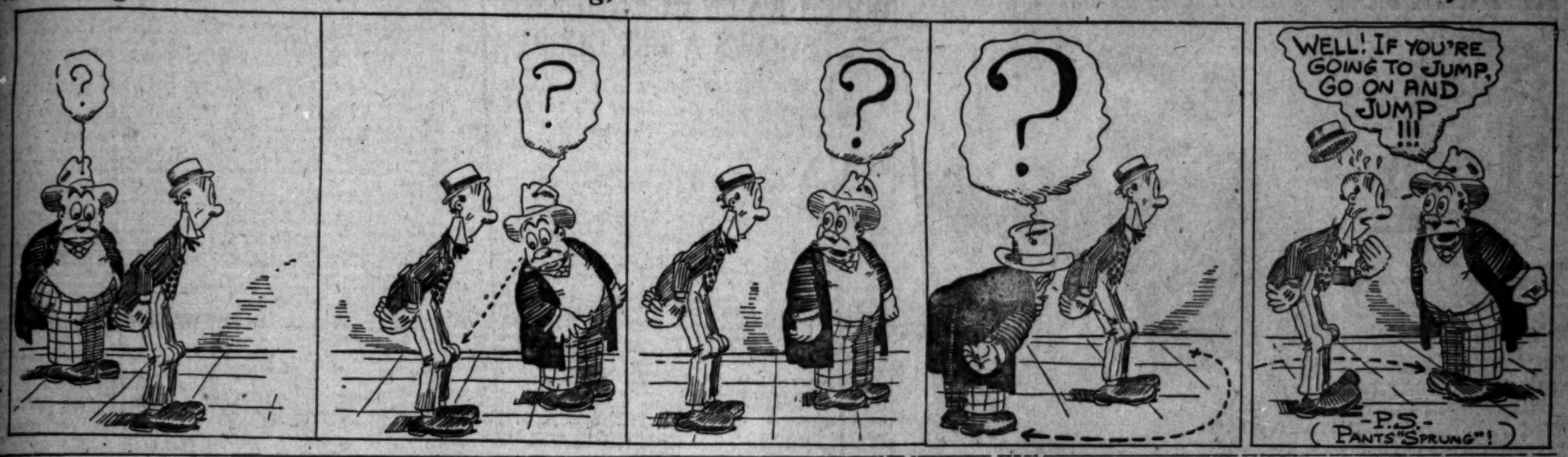

Some Move.

FEDERAL LEAGUE INVADES NEW YORK AND LOCATES

Buys Property Once Looked Over by Yankees of the American League—Enormous Sum Paid for Lenox-avenue Location—Thought to be Speculation—Owners not Yet Named—To Get Kansas City Franchise.

[BY DIRECT WIRE—EXCLUSIVE DISPATCH.]

NEW YORK BUREAU OF THE TIMES, Nov. 29.—Definite announcement of the location of the new Federal League club which is to invade Manhattan Island next season was made today by James A. Gilmore, president of the league. The club will be located at Lenox avenue and One Hundred and Forty-fifth street, on a plot of ground extending from One Hundred and Forty-second street to One Hundred and Forty-fifth, and bordering on the east of Fifth avenue and the Harlem River.

The site is about ten city blocks from the Polo Grounds. The investment will involve about $1,250,000. This is below for the ground alone. It is estimated that the stand will cost about half a million dollars. It was originally announced that the stand would have a seating capacity of 55,000, but the present plans call for a capacity of only 35,000 with the prospect that this will be increased by 20,000 later if the demand warrants.

THE PROPERTY.

The property has been obtained mainly from the Mary G. Pinkney estate whose holdings consisted of twenty-five city lots. The next largest owner was the Emigrants' Savings bank, this holding consisting of fifty city lots. There are seven modern apartment-houses on this property. In all, about fourteen property owners are involved in the sale. The buildings will be torn down to make way for the grand stand. The only piece of property on the three blocks which is not involved in the sale is a piano factory.

The Federal League will have to close One Hundred and Forty-third and One Hundred and Forty-fourth streets, but it is understood that satisfactory assurance has been given that this will be allowed. The arrangement allows the cutting of a new street running north and south 200 feet east of Lenox avenue, this to be given to the city in exchange for the right to close the two streets through to the park. On the plot of ground between the new street and Lenox buildings stores and apartment-houses are to be erected.

None of the Federal League representatives would say anything regarding the ownership of the new club. This will be announced later. As President Gilmore has said no owner would be allowed to have more than one ball club, Harry Sinclair, owner of the Newark club, is probably eliminated from consideration. There was talk today that Patrick White of Buffalo Perry, a partner of Sinclair's in the oil business, might be one of those interested in financing the new venture.

SPECULATION.

There is an impression among some that the buying of the land may be in part a speculation as well as having for its main idea the building of a ball park. The tremendous overhead charges, which will total somewhere near $250,000 including the expense of running the team, is a big burden to assume. It means that the club will have to play to a patronage of something like 800,000. One man well informed in real estate matters said that the property in ten years would be worth $2,000,000. At any rate, this is the most pretentious effort that the Federal League has made for recognition.

It is planned to have the park ready for the opening of next season. The Kansas City franchise is to come to New York at that time. The ground selected for the park requires considerable grading and some filling in at the river side and work on this will start shortly. The Federals are congratulating themselves on having obtained a piece of property that is contiguous to the traffic facilities of the city. There is a subway station at One Hundred and Forty-fifth street and two blocks west is an elevated road. There is also a surface line crossing One Hundred and Forty-fifth street, which connects with all of the trolley lines of Bronx.

ALL GRAND STAND.

The stands will be a double-decker with no posts to interfere with the view and no part will infringe on the playing field, the stand following a good distance outside of the foul lines on either side. The field will be one of the largest, if not the largest, devoted to ball playing in this country. It is estimated to be about one-third larger than the Polo Grounds, and will give ample room for the building of additional stands. One of the innovations in a baseball park will be the fact that there will be no bleachers, all of the stands being covered. At the Federal League offices no one would say whether this foreshadows the casting off of 10-cent baseball as far as New York is concerned. It is thought, however, that this may be the case.

YANKS WORRYING.

Col. Ruppert and Capt. Huston, owners of the Yankees, seemed little perturbed when told that the Federal League park had really become an actuality. The Yankees looked over the present property which the Federals have bought, but considered the price too high. It is said that at that time the Yankees could have purchased the ground for between $800,000 and $1,000,000. The Federals, however, paid much higher. The owners of the Yankees said that the invasion would not in any way alter their plans that they would go ahead and build their Fall park where they chose, regardless of the new conditions. Capt. Huston said that in the case of the Yankees at any rate, the tremendous cost of the property would make such a heavy overhead charge that it would be impossible for the club to make money. He offered no comment as to how the Federals would solve such a difficulty.

BOWLING NOTES.

The inauguration of Alfred Mackenzie's Sunday night Pentathlon Tournament at the Majestic alleys exceeded his most sanguine expectations.

Twenty-one of Los Angeles' most expert bowlers participated.

They were divided in squads of twelve and nine each.

Meek ran first in squad No. 1, with Young a close second. In No. 2 squad Harris was first, Darrer second.

Fifteen contestants qualified for the high individual average prize for the series, which includes the dates of December 5, 12 and 19. The tournament runs all winter, but is divided into series of four nights' play.

Harris heads the average column with 227 average, which is a city record for three games on three alleys.

The games and averages of players follows:

SWEEPSTAKE TOURNAMENT.

Player—	First game.	Second game.	Third game.	Tri.	Av.
*Harris	227	212	246	685	227
Chapman	198	158	215	571	190
Meek	161	221	179	561	187
Young	229	169	156	554	184
Broadbent	154	200	193	546	182
Forrester	178	207	198	541	180
Darrer	170	159	194	523	174
Rauschenbach	166	181	166	515	172
Hager	177	175	187	499	166
Coll	156	174	123	453	151
Murphy	147	179	167	493	164
Phelps	158	172	134	464	155
Hershey	151	137	129	417	139
Hayes	129	139	119	387	129
McIlvaine	148	134	161	443	148

*—City record for three games on three alleys.

The Southern California Bowling Association ended their sixth week of play Friday night with the following teams victorious: Harlow's Cafe won three games from Trumpower Dentists of Long Beach, Austin Biscuit Company of Pasadena won two games from Belmont Bar, Majestics won two games from the Casino Cafe of Ocean Park, Submarines won two games from the Schlitz Buffet, Hammond Lumber Company won two games from Benge Bros.' Cafe and Robinson & Gordon won two games from the Peers of Ocean Park.

H. Schafer of Benge Bros.' Cafe rolled high series for the week with 636 pins, and this boy also had high game of 251 pins. Hopping of the Austins, with 615, and Kaufman of the Hammonds, with an even 600, were the only others to get into the "charmed circle." The match between the Tufts-Lyon and Muriel Cigars has been postponed to Wednesday, December 1. Below is the team standing:

	Played	Won	Lost	Pct.	Pins.
Austin Biscuit Co.	18	15	3	.833	16,048
Majestics	18	12	6	.667	15,546
Harlow's Cafe	18	11	7	.611	15,739
Robinson & Gordon	18	11	7	.611	15,970
Casino Cafe	18	10	8	.556	15,794
Hammond Lumber Co.	18	10	8	.556	15,894
Schlitz Buffet	18	10	8	.556	16,030
Belmont Bar	18	9	9	.500	15,729
Peers	18	9	9	.500	15,413
Submarines	18	8	10	.444	15,647
Benge Bros. Cafe	18	7	11	.389	15,409
Trumpower Dentists	18	6	12	.333	15,470
Tufts-Lyon	18	6	12	.333	15,285
Muriel Cigars	18	0	18	.000	12,372

TEAM SCORES.

BELMONT BAR VS.

	1	2	3	Tri.
Turner	197	192	149	537
Parks	155	169	159	483
Baker	150	157	161	468
McWhirter	167	220	173	560
Darrow	150	182	195	532
	847	919	843	2604

AUSTIN BISCUIT COMPANY

Jacobs	166	203	179	457
Clemmons	180	193	172	545
Schwenk	178	155	164	442
Hoyseng	177	202	200	579
Hoag	170	252	230	651
	761	967	905	2634

SCHLITZ BUFFET VS.

Murphy	149	171	151	471
Powell	180	203	163	544
Kohler	197	185	213	595
Brown	190	156	216	562
Logue	137	125	178	440
	782	830	851	2572

SUBMARINES H-20.

Young	173	191	178	542
Chapman	179	191	213	583
Coll	156	173	146	477
Hager	196	185	223	604
MacKenzie	143	154	185	482
	853	894	943	2683

ROBINSON & GORDON VS

Stratton	201	179	195	546
Humphrey	174	147	148	469
Chamberlain	179	183	182	545
Harris	165	190	190	545
Bowron	160	184	213	557
	880	974	918	2672

PEERS OF OCEAN PARK.

Prosser	157	170	156	483
Asher	167	163	149	479
Reitz	181	205	162	544
Smith	140	154	156	450
Jenkins	240	183	177	604
	885	871	854	2610

HAMMOND LUMBER COMPANY VS.

Kaufman	220	194	184	598
Prosa	172	161	180	513
Steel	164	177	228	569
Cruickshank	169	202	181	552
Meek	180	150	202	532
	945	885	979	2813

BENGE BROS. CAFE.

Cragg	169	139	208	552
Black	158	206	184	548
Hayes	166	154	149	469
Fuller	179	251	200	630
Brunne	187	165	165	517
	943	963	918	2716

HARLOW'S CAFE VS.

Corette	197	210	179	586
Johnson	204	177	158	539
Hemelerk	174	197	193	564
Phelps	184	181	145	508
Markwardt	147	185	180	511
	906	949	891	2736

TRUMPOWER DENTISTS.

Clay	194	127	183	504
Bennett	158	135	153	446
Peckham	153	156	132	441
Woodley	169	168	213	550
Evans	173	184	161	518
	857	765	852	2454

MAJESTICS VS.

Fay	160	180	195	514
Rinehart	187	180	180	570
Fisher	135	179	184	498
Laughlin	182	202	208	591
Meador	156	169	160	485
	859	910	924	2702

In the Interurban the bowling season's team moved into first position, with the Majestic Walkovers and All Nations tied for second.

The T.M.A. Club set a new record for single-team game by bowling 1000. Kohler went crazy by running up a 255 score, the league record.

Play generally was very close and it is a hard matter to pick a winner in this league. The team and individual standings as furnished by Secretary C. A. Phair, follows:

INTERURBAN BOWLING LEAGUE.

	Won.	Lost.	Pct.
Majestic	6	1	.833
Walk-Overs	6	3	.667
All Nations	4	2	.666
T. M. A. Club	4	3	.571
Johnson	4	5	.444
Peers	3	5	.444
C. & S. Grocery	1	6	.333
Johnson Shoe Shop	1	6	.111

INDIVIDUAL.

	Games.	Ave.		Games.	Ave.
Young	21		Fay	18	
Whaley	18		Corey	18	
Kohler	18		Hall	18	
Chapman	18		Hanks	18	
Pleasant	18		Reynolds	18	
Fleming	18		Woodward	18	
Hemelerk	18		Hook	18	
Fleit	18		Garland	18	
Dudley	18		Richards	18	
McCord	18		Wynne	18	
Ashe	18		Lemo	18	
Lee	18		Miller	18	
Rogers	18		Bunny	18	
Evans	18		Clark	18	
Mendelsohn	18		Dalgleish	18	
Powers	18		Majestics	18	
				Total	

FOOTBALL FINALS FOR PREP TITLE ARRANGED

THE Southern California Athletic Council convened at the Los Angeles High School yesterday afternoon and settled several important points connected with the prep football situation. Another session will be held this evening to wind affairs up.

Most of the time yesterday was spent in trying to find which team will represent the Citrus League in the semi-finals for the championship. Pomona played two games with an ineligible player and according to the rules these games are forfeited. Riverside also carried several ineligible players part of the season and is in the same fix.

It looks as if Chaffey Union will represent the Citrus League but the matter was referred to the officials of the Citrus League itself to be settled by them according to the rules of the State Federation. A decision will be reached by this evening.

It was decided to play the semi-finals in the pennant race next Saturday and the final game a week from that date. Washington Park has been mentioned as the scene of the big game.

Whittier drew San Diego for Saturday and Pasadena will play the team which is chosen to represent the Citrus League. Perhaps the final game will be moved up to Friday instead of Saturday because of the pending U.S.C.-Whittier game.

PORTLAND FINDS OUT WHY DUCKS WE'E IN CELLAR.

[BY DIRECT WIRE—EXCLUSIVE DISPATCH.]

PORTLAND (Or.) Nov. 29.—The secret of why Portland didn't win the pennant this year was revealed today when Walter McCredie announced he had to turn down proffered big league players because Portland's attendance had been insufficient to justify the outlay of a lot more money in the purchase of players.

McCredie named over a list of major league players he could have secured, which would have certainly put his team up in the first division, and at least have given it a fighting chance of finishing ahead of the Seals.

In the first place Brief Quinlan and Breton were all offered to Portland at the same time they were sold to Salt Lake. The chief objection to these men, who were the making of the Salt Lake ball club, was the fact that their contracts of $450 a month were to be assumed.

BEES ALIVE.

Salt Lake seemed willing to do this and took the men. It proved a wise move in this case, as it brought the Bees out of the cellar and made them finish in second place. At the close of the season they were playing better ball than any other club in the league and were gradually overhauling San Francisco.

These three men were only starters, however, as the Cleveland club offered McCredie a lot of players who would undoubtedly have strengthened the club. Among the men were Harstad the former Vancouver pitcher, who stuck with the club all season; Southpaw Coumbe another good man; Jay Kirke, one of the hardest hitters in the business, a man who can play either the infield or outfield; Pitcher Walker, a man who would be a certain winner in class AA society; Wood, an outfielder, and several others who might be named.

NO ENTHUSIASM.

Even when Portland seemed to have as good a chance as any of the other teams in the final dash for the pennant, when some of the other managers were casting an alarmed eye in the direction of Portland and the sporting writers all over the circuit were predicting that the Beavers were beginning their annual spurt, which would land them at the top of the column, the Portland public didn't become enthusiastic. In fact, the owners could see that it was going to be a lean year, and were starting to figure on how they could keep their losses to a minimum.

During the last three weeks of the season, when the team played on the road it did well financially at Salt Lake, which was fighting with Los Angeles for the honor of finishing in second place.

The last two weeks of the season were played at Los Angeles against the Angels and Tigers and only a handful of people turned out. There was nothing at stake and even had Portland been fighting for leading honors it would hardly have interested the Los Angeles fans unless one of their teams had also been in the race, and they were not.

Honolulu may soon witness horse racing under the auspices of the Hawaiian Polo and Racing Association. A fifteen-year-lease has been secured on Kapiolani Park, which will be fitted up for polo and horse racing.

Panama has an eight-club baseball league made up of players employed in the Canal Zone, men from the army and civilians. An effort is being made to have some of the major league clubs take spring practice there in 1916.

JACK GILLIGAN IS DROPPED.

[BY DIRECT WIRE—EXCLUSIVE DISPATCH.]

SALT LAKE (Utah) Nov. 29.—Manager Blankenship today turned back to the Des Moines Club Pitcher Jack Gilligan. Gilligan came to Salt Lake on a thirty-day trial with privilege to buy for $500.

How Attrition May Decide the War

"Attrition," which the *New Standard Dictionary* defines as "the act of wearing out by rubbing or grinding by friction," will be the deciding factor in the European war, giving the victory at last to the side with the greatest reserve of men to draw upon, is an opinion held in the allied countries and familiar to all students of the great conflict. The public, however, has lacked any comprehensive estimate of the rate at which this process of attrition is actually going on. In THE LITERARY DIGEST for November 27th there is a very comprehensive digest of the results that may be looked for at a definite date in the future.

Of equal interest, in the same issue, are these articles:

Bringing the War to the United States

A Summary of the Newspaper Opinion of This Country Regarding the Mysterious Explosions in American Munitions-Plants and on Ships Carrying American Arms to the Allies

Probing the "Ancona" Tragedy
America to Rebuild France
A Chimneyless Suburb
An Underground Battle with the Ocean
Fenders for Auto Trucks
Starving Oxford University
Booker T. Washington
Pernicious "Tell-Tale" Literature
Russia Demanding Reform
Reprisals Demanded for German Air Raids
Points Ignored in "Preparedness"
The Farmer's Power Plant
((Illustrated by Striking Pictures of Modern Farming Implements in Operation)
The European Art Invasion
What the German Soldier is Reading
Christians Not at the Mikado's Coronation
Easing the Soldier's Conscience
Both Sides Pick Flaws in Our Blockade Note
Authoritative Accounts of German Food Shortage

A MELANGE OF HUMOROUS CARTOONS AND INTERESTING PHOTOGRAPHS

In THE LITERARY DIGEST every fact that has a bearing upon great national issues is impartially presented by text and picture. There is no attempt at editorial suasion by the "Digest" editors. All the facts, pro and con, are given and the reader is thus able to form a clear, unbiased opinion on every subject under discussion. While, naturally, the war news occupies a place of importance in this issue of the "Digest," this subject being uppermost in the public mind, all other fields of human endeavor are covered in the same intelligent manner. Every week the newest and most important happenings in Science, Politics, Invention, Literature, Art, Religion, Industry, Sports and Drama are recorded. There is such a heavy demand for THE LITERARY DIGEST that if you don't buy it now you may not get it at all.

The November 27th Number on Sale at All News dealers Now

The Literary Digest

FUNK & WAGNALLS COMPANY (Publishers of the Famous NEW Standard Dictionary), NEW YORK

AT THE STAGE DOOR

By GRACE KINGSLEY

Hides Behind Monocle.

Eddie Lowe in "Detective Sparks" wears a disguise consisting of a monocle, a mustache, and an intermittent English accent. Lowe reports he held many a dress rehearsal with that monocle before it learned its role.

Sincere Lock-up.

Harry Gregg, the Pantages stage manager, is out with a challenge to Hardeen, the Handcuff King, who is at that theater this week. Gregg, since learning of all the props which Hardeen will require, wants to lock Hardeen in one of the Pantages dressing rooms of reinforced concrete, with the lock on the outside of the door.

Busy Biograph.

"Stronger Than a Woman's Will" is the film play being put on by the Biograph, with J. F. McDonald directing and Vera Sisson, Raymond Nye, W. J. Butler and Charles Nailes in the leading roles.

A Looker Too.

Carolina White, who opens at the Orpheum today, is just as easy to look at as to listen to. This is not an invariable rule among grand opera singers.

Last Bulletin.

Walker Whiteside has shelved "The Ragged Messenger," after a few weeks' tryout on the road. He will appear in this city in "The Typhoon" and possibly "The Melting Pot."

Whiteside is reported to be traveling side by side across the country with his "ghost" in the photoplay version of "The Melting Pot," and is said to find the going rather hard in some places on that account.

Yearns to Ibsenize.

Miss Kate Guyon, who is playing the leading feminine part in "A Pair of Sixes," which comes to the Majestic next week, is possessed of the Ibsen disorder, and has a fervent desire to play "Nora" in "The Doll House." H. H. Frazee has promised Miss Guyon she shall have the opportunity some time in the near future.

P.A.'s Goat Got.

Alas for zeal. Ernie Van Pelt, who played the Hip last week, nearly got in bad with his Elk Lodge because the press agent used the Elk fact several times in his publicity, and in consequence Ernie was called on the long horn carpet and accused of commercialism. He was able to prove that he didn't have anything to do with it, however, so everybody is happy except the poor P.A.

The Great Little "C. F."

John Williams, a brother of Hattie Williams, appearing at the Burbank, was a close business associate of Charles Frohman's, and this month's Century magazine contains an illuminating and intimate account of the character and personality of the great manager, with some most interesting and some amusing anecdotes and incidents.

On one occasion, Frohman was rehearsing a certain well-known actress in one of Pinero's plays. After a good deal of stumbling through her lines, the actress exclaimed: "Well, Mr. Frohman, I do know my lines."

"I see you do," replied Frohman, with quiet amusement, "but you don't know Pinero's."

Once when Maude Adams met with a taxicab breakdown on her way home from Brooklyn, where she had been playing "Peter Pan," she telephoned Frohman: "I've broken down in Emerald street."

"So did I twenty-five years ago," responded Frohman.

Emerald street was the name of the thoroughfare where Frohman's father had vainly placed him at work, when a youth, in a tobacco shop.

Lucky Emily.

Oliver Morosco has engaged Emily Stevens as a star, under contract for several years.

Promise Not to Fail.

Ida St. Leon and Muriel Worth are to take some horseback rides together this week out on the California hills for the sake of "Auld Lang Syne," when the two as tiny tots worked in the circus together. Both promise, however, not to do any dangerous stunts, and thereby risk their fair, young ten-thousand-dollar necks.

Horseshoe Stuff.

Miller has transferred that big searchlight from his Main-street theater to the roof of the Alhambra. He thinks it brings him luck.

Good for Josie.

Josephine Bumiller, who is playing ingenue roles in a San Diego stock company, is receiving excellent notices from the critics.

Likes Us.

Sarah Truax, the well-known Broadway actress, who has been appearing in pictures in the West, will remain in Hollywood during the winter.

Myrtle's New One.

Myrtle Gonzales is being featured in a new U film entitled "Missy," with Lynn Reynolds directing.

Busy Nell.

Nell Shipman, who is up in Bear Valley with Rollin S. Sturgeon's Vitagraph Company, taking part in the filming of James Oliver Curwood's "God's Country and the Woman," writes that they are snowed in and the only way to get out before the snow breaks is to "mush" down the long trail on snowshoes. Since joining the Vitagraph company in Bear Valley to play the part of "the woman" in the Curwood picture, Miss Shipman has finished "Wanda of the Red Street" for the Palo Alto Corporation and has also nearly finished another five-reeler for the same company.

Narrow Escape.

Miss Helen Holmes, the well-known film actress, who has pulled off nearly all the daring film feats in the world, had a narrow escape yesterday afternoon at Rincon, and there was no camera cranking, either.

Miss Holmes has been appearing in films for the Signal Film Corporation of this city, and she and some members of the company left San Pedro for Rincon yesterday in a steam launch, intending to take some scenes for "The Girl in the Game," a picture in which Miss Holmes is now appearing.

All went well until a skiff from the bigger boat, bearing Miss Holmes and one or two others of the company, attempted to land in the surf at Rincon. When the skiff capsized, the whole party was thrown into the water. They started to swim or wade ashore, except Miss Holmes, who apparently was hit on the head by the boat when she went overboard.

The boatman, the real hero of this tale, rescued the actress, but in the confusion his name was not learned. Miss Holmes was soon restored to consciousness, and has only a slight scalp wound to show for her adventure. She claims she remembers nothing after falling into the water, until she found herself on the beach.

Sees "Detective Sparks."

Lenore Ulrich on Sunday night attended the performance of "Detective Sparks," the play in which Hattie Williams is starring at the Burbank.

Hero all Right.

Jack Bruttig is the hero of the police force this week. Jack came near to doing what the police officers the world over have attempted in vain when he held Hardeen twenty-seven minutes yesterday with a pair of handcuffs. Hardeen admitted that he had never had so much difficulty in escaping from a pair of police handcuffs as he did with "Bruttig's pets."

Novelty entertainers.

Mabel Lewis and Paul McCarthy, who are helping to add to the sparkle of a varied and interesting Orpheum bill this week.

WILLARD FIGHTS A WORD BATTLE.

TALKS BACK TO HOUDINI AT THE ORPHEUM WHEN ASKED TO GO UPON STAGE.

Houdini started a word battle last night at the Orpheum when he requested Jess Willard, chambion heavyweight fighter of the world, to become part of his act.

Houdini has an act in which he locks himself in a tank of water and then gets out of it inside of a sort of tent committee to come upon the state and investigate the locks of his apparatus to see whether he is secured or not.

Hearin gthat Jess Willard was in the house he invited the champion to be one of the committee, assuring him that mayors of cities and other prominent men in the past had come upon the stage with hm.

Willard said something that sounded like fake, and suggested that he might come on the stage if he got paid as much as the rest of the committee. Houdini's answer was that he was willing to pay Willard as much. Jess said something about being willing to pay Houdini $1000 to come up to his lodge in the balcony.

Houdini laughed, "Remember, Mr. Willard, that I will be Houdini after you are no longer champion."

Drastic.

PEACE MEETING WRECKED BY BRITISH SOLDIERS.

[BY ATLANTIC CABLE AND A. P.]

LONDON, Nov. 29.—Canadian and Australian soldiers with a sprinkling of British Territorials this evening took charge of Memorial Hall, where the "Union of Democratic Control," an organization which is opposed to conscription and favors peace, was advertised to hold a meeting, and unceremoniously threw the speakers from the platform and turned the gathering into a recruiting meeting.

The soldiers succeeded in gaining admission with tickets other than those circulated to the members of the union and forming themselves at the top of the staircase leading to the great hall and galleries, forcibly took possession of the building.

Bombs containing "asphyxiating gases" were launched and then the soldiers took the platform by storm. Several of the speakers, including E. D. Morel, the leader of the union, sought refuge in an anteroom and the women who were distributing leaflets. The promoters of the meeting were thrown from the platform with the furniture to which they clung.

The soldiers took the places of the speakers and adopted a resolution demanding that the activities of the union should be stopped, and declaring that the only terms of peace acceptable to the allies were those which should be dictated after the complete defeat of Germany.

BRITISH CAPTURE GERMAN STEAMER.

[BY ATLANTIC CABLE AND A. P.]

BUENOS AIRES, Nov. 29.—The British transport Macedonia has captured the steamer Presidente Mitre, navigating under the Argentine flag but belonging to the Hamburg-South American Steamship Company. The passengers on the Presidente Mitre were taken to Montevideo.

The Presidente Mitre was formerly the Argentina. She measures 3959 tons gross, and was built at Hamburg in 1895.

STORMS STOP BALKAN FIGHTING

[BY ATLANTIC CABLE AND A. P.]

PARIS, Nov. 29.—The effect of the unusually early winter in the Balkans is emphasized in a message from Saloniki to the Havas Agency. It says all operations along the Anglo-French front have been halted by snowstorms and bad weather.

Malthusian.

BIRTH RATE IN ENGLAND SHOWS A BIG DECREASE

Increase in Deaths a Striking Fact in Statistics Which Show the Tremendous Influence of War to Check the Normal Growth of a Nation—Ninety-six of the Largest Cities Basis of Figures.

[BY ATLANTIC CABLE AND DIRECT WIRE—EXCLUSIVE DISPATCH.]

LONDON, Nov. 29.—The tremendous influence of the war in checking the normal growth of the population is shown conclusively by the statistics which have just been compiled for ninety-six of the largest towns in the United Kingdom.

The total decrease in the number of births in these places is at the rate of 40,000 annually, while the increase in deaths is 50,000 a year, the comparison being made with the year 1913.

In the county of London the decrease in births during the last thirteen weeks, compared with the corresponding period of 1913, is over 3000, while the increase in deaths is 1270. Greater London, including what the Registrar General calls the "outer ring," shows a total decrease of 33,000 births and an increase in the number of deaths of 20,000, making a net decrease in the population of 53,000, compared with the year 1913.

These figures are counted on to stimulate more than ever the public and private effort now being concentrated on the problem of infantile mortality. Two persons especially prominent in this work are the Duchess of Marlborough and Maj. William Waldorf Astor. The latter is working for a pure milk supply on the lines enforced in New York.

There has been a marked increase in the deaths among persons over 50 years old. Medical men say that many deaths among these elderly people are caused by their inability to go to warmer climates, as they usually have done, during the cold weather.

Tuberculosis, heart disease and cerebral hemorrhage, augmented by worry and excitement, caused 400 deaths in London during the week ending November 20—an increase of more than 100 compared with the same week of last year.

Good Investment.

BRITISH ARE RELUCTANT TO SELL AMERICAN STOCKS.

[BY ATLANTIC CABLE AND A. P.]

LONDON, Nov. 29.—While a large number of American securities have been shipped to New York recently, representing actual sales and thus reducing holdings on this side, financial newspapers are urging the British public to sell still further supplies in order to assist the plans now in course of preparation for righting the American exchange. Suggestions from various sources that a sort of mobilization of the remaining American bonds should take place and the whole be placed in the hands of the government to be used as collateral for future borrowings are taking shape.

The British investor, however, is notoriously conservative, and apart from the patriotic question of assisting to right the exchange and aiding fellow traders to pay their debts to America, there is the knowledge that American gold bonds at par and over, yielding from 4½ per cent. to 5 per cent., are quite as good as any other security at the present time. Some stock brokers are known to have urged their clients to sell out, but so far the response has not been great, even when the advantage of the present prices and the turn in their favor on the present rate of exchange have been represented. Now that the exchange is gradually hardening, however, the bankers, at the suggestion of the government, give a hint to holders, there may be a better response and any funds derived from such sales will undoubtedly find their way into the next war-borrowing, in whatever form it may take.

It was stated in the House of Commons that the amount of consols, annuities and old war loans presented for conversion into the new war loan recently totaled £347,500,000, made up of £204,000,000 consols, £8,500,000 annuities and £135,000,000 2½ per cent. war loan.

Now Reflection.

NAB WINCKLER IN NEW YORK.

LOS ANGELES MAN CONFESSES TO EMBEZZLEMENT.

Cashier of Eastern Outfitting Company Declares He had a Good Time While the Money Lasted. Wife Unwittingly Betrays Husband to Police.

[BY DIRECT WIRE—EXCLUSIVE DISPATCH.]

NEW YORK BUREAU OF THE TIMES, Nov. 29.—Excess baggage full of honeymoon finery today resulted in the arrest here of the groom on a charge of embezzlement after the couple had been traced across the continent from Los Angeles. The groom kissed his bride goodnight before he was led off to his cold, hard cell, while the bride, daughter of a wealthy resident of the fashionable Point Loma colony, California, said she would be glad to get back to her people. When the honeymoon couple kept their tryst at an L station tonight Detectives Brown and Mayer and Officer C. R. Burge of Los Angeles, the black avenger in the case, marched up to the couple.

"Hello, Winckler," Burge exclaimed.

MAKES CONFESSION.

Winckler collapsed, and there was no difficulty in extracting a full confession from him at police headquarters.

On October 30 Julius Max Winckler and his wife of a few months, heiress daughter of C. C. Ford of Point Loma, disappeared from Los Angeles, where Winckler had for six months been employed as cashier by the Eastern Outfitting Company, clothiers. Then came the firm's discovery that his accounts were short $6300, the amount he confessed he took. Detectives put on the case learned that he had with him a large amount of baggage.

One trunk weighed 250 pounds and there were half a dozen other trunks of lesser weight. All were well-filled with finery. The groom possessed things that would delight the heart of John Drew or Senator J. Ham Lewis. The bride's cherished knicknacks would make Eugenia Kelly turn the color of the mythical Irish flag with envy.

ON A SPLURGE

Winckler and his wife, on a splurge, went first to New Orleans as J. M. Wendler and wife. There they had a royal time. On November they took the honeymoon suite on the steamship Comus for this city.

Meanwhile the police, aided by steamship and railway baggage departments, also baggage smashers, were coming hot on the trail. Tonight Winckler's wife came to the room at 6 o'clock. Soon she went out again. The detectives followed her to the elevated station, where they captured Winckler.

Instead of an amount approaching $6300 Winckler had but $120 took in the best of everything," he said. "Nothing was too good for us. us. When the last cent was gone I was going to get a job.

WINCKLER'S SHORTAGE.

COMPANY LOSES NOTHING.

A complaint was issued on November 16, by Deputy District Attorney Hogan against Julius Max Winckler, 27 years old, charging him with embezzlement. Investigation of the books of the Eastern Outfitting Company, No. 620 South Main street, showed a defalcation of $6190.73, according to the local police.

When the warrant for Winckler's arrest was issued Adolph Sieroty, manager of the outfitting company, said: "Mr. Winckler had been in our employ about six months. After he left an investigation of our books followed, showing that the accounts had been falsified. Our accounts were covered by insurance and the company will suffer no loss."

M. TONCHEFF QUITS BERLIN.

[BY WIRELESS AND A. P.]

BERLIN, Nov. 29 (via Sayville, N. Y.)—The Overseas News Agency today gave out the following:

"The Bulgarian Minister of Finance, M. Toncheff, has returned to Sofia. Among those at the station to bid him farewell were the German Imperial Treasurer, Dr. Karl Helfferich, Dr. Alfred F. M. Zimmermann, Under Secretary of State for Foreign Affairs, and several other personages of the Foreign Office. M. Toncheff expressed himself as highly satisfied with the results of his trip."

M. Toncheff recently made arrangements with a German syndicate in Berlin for an advance of funds to Bulgaria.

FRENCH STEAMERS SENT TO BOTTOM.

[BY ATLANTIC CABLE AND A. P.]

LONDON, Nov. 29.—The French steamship Algerie has been sunk. Twenty-nine members of her crew are missing. Eight were saved.

The British steamship Tania has been sunk. Her crew was landed.

OMARA IS SUNK.

[BY ATLANTIC CABLE AND A. P.]

MARSEILLES, Nov. 29.—The French steamship Omara has been sunk in the Mediterranean by a submarine. No word has been received of the twenty members of the crew and it is feared they have perished.

ALLIES WIN IN AFRICA.

[BY ATLANTIC CABLE AND A. P.]

LONDON, Nov. 29.—The new campaign of the Franco-British forces in the German colony of Kamerun, Western Africa, has resulted in further advances following the capture of Tibati, announced last week. An official statement of today, says that the Pure River has been reached and that the French have taken Makondo.

A TWO-MILLION CHRISTMAS GIFT.

CUDAHY PACKING COMPANY TO ISSUE COMMON STOCK TO SHAREHOLDERS.

[BY A. P. NIGHT WIRE.]

CHICAGO, Nov. 29.—Two million dollars of new common stock of the Cudahy Packing Company, authorized at a meeting of the directors last Friday, will it was announced today, be distributed as a Christmas "melon" to holdiers of the old $3,449,500 common stock. The stock dividend amounts to about 58 per cent. on the old issue. After the distribution of the new stock the capitalization will be $5,449,500 common stock, and $8,550,500 preferred. The dividend has been charged against the profit and loss surplus, reducing that item from $,050,270, as of October 31, last, to $4,050,270.

Family Treasures Lost.

[Detroit Free Press:] "What's the trouble in the household?"

"Mother gave away all father's old clothes. And he retaliated."

"How?"

"By throwing away all her old medicine bottles."

Athletic authorities of the public and private schools of New York and vicinity are to have complete control of scholastic contests, which will be run under uniform rules. The matter is now being arranged.

THE NEW HAVEN SCORES A POINT.

MELLEN TESTIFIES BILLARD WAS NEVER UNDER CONTROL OF HIS ROAD.

[BY A. P. NIGHT WIRE.]

NEW YORK, Nov. 29.—The New York, New Haven and Hartford Railroad never controlled the John L. Billard Company, Charles S. Mellen testified today at the trial of the eleven former directors of the railroad, but for two years Mr. Mellen said he held the stock of the one man company himself.

This testimony defeated the efforts of the government to show that Billard assigned the stock of this company to the New Haven, which government counsel wished to prove in order to substantiate their contention that the Billard company was a creature of the New Haven, organized for the purpose of holding Boston and Maine stock to evade the law, and for other illegitimate purposes.

The Federal attorneys professed to be satisfied, however, with the witness's testimony. Mellen said that contrary to minutes of the board of directors which purported to show that the Billard company's $2,000,000 stock was assigned to the New England Navigation Company, a New Haven subsidiary, it was in fact indorsed by Billard in blank and turned over to him. Mellen said that he kept the stock, together with notes of Billard and several millions of securities, in a sealed envelope from 1909 to 1911, and then turned them back to Billard.

During this time, Mellen testified, the Billard company invested in $750,000 worth of the bonds of the Boston Herald, bought a note for $300,000 from its then editor, W. E. Haskell and made loans to other newspapermen.

Although no transaction by which Billard bought the New Haven $109,000 Boston and Maine shares from the New Haven and sold it back later—"an absolute sale," the called it—Billard's nominal $2,750,000, all Billard actuall $150,000, Mr. Mellen testi was asked to take the re witness explained, on the t he was "a friend of the New

It also was brought out that 000 of Billard company fund used to pay personal obligations Charles S. Mellen, which he had incurred on behalf of Haven, and "for which I did the proper vouchers."

On the Shelf.

[Florida Times-Union:] "Wh came of Binksby, who used here in the office?"

"Old Binksby?"

"Yes; I thought he was some pumpkins?"

"He was, but he got stove then canned."

It is proposed to inter the the late James E. Sullivan, of the Amateur Athletic U lot to be known as the "James E. Sullivan Memorial" in Calvary C New York, on November 14 are being collected for a m morial to be erected over the

A SAFE INTERNAL CORRE THAT KEEPS YOUR DOG

90% of dog ailments are caused by in nal disorders or worms. Destro such causes will be overcome by ad tering Vermilax Worm Remedy at intervals. The best known Kennels be condition their dogs, to closest dates and to keep the animals fre worms.

Sold by all the Sun Drug Co other good druggists and Coast land. Sherman T. Blake Co. of ton cisco. Pacific Coast Distributors. Post If you address VERMILAX, 19 W. 50th St. New York.

Maier BEER

Try this rich, snappy beer with your meal—it surely does "hit the right spot"!

Two kinds—light and dark.

—Maier Malt Tonic too.

Order today from your nearest dealer.

—Truly a superior home product.

Maier Brewing Co. INC.

ESTABLISHED 1875

Los Angeles, U. S. A.

Cities and Towns South of Tehachepi's Top—Los Angeles County News

Pasadena.

NEW GARMENTS FOR THE POOR.

Pasadena Women to Report Success Today.

College President Believes in Arrested Youth.

Octogenarian Talks Across the Continent.

[LOCAL CORRESPONDENCE.]

PASADENA, Nov. 30.—After many months busily engaged in making nice, warm garments, that the poor tots of Pasadena as well as their mothers and other members of the families might be comfortably clad at Christmas time, the members of the local branch of the Needle Work Guild will meet today at the Hotel Maryland to collect the garments and to elect officers for the ensuing year.

All the garments donated are new, and for many weeks the members have been making inquiries at the homes of the needy to see just what was most desired and to guard against unhazard giving.

The receiving committee which will be on hand early and leave late includes Mmes. J. S. Torrance, George Dunshank, John C. Bentz and Clinton Churchill Clark. The garments will be turned over to another committee tomorrow for the distribution by the various charitable organizations. On this committee are Mmes. J. Bruce Wetherby, H. I. Stuart, Clarence Rothenburg, Paul Honsinger and Henry Villas.

The clothing will then be given to the poorer families by these organizations which have made out lists of what is most needed. Each director of the Guild pledges herself to give two new garments and to secure ten new garment members, each of whom is also to give two new garments. Every member is also pledged to secure one member who will give a certain sum of money so that expenses may be defrayed.

Mrs. Francis B. Swan is president of the organization, while Mrs. Gertrude Tracy is first vice-president, and Mrs. Taylor McDougall, secretary. The Executive Committee include Mmes. Robert J. Burdette, T. S. Tomkins, F. S. Brown and Robert J. Pitcairn, Jr.

BELIEVES IN HIM.

Dr. James A. B. Scherer, president of Throop College, has so much faith in the integrity and character of Philip J. Petermann, the Throop College student who was arrested in Los Angeles Saturday night on a charge of carrying concealed weapons and who is dubbed by the Los Angeles police as the original hugger, that he refuses to believe the boy guilty.

"He stood so high at the college in every way," declared Dr. Scherer last night, "that I would have to have the most certain proof before I would believe the charges. I think he must be the victim of some terrible mistake. I was shocked when I read of his arrest this morning, as were the student body of the faculty."

Dr. Scherer said that officially he did not yet know of young Petermann's arrest and he didn't have any idea what action would be taken at the school even if he were found guilty. Dr. Scherer and other members of the faculty feel sure that the young man will have no difficulty in proving his innocence.

HAS LONG TALK.

Although 84 years old, somewhat deaf, and suffering from stage fright, Samuel Stratton of No. 275 Arcadia street, Pasadena, heard every word his son, Dr. S. W. Stratton, director of the Bureau of Standards at Washington, said to him last night in a long-distance conversation over the 4500-mile telephone wire, which has just been completed at a cost of $1,500,000.

The conversation lasted twenty minutes, during which time Dr. A. T. Newcomb and his wife, who is Mr. Stratton's daughter, also conversed with the Washington man. Each of them declared the connection perfect, and said that they heard better than they do many times in calling to Los Angeles.

The first telephone message of so long a distance with a Pasadena connection was held several weeks ago, when the grandmother of the two-year-old daughter of Dr. Raymond Hazell of No. 491 Arbor street called up the Pasadena baby on the day she reached the half-way mile post before turning three years old. This message came from Connecticut, and if it had not been for the courtesy of one of the officials of the company would have cost nearly $150.

NOTED BROTHERS.

In the persons of Dr. Arthur A. Noyes, chemist, and Alfred Noyes, poet, two eminent men come to Pasadena this week from the East. Dr. Arthur Noyes began his work at Throop College of Technology yesterday morning. He expects to devote his time equally to the Pasadena College and the Massachusetts Institute of Technology, and will not only give lectures to the local students, but will instruct them in laboratory work as well.

His brother, the poet, will arrive later in the week, and will be accompanied by his wife. He will lecture and give some readings of his own poems at the Neighborhood Club house Friday evening after he lectures at the Friday Morning Club in Los Angeles.

Mr. Noyes ranks as one of the three greatest English poets, the other two being John Masefield and Dr. Robert Bridges, now poet laureate. He will be the guest of r. and Mrs. James A. B. Scherer.

MISS FROHNE DEAD.

Funeral arrangements for Miss Belle C. Frohne of No. 460 California Terrace, whose sudden death last Saturday was a great shock to relatives and a large circle of friends, have not yet been completed. It is probable that her will be held in Berlin, Wis., where the body will be shipped some time this week for burial.

Miss Frohne had been connected with the trust department of the Union National Bank for several years, where she had won her way into the hearts and the esteem of all her fellow-employees. Although in failing health for about three months, she was confined to her bed only a few days when death came.

She leaves two sisters, Mrs. J. N. Stetson of Phoenix, Ariz., and Miss Alma Frohne o fthis city. Miss Frohne and her sister, Miss Alma, came here seven years ago with their mother, who passed away about two years ago.

NEW MANAGER.

H. M. Nickerson, assistant manager of the Hotel Huntington last year, resigned his position and will leave Pasadena in a few days to take over the management of the Arrowhead Springs Hotel.

As yet it has not been determined who will be made assistant manager of the Huntington, although Charles A. Philbrick will very likely be given that position. He was chief clerk there last year, and is now at the Maryland, looking after reservations for the Huntington.

Thousands of beautiful Christmas gifts are already on display at Grace Nicholson's famous Pasadena shop at No. 46 Los Robles avenue. Shop early while the assortment is complete.—[Advertisement.

Hotel Vista del Arroyo, Pasadena.—[Advertisement.

FOUND WOUNDED ON THE STREET.

ONTARIO YOUTH ACCIDENTALLY SHOOTS HIMSELF IN SHOULDER.

[BY DIRECT WIRE—EXCLUSIVE DISPATCH.]

ONTARIO, Nov. 29.—Picked up unconscious on South Euclid avenue by O. A. Remington, dairy-wagon driver, returning from his evening rounds, George Willett, until recently employed at a local factory, was found to be suffering from a dangerous gunshot wound in the right shoulder, and bleeding profusely.

Foul play was at first feared but Willett said upon gaining consciousness that the wound was the result of an accidental discharge of his own revolver.

Willett gives his age as 19. For two weeks he has been camping near the Santa Ana River gathering holly for Christmas trade. He was walking to this city when the accident occurred. Late tonight he was taken by ambulance to the County Hospital, where the X-ray was applied in an endeavor to locate the bullet. Blood-poisoning is feared.

Willett says that his father lives in Salt Lake City, having divorced his mother, who married a Los Angeles man by the name of Fielding.

Santa Ana.

SEVEN AUTOISTS GIVEN A SPILL.

SEVERAL INJURED IN SANTA ANA ACCIDENT.

Two Other Smash-ups Add to List of Hurts—Mysterious Fire Puzzles Officers—Death Ends Trial When Accused and Chief Witness Pass Away.

[LOCAL CORRESPONDENCE.]

SANTA ANA, Nov. 29.—The lives of seven occupants of an automobile were endangered last night when a speeding roadster, driven by a Mr. Edwards of No. 5017 Van Ness avenue, Los Angeles, bumped it in passing and caused it to turn turtle.

Hanigan Moberly of Orange has one hip severely injured. It may be dislocated. L. C. Gates and his wife and three children and Mrs. Moberly were also pinned under the overturned car. They escaped with deep bruises and superficial cuts. Mrs. Gates held her 18-months-old baby on her lap. As the car went over she clung tightly to the baby and the baby escaped with only a slight bruise upon the forehead.

Edwards and two others passed the automobile driven by Gates. Edwards swerved too quickly to the right, and the rear of his machine touched the front of Gates's and it went over. Edwards had gone nearly a mile before he knew of the accident. A boy riding on the rear of the machine, looking back, saw what had happened and told Edwards. Edwards returned and offered his aid.

SPRAINS WRIST.

Mrs. Moberly was the first to crawl out from under the car. In frantically trying to raise the car she sprained her wrist.

Lillian Gates suffered slight concussion of the brain. Her sister, Bernice, aged 9, was only slightly bruised.

Jacob Fisher, aged 15, had his left forearm broken today when his bicycle was struck by an automobile driven by a woman. He was thrown to the pavement. He arose hastily and tried to catch the number of the automobile, but failed.

The front wheel of a Mitchell touring car driven by J. W. Parger, No. 1848 St. Andrews place, Los Angeles, was smashed yesterday afternoon near San Juan Capistrano when the machine went into the bank. Parker's plight was caused when he swerved suddenly to avoid striking an approaching automobile.

MYSTERY FIRE.

Fire of a mysterious origin destroyed the home of William J. Wylie at No. 715 South Main street last night. The house belonged to W. M. Six, who lives the next house north of the one destroyed. Mrs. Six heard an explosion in the house rented to Mr. and Mrs. Wylie, who were away in Los Angeles, and on looking out she saw the blaze. Neighbors who rushed out at her call say fire was bursting from all of the windows. The furniture belonged to Wylie. Both house and furniture were insured.

The death of the defendant and the chief witness has ended a case scheduled for trial before Justice Cox. Last July W. L. Stewart of Yorba Linda was arrested on a charge of maliciously ringing orange trees belonging to Thomas Page, his neighbor. H. P. Turner was the chief witness. When Deputy Sheriff Murry went to Yorba Linda today to summon Turner to the trial, he found that Turner died several weeks ago, and that Stewart was buried last Saturday.

The first conviction in this county under the comparatively new State law making it a felony to bet on a horse race was had today when a jury brought in a verdict of guilty against I. Hyde, a clerk, of Los Angeles. Hyde and several others were arrested during the horse races held at the County Fair early in October. Hyde will be sentenced tomorrow.

ASKS INSTRUCTIONS.

[LOCAL CORRESPONDENCE.]

SANTA MONICA, Nov. 29.—In response to a plea from William Stroh, who says that he fears that his inability to understand the preferential ballot in the city election of December 1, the City Council this afternoon decided to issued complete instructions for voters and to have them published in all newspapers here and posted. The preferential ballot will be tried here for the first time. On account of their lack of familiarity with the ballot voters and city officials alike are puzzled about certain phases.

Long Beach.

TREES BLAMED FOR ACCIDENT.

Grove Ordered Cut Down at Long Beach Crossing.

Angeleno Train Crew Freed of Responsibility.

Burglar Frightened Away by Alarm Clock.

[LOCAL CORRESPONDENCE.]

LONG BEACH, Nov. 29.—That the deaths of Charles H. Vollmar and Given J. Vollmar were accidental, and were caused when a Salt Lake train hit the automobile truck in which they were riding, was the verdict returned by the Coroner's jury today.

Accompanying the verdict the jury attached a recommendation that the row of eucalyptus trees that line the railroad track at Sixteenth and California streets, the point where the tragedy occurred, be cut down. The trees obscure the Salt Lake's right of way at this crossing.

Testimony given at the inquest showed that a person driving an automobile could not see an approaching train until his machine was directly upon the tracks.

Several witnesses testified to hearing the train whistle before approaching the crossing, thus absolving Engineer Frank I. Chamberlain of No. 714 South St. Louis street, Los Angeles, and Frank C. Duncanson of No. 219 South Chicago street, Los Angeles, the crew in charge of the engine which struck the oil truck, from all blame.

Following the testimony of the witnesses of the accident the jury was taken to the scene of the collision and unanimously agreed that the trees hiding the approach to the railroad tracks were undoubtedly mostly to blame for the killing of the two young men. The offending eucalyptus grove was ordered uprooted, as it made the crossing at Sixteenth and California streets a particularly dangerous one.

THE NIGHT'S ALARMS.

For the second time in two months an alarm clock in the act of alarming has proved the undoing of a couple of Long Beach's leading burglars.

A leather goods store at No. 117 West Ocean avenue was entered last night by the jimmying of the back window. The thief made a hurried and disorderly exit when an alarm clock set for 10:15 pealed forth a protest. Nothing of value was missed. The proprietor of the store, during this time of year when burglaries are the most numerous, always sets several of his stock alarm clocks within a half hour of each other and finds it adequate protection.

The other alarm clock incident occurred two months ago, when a Long Beach home was burglarized and among other things an alarm clock taken. The owner remembered that the alarm was set to go off at 9 o'clock that evening.

Detectives took a chance and watched around the Pacific Electric depot. Promptly at the hour mentioned an alarm clock was heard from the depths of a man's overcoat pocket. The suspect was nabbed and found guilty.

WOMAN MISSING.

Mrs. J. W. Giddings, No. 421 Olive avenue, has appealed to the police to locate her daughter, Mrs. Frank Cresswell, who left her home in this city last Monday in search of employment and who has not been seen or heard of since.

Mrs. Creswell is described as being 22 years old, 5 feet, 7 inches in height, weight 175 pounds, medium complexion, with dark hair and eyes.

COMMUNITY TREE.

[LOCAL CORRESPONDENCE.]

FILLMORE, Nov. 29.—A mammoth Christmas tree for Fillmore's community Christmas celebration has been ordered in the north and will soon be shipped to a local lumber yard, donors of the tree. Every organization in the city, civic and religious, is co-operating to make the celebration the biggest event of the kind in the history of Fillmore. The territory included in the community celebration will be Fillmore, Bardsdale and Sespe, and committees from each district will endeavor to see that no child in the vicinity is overlooked.

ACCUSED OF ARSON.

[BY A. P. NIGHT WIRE.]

FRESNO, Nov. 29.—Frank Hickman, a Fresno clothing merchant, now in San Francisco, and his head salesman, W. H. Jenks, are accused of arson in a complaint issued this afternoon by the District Attorney of Fresno county. According to the police, Jenks confessed that he made all preparations to set fire to the Hickman store with the knowledge and approval of Hickman. Jenks says a burning gas jet set fire to the clothing, after oil had been applied. Jenks was arrested. The fire early this morning threatened the business district and damaged three stores to the extent of $10,000.

FURNITURE GONE.

[LOCAL CORRESPONDENCE.]

VENICE, Nov. 29.—Lynden Bowring, an attorney of Los Angeles, owns a house and $1500 worth of furniture at Ocean Front and Arcadia street, Venice, but when he came to Venice today he discovered that his possession was limited to the house, for all of the furniture was gone. The house had been expensively furnished and rented to summer and winter visitors to the beach. Today the house was bare, every piece of furniture, carpet and movable article had been carted away.

DIES OF PNEUMONIA.

[LOCAL CORRESPONDENCE.]

GLENDALE, Nov. 29.—Pneumonia contracted about two weeks ago caused the death of Charles Bosserman of La Porte, Ind., at his winter home in this city late this afternoon. Mr. Bosserman, who leaves a widow, two daughters and a son, Le Roy Bosserman, merchant of this city, was well known in eastern Masonic and business circles. He was a Knight Templar, Shriner and a thirty-second-degree Mason in the Scottish Rite. He was formerly president of the State Bank of Indiana and was prominent in many concerns of large proportions in the East. Several years ago he began passing his winters with his immediate family in Glendale and had been here only three weeks at the time of his death. The body, in care of members of his family, will be shipped to La Porte for interment tomorrow.

Judge Albert May

Of Alhambra, who buys a license for every dog in San Gabriel which has a master too poor to pay for it.

JUDGE FRIEND OF BOYS AND DOGS.

PAYS LICENSES FOR PETS WHICH OTHERWISE WOULD GO TO POUND.

[LOCAL CORRESPONDENCE.]

SAN GABRIEL, Nov. 24.—City Marshal Manzer, who also is dog-catcher for San Gabriel, has been spared the odious duties of slaughter, because Judge Albert May, a lover of boys and dogs, has instructed him to call on him when he finds a case where the owner of a dog cannot pay the license.

The San Gabriel official investigates the case and if the man or boy owns only one dog and his circumstances will not allow him to expend a dollar on his pet, Judge May pays the money out of his own pocket and the dog owner and dog are made happy.

Last year the city of San Gabriel decided that the owners of dogs should pay an annual license of $1 for each dog. There were a lot of unowned curs in the city which would not be missed, but there were many pets there also, owned principally by boys who had no way of earning and paying the required dollar.

Judge May has a kennel of the best-blooded animals in the community and his little grand-daughter, Sylvia, is a playmate and chum of all of them.

One day, just after the City Trustees had passed the dog ordinance, little Sylvia was romping and playing with the May dogs. The grandfather was watching dogs and child, when the thought came to him that the little girl would be inconsolable should his circumstances be such that a license could not be paid for the pets and they would have to be given to the dog-catcher. The sight of a cur or two tagging along in the wake of a bare-footed boy gave him an idea. The idea was to spare every dog in San Gabriel which has a master who loved him.

The boys in San Gabriel swear by Judge May and promise to vote for him yearly when they grow up.

CO-OPERATIVE MARKETING.

Ventura County Growers to Form Organization to Sell Their Ranch Products.

[LOCAL CORRESPONDENCE.]

OXNARD, Nov. 29.—A co-operative, non-profit, non-capital stock marketing association for the lima bean growers of Ventura county and Southern California, is planned by growers in this county. Plans have been drawn up by George E. Farrand, whose plans for the Walnut Growers' Association have successfully stood the test of time and the courts.

As outlined, the plan calls for local associations with warehouse centers, to be affiliated with a central association, both local and central associations to be incorporated. All growers will contract to deliver their beans to the local association, and it, in turn, to the central organization, which will do the marketing.

An extensive advertising campaign enlarging upon the high food value and low price of California-grown limas is contemplated. A majority of Ventura county growers have signified their intention of joining such an association, and committees have been appointed to decide details.

East Newport.

BERKELEY MAN KILLS HIMSELF.

Found Dying in Friend's Home at East Newport.

Family Searches Days for Him, but in Vain.

Stolen Crucifix Identifies Alleged Thief.

[LOCAL CORRESPONDENCE.]

EAST NEWPORT, Nov. 29.—C. T. Jones of No. 2142½ Shattuck avenue, Berkeley, fatally shot himself here tonight and died later at a Santa Ana hospital. He was the son of C. T. Jones, former District Attorney at Sacramento, and he leaves his widow and a son in Berkeley.

Jones was visiting the family of F. F. Whittaker and while the latter and his wife were downtown Jones shot himself in the temple and was found unconscious on their return home.

Word from Berkeley today states that he left home in his auto last Friday and his family had searched for him since. No reason is known for his deed, but his partner in the real estate business, Frank V. Belvel, stated in Berkeley last night that he had been worried of late over financial matters.

In Jones's pocket was found $783.06. Emblems and papers indicate that he was a Royal Arch Mason, an Eastern Star and an Elk of Lodge No. 1002 of Berkeley. He was about 45 years old and weighed about 250 pounds, being impressive in appearance.

Jones and Whittaker were taken out on the bay this afternoon by R. S. Norton in a launch and both seemed to have a good time, although occasionally Jones seemed to be somewhat absent minded. Whittaker said tonight that his friend gave no indication at any time of doing anything rash, but that early in the evening he seemed to be somewhat nervous and started to the window every time an auto passed.

The wounded man was rushed to Santa Ana in an auto, but it was found that his brain was shattered and he died soon after going on the operating table.

CAUGHT BY CRUCIFIX.

Shortly after 11 o'clock last evening on the Southern Pacific wharf at Newport, Pete Ortez, who conducts a small lunch stand in this city, was attacked and beaten into insensibility and robbed of about $12 and a small silver crucifix.

In the afternoon a party of six arrived here from Laguna Beach, consisting of Julian Duarte, John Balluff, Refugio Coronado, Ed Balluff, Elmer Page and C. MacArthur. Making a number of purchases of which "dry" goods was conspicuous by its absence, the party started homeward via the gasoline launch in which they came.

In their apparent haste to leave the city after the closing hour of the saloons they neglected to settle a small account of Ortez for sandwiches. When the Mexican demanded payment on the wharf, it is alleged, he was brutally beaten and robbed.

After he regained consciousness the wounded man crawled into a near-by poolroom and related his story to Deputy Marshal Souder. Marshal J. A. Porter was summoned and the Laguna party were summarily checked in their struggles with the gas engine in the launch and Page and Ed Balluff placed under arrest and lodged in the City Jail.

Search revealed the loose change and the crucifix, which Otez identified this morning as his property. Both men were taken to Santa Ana early this morning, charged with assault and bound over in the sum of $1500, which they failed to provide.

PLACENTIA GROWERS.

Annual Meeting Held in Fullerton with Business and Banquet as Features.

[LOCAL CORRESPONDENCE.]

FULLERTON, Nov. 29.—The Placentia Orange Growers' Association held its annual meeting here today, nearly all of the stock being represented. This is one of the largest associations of the county, having 144 members.

It is affiliated with the California Fruit Exchange. This association has two packing-houses, both being well equipped for handling fruit. The Placentia-house has thirty employees and the Fullerton-house has twenty-five.

During the season just ended it shipped from both houses 711 carloads of oranges, receiving good prices for the entire output. This organization puts out a splendid pack of the highest-grade fruit.

Up to this date complete returns have been received for 630 of the cars marketed. For this part of the crop $410,782.65 has been paid to the members. It is estimated that $78,000 more will be received for the last eighty-one cars shipped.

In addition to the large list of members attending the annual meeting today, the following outsiders were present: H. G. Powell, manager California Fruit Exchange; Charles Grassley, president Semi-Tropic Fruit Exchange; D. King, sales manager California Fruit Exchange.

The business meeting ended just before noon. This was followed by a big dinner, given by the association to its members and wives and about twenty-five invited guests at Masonic Hall. The long tables were loaded down with many good things to eat.

QUESTION OF SAFETY.

A jury in Judge Bean's court is hearing the evidence in the action brought by the government against the Santa Fe Railroad for non-compliance with the safety appliance law, in allowing a freight car, on the line between Calway and Del Rey, to be unequipped with grab-holds for the safety of the crew. The railroad alleges that the car was so equipped.

POSLAM HELPS SCALING SKIN ALLAYS ITCHING

If you realize the unsightliness, the aggravation and the danger of skin affections which are allowed to persist—even those of a minor nature—you will promptly treat them with Poslam. This is the remedy to use if you wish to quickly clear them away and end distress and itching irritation. It checks Eczema, wet or dry, is unusually effective with Scalp Scale, Rash, Acne, Itch, Pimples. Relieves raw, inflamed and aggravated skin most effectively.

A word about soap—Poslam Soap excels in rich, wholesome qualities. Perfection for the skin. Try daily, one month, for Toilet and Bath.

For samples, send 4c stamps to Emergency Laboratories, 32 West 25th St., New York City. Sold by all Druggists.

A $2,500,000 GUARANTEE

CALIFORNIA mortgage insurance law requires that no company shall issue mortgage insurance policies unless it has a paid up capital of at least $250,000. This amount of capital is considered sufficient for absolute safety to investors.

Mortgage Guarantee Company's paid-up capital is $2,500,000—ten times the legal requirement.

If you are interested in an absolutely secure investment that pays a liberal income, ask for Booklet "B." Certificates in $100 multiples.

If you need to borrow money, you are sure of fair treatment at the

5½% Guaranteed First Mortgage Certificates

Under State Supervision.

MORTGAGE GUARANTEE CO.

Fully-Paid Capital $2,500,000

626 So. Spring

(45)

ORANGES FOR CANADA.

[LOCAL CORRESPONDENCE.]

MONROVIA, Nov. 29.—The L.M. and C.O. Banks Company, fruit brokers of this city, will supply hundreds of Canadian kiddies with their Christmas oranges this year, for orders have been placed with the Banks Bros. for fifteen carloads of Monrovia and Duarte navel oranges, all to be started for Canadian points this week. Most of the fruit goes to Alberta, though Quebec will get a share. It will arrive from ten days to a week before Christmas. The prices for the fruit are first class, according to L. M. Banks, in charge of the local office. C. O. Banks, who does the out-of-town buying for the firm, is at present in Porterville superintending the shipment of seventy-five cars of fruit to eastern market centers of this country, for the holiday trade.

ASK THE DOCTOR

If He Can Recommend a Better Food Tonic Than Malted Milk.

The surest evidence of the high regard which physicians generally hold for Malted Milk as a food, is to be found in the fact that thousands of them in all parts of the country regularly prescribe its use for their patients.

A good Malted Milk is a combination of rich, creamy cow's milk and selected malt, although other ingredients enter into its manufacture. It is delicious in taste, can be used in innumerable drinks and desserts, is easily assimilated, and affords proper nourishment with a minimum tax on the digestion.

At the San Francisco Exposition "The Grand Prize" was recently awarded to the brand of Malted Milk known as "Borden's Malted Milk in the Square Package." This is a striking tribute to the superiority of this brand, which is made by a special process, as a result of which the casein or cheesy part of the milk has been partially perdigested. This is the reason Borden's has proved of benefit to so many people who could not assimilate other Malted Milk.

Borden's Malted Milk is good for those in robust health as well as for invalids. No stomach is too weak to digest it—none too strong to be benefited by its use.

Don't put up with substitutes, but insist upon "Borden's in the Square Package." At all druggists.

Jewel Gifts

FROM FEAGANS & COMPANY

Whether one wishes to spend $25.00 to $100.00 for our special Diamond Solitaires, or up into the thousands, for a magnificent jewel gift, the Feagans & Co. store, by virtue of the extent of the selections offered, and the assurance of highest quality, is the logical place to buy. Many new and rare jewel pieces particularly appropriate for gift giving, are shown in our diamond cases.

Platinum circle brooch, set with 18 fine white diamonds and 18 caliber-cut matched sapphires, $275.00

Fine Platinum cuff links, set with black onyx and diamonds, $105.00

New ear loops, set with splendidly matched Baroque pearls and small diamonds, $97.50

Ladies' platinum seal ring, the seal completely surrounded by 16 small diamonds. Very new and original, $100.00

Hand wrought rings for men, set with real stones, exclusively new—now first shown in our gold department

FEAGANS & COMPANY

JEWELERS STATIONERS

218 West Fifth Street

ALEXANDRIA HOTEL BUILDING

(Pasadena Shop—Hotel Maryland)

(37)

Furs

For dress and formal occasions, for the auto, for evening wear—nothing quite takes the place of furs, particularly this season.

Obrikat is synonymous with all that is good in the fur line. A manufacturing furrier, importers, always leaders — the correct place for you to shop

F. Obrikat Fur Co.

Leading Furriers

Third and Hill

Business: Money, Stocks, Bonds—Trade—Local Produce Market—Citrus Mark

FINANCIAL.

OFFICE OF THE TIMES.
Los Angeles, Nov. 30, 1915.

Bank clearings yesterday were $3,735,043.61, a decrease of $36,149.80, compared with the corresponding day last year.

	1914	1915
Monday	$3,735,043.61	$3,771,793.39
		$3,568,367.97

New York Money Market.

[BY A. P. NIGHT WIRE.]

NEW YORK, Nov. 29.—Mercantile paper, 2¾@3. Sterling, sixty-day bills, 4.65; demand, 4.69 17-20; cables, 4.70¾. Bar silver, 56⅜; Mexican dollars, 43¾. Government bonds, firm; railroad bonds, irregular. Time loans, weaker; sixty days, 2¼@2½; ninety days, 2½@2¾; six months, 2¾@3 per cent. Call money, firmer; high, 2½; low, 1¾; ruling rate, 2; last loan, 2; closing bid, 1¾; offered at 2.

Drafts and Silver.

[BY A. P. NIGHT WIRE.]

SAN FRANCISCO, Nov. 29.—Mexican dollars, 41; drafts, sight, 1; drafts, telegraph, 3.

London Money Market.

[BY ATLANTIC CABLE AND A. P.]

LONDON, Nov. 29.—Bar silver, 27 3-16d per ounce. Money, 4@4¼ per cent.

Stocks and Bonds.

UNCERTAINTIES AMONG TRADERS.

COMMANDEERING OF WHEAT BY CANADA CAUSES SELLING.

Later News that this Action Would Aid Our Markets Starts a Rush to Buy and Losses are Pretty Well Recovered—Railroad Earnings are Increasing.

[BY A. P. NIGHT WIRE.]

NEW YORK, Nov. 29.—A fresh element of uncertainty was injected into the financial situation today by the news that the Canadian government has commandeered 20,000,000 bushels of high grade wheat at home ports and probably would reserve the total wheat surplus of the Dominion, amounting to over 200,000,000 bushels.

A wild rush to buy resulted. Later, however, the argument prevailed that the seizure would of necessity create an increased demand for this country's supply and more normal conditions followed.

Shares of Canadian and granger roads were lower by a point or more in the early dealings and cotton-carrying issues also developed heaviness.

The balance of the list represented an unusual mixture of gains and losses. General Motors rose twenty points to the new record of 476 and Cuban-American Sugar made a new maximum on its 13¾ rise to 172. Other sugar stocks were strong and such specialties as Allis Chalmers, pfd., American Locomotive, New York Air Brake and Industrial Alcohol were 2 to 5 points higher.

Included in the list of stronger specialties were such inactive issues as North America, Electrical Storage and Montana Power, which derived their chief support from pool manipulation.

United States Steel was inclined to sag and Bethlehem Steel emerged from its obscurity, closing at 459, sixteen points under its previous quotation. The final trading was dull and irregular, with total sales of 464,000 shares.

Chief among the October railway statements was that of the Erie road, showing an increase in operating income of $2,125,000, while St. Paul gained $751,000 and Southern Railway $620,000.

Decline in exchange on Germany to the low record of 79⅝ and increased buoyancy in Paris checks furnished the contrasting feature of the foreign exchange market.

A sale of Anglo-French notes at 97⅝, a new low record, marked their dealings in bonds.

Total sales, par value, amounted to $3,770,000.

United States registered fours advanced ¼ per cent on call.

Bond Sales Compared.

[BY DIRECT WIRE—EXCLUSIVE DISPATCH.]

NEW YORK BUREAU OF THE TIMES, Nov. 29.—Following is comparison on today's stock and bond sales:

COMPARISON OF BOND SALES.

Total sales, November 29, 1915	$ 3,770,000
Same day of week last year	Exchange closed
From January 1 to date	912,674,000
Same period in 1914	426,978,000

COMPARISON OF STOCK SALES.

Total sales, November 29, 1915	464,219 shares
Same day of week last year	Exchange closed
From January 1 to date	169,488,084 shares
Same period in 1914	45,518,656 shares

New York Bond List.

[Furnished by E. F. Hutton & Co., Members New York Stock Exchange, 118 West Fourth street, Los Angeles.]

NEW YORK, Nov. 29.—Following are closing quotations on active bonds today:

	Close
Japan German 4½s	
New York City 4½s	78¼
New York City 4s	106
Armour 4½s	97½
Ashland Adj. 5s	92½
Atchison General 4s	94½
Atchison Conv. 4s	94½
Atchison Adj. (stamped)	107½
Baltimore & Ohio 4s	87¼
Baltimore & Ohio Conv. 4½s	91
Baltimore & Ohio S. W. 3½s	86½
Bethlehem Steel 5s	102½
Bethlehem Steel Ref. 5s	101½
Central Leather 5s	100½
Central Pacific 4s	100½
Chesapeake & Ohio 5s	102½
Chesapeake & Ohio Conv. 4½s	101¼
Chicago, Burlington & Quincy 4s	88
Chicago, Burlington & Quincy Joint 4s	94½
Chicago & Eastern Illinois 5s	89¼
Chicago & Great Western 4s	68
Chicago, Milwaukee & St. Paul 4s	74¼
Chicago, Milwaukee & St. Paul Conv. 4½s	101¾
Chicago, Milwaukee & St. Paul Conv. 5s	107½
Chicago, Rock Island & P. Deb. 5s	50
Chicago, Rock Island & P. 1st 5s	102½
Chicago, Rock Island & P. Gen. 4s	74¼
Chicago, Rock Island & P. Ref. 4s	69¾
Colorado Southern 4s	92
Colorado Southern Conv. 4s	92
Consolidated Gas 5s	119⅞
Distillers' Securities 5s	72
Erie General Lien 4s	78¼
Erie Conv. 4s "A"	97½
General Motors 6s	104½
Hudson Manhattan 5s	77½
Hudson Manhattan Adj. 5s	82
Interborough Conv. 4s	82
Interborough Conv. 4s 1922	87
Interboro-Metropolitan 4½s	84½
Lackawanna Steel 5s	77¼
Lake Shore 4s	94½
Liggett & Myers 5s	104½
Liggett & Myers 7s	128¼
Lorillard 5s	101¾
Lorillard 7s	128¼
Mexican Petroleum 6s 1921	110
Missouri, Kansas & Texas Ref. 4s	67¾
Missouri Pacific 4s	67¾
New York Air Brake 6s	95½
New York Central 4½s	95½
New York Central 5s	101½
New York Central Conv. 6s	111¾
New York New Haven 6s	116½
New York N.-Hartford 4s	73½
Northern Pacific 4s	85½
Pacific Tel. & Tel. 5s	99¾
Reading General 4s	95
Seaboard Air Line Adj. 5s	93
Southern Pacific 4s	91
Southern Pacific Deb. 6s	97
Southern Pacific Conv. 5s	99¼
Southern Pacific Ref. 4s	107½
Southern Railway 5s	90¼
Southern Railway 4s	69½
Texas Company Conv. 6s	72
Third Avenue Ref. 4s	76¼
Third Avenue Adj. 5s	84¾
Union Pacific 4s	79¼
Union Pacific Conv. 4s	97½
United Fruit Conv. 6s	144
United R. R. of San Francisco 4s	104½
United States Rubber 6s	47½
Virginia Railway 5s	90¼
Western Maryland 4s	68¼
Westinghouse 5s	89¼
Western Union 4½s	108¼
Kansas City Southern Ref. 5s	95¼
American Smelting 6s	94¼
Panama 3s	114
Panama 2½s	98
United States Registered 2s	101¼
United States Coupon 2s	101¼
United States Registered 3s	98
United States Registered 4s	101¼
United States Coupon 4s	100¼
Ray Consolidated 6s	120

New York Metal Market.

[BY A. P. NIGHT WIRE.]

NEW YORK, Nov. 29.—Copper, steady; electrolytic, 20.00. Tin, steady at 39.75@40.25. Lead offered, 5.25. Spelter, 18.70@18.90.

New York General Market.

[BY A. P. NIGHT WIRE.]

NEW YORK, Nov. 29.—Flour, steadier. Corn, spot, firm. Oats, spot, strong. Hay, hops, hides, wool, steady; domestic fleece, XX Ohio, 32@33.

NEW YORK STOCKS.

[Furnished by Logan & Bryan, Members New York and Boston Stock Exchanges, Broadway Bldg., Los Angeles.]

New York, Nov. 29.—Following were the closing prices, sales, and high and low quotations today:

Sales		High.	Low.	Bid.	Asked.
25,000	Alaska			$2.00	
200	Atlantic C. L.				
4,000	Am. Agr. Chem.				
6,600	Am. Beet Sugar				
	Am. Beet Sugar pfd.				
	Am. Can.				
11,500	Am. Can. pfd.				
	Am. Car & Fdy.				
400	Am. Car & Fdy. pfd.				
	Am. Cotton Oil				
	Am. Cotton Oil pfd.				
	Am. Ice Securities				
	Am. Linseed				
100	Am. Linseed pfd.				
	Am. Locomotive				
200	Am. Locomotive pfd.				
400	Am. Smelting				
11,400	Am. S. & R. Co.				
1,400	Am. S. & R. pfd.				
	Am. Sugar				
	Am. Steel Fdy.				
1,200	Am. Tel. & Tel.				
4,200	Am. Tob. Co.				
100	Am. Tob. pfd.				
100	Am. Woolen				
8,200	Anaconda				
2,400	A. T. & S. F.				
900	A. T. & S. F. pfd.				
7,500	Baldwin Loco.				
100	Bkn. Rap. Tr.				
4,800	Balt. & Ohio				
1,400	B. & O. pfd.				
800	Bethlehem Steel				
800	Beth. Steel pfd.				
20,000	B. R. T. & Gapper				
2,100	Brooklyn Un. G.				
3,500	Cal. Petrol. Co.				
400	Cal. Petrol. pfd.				
1,000	Canadian Pacific				
2,400	Chino				
2,400	C. & O.				
9,000	Central Leather				
100	Central Leather pfd.				
	Central R. R. of N. J.				
	Chicago & Alton				
700	C. & A. pfd.				
500	C. & G. W.				
400	C. & G. W. pfd.				
	C. & N. W.				
2,700	C. & N. W. pfd.				
	C. C. C. & St. L.				
	Do. pfd.				
100	Colo. Fuel & Iron				
	Colo. Southern				
	Colo. So. 1st pfd.				
100	Colo. So. 2nd pfd.				
1,100	Consol. Gas				
	Corn Products				
100	Do. pfd.				
4,000	Chicago & Great W.				
150	Crucible Steel				
100	Crucible Steel pfd.				
500	Del. & Hudson				
	D. L. & W.				
1,500	Den. & R. G.				
1,100	D. & R. G. pfd.				
	Distillers' Securities				
	Erie				
9,700	Erie 1st pfd.				
4,200	Erie 1st pfd.				
400	Erie 2nd pfd.				
	Fed. M. & S. com.				
	Fed. M. & S. pfd.				
	Gen. Electric				
2,100	Gen. Motors com.				
	Goodrich Rubber				
200	Do. pfd.				
1,500	Gt. Nor. pfd.				
400	Great Northern Ore				
8,400	Gt. No. Ore Ctfs.				
2,900	Guggenheim Ex.				
1,000	Harvester Corp.				
	Hocking Valley				
1,200	Illinois Central				
17,200	Inspiration Copper				
2,200	Int. Alcohol				
	Int. Alcohol pfd.				
100	Int. Harv. com.				
	Int. Harv. pfd.				
400	Int. Mer. Marine				
	Int. Mer. Marine pfd.				
	Int. Nickel				
	Int. Nickel pfd.				
	Int. Paper				
4,200	Inter-Met.				
200	Do. pfd.				
1,900	Inter-Met. pfd.				
	Iowa Central				
	Iowa Central pfd.				
700	K. C. Southern				
	K. C. So. pfd.				
2,700	Lackawanna Steel				
500	L. A. & P.				
	Laclede Gas com.				
1,400	Lehigh Valley				
	Limited				
	L. A. M. pfd.				
200	Lorillard Tob. Co.				
	Loose Wiles 1st pfd.				
	Loose Wiles 2nd pfd.				
	Manhattan				
200	Mackay				
	Mackay pfd.				
1,200	Maxwell Motors				
700	Do. 1st pfd.				
500	Do. 2nd pfd.				
	Met. Petrol. Co.				
4,200	Met. Petrol. pfd.				
	Minn. & St. L.				
1,600	Missouri Pacific				
	Nat. Biscuit				
100	Nat. Biscuit pfd.				
1,700	N. R. of Texas				
100	N. R. of Texas pfd.				
3,900	N. Y. Air Brake				
100	Mont. Power com.				
200	Montana Power pfd.				
	National Lead				
	National Lead pfd.				
	Natl. Biscuit				
	Natl. Biscuit pfd.				
	Natl. Enamel				
	Natl. Enamel pfd.				
1,700	Nevada Con.				
1,900	N. Y. Air Brake				
2,800	N. Y. Central				
	N. Y. C. & H. R. L.				
	Do. 1st rtd.				
	Do. 2nd rtd.				
9,100	N. Y., N. H. & H.				
	N. Y., O. & W.				
1,100	Norfolk & W.				
	N. & W. pfd.				
4,800	North American				
4,400	Northern Pacific				
	Omaha				
	Omaha pfd.				
	Pacific Mail				
100	Pac. Tel. & Tel.				
	Pac. Tel. & Tel. pfd.				
4,600	Penn. R. R. Co.				
1,400	Pittsburgh Coal				
700	Pitts. Coal pfd.				
800	Pressed Steel Car				
1,000	Pressed Steel Car pfd.				
	P. C. C. & St. L.				
	Do. pfd.				
1,600	Pullman				
4,300	Ry. Steel Spring				
700	Ry. Steel Spring pfd.				
4,100	Reading				
	Reading 1st pfd.				
	Reading 2nd pfd.				
1,000	Republic I. & S.				
1,100	Rep. I. & S. pfd.				
700	Rock Island				
900	Rock Island pfd.				
	Rumely				
	Rumely pfd.				
500	Railway A. L.				
	Do. pfd.				
350	Sears Roebuck Co.				
	Sloss S. & I.				
	Sloss S. & I. pfd.				
600	So. Pac. Co.				
100	So. Pac. pfd.				
	So. Railway				
	So. Railway pfd.				
1,600	Southern Pacific				
400	Southern Railway				
2,200	Southern Railway pfd.				
	Studebaker Corp.				
500	Third Ave.				
	Tenn. Copper				
1,700	Texas Oil				
800	Texas Pacific				
	T. R. T. L. & W.				
	Do. pfd.				
	Twin City R. T.				
	Twin City R. T. pfd.				
	U. S. Ag. Chem.				
	U. S. Ag. Chem. pfd.				
	U. S. Cast Iron Pipe				
	U. S. Cast Iron Pipe pfd.				
	U. S. Express				
	U. S. Industrial Alcohol				
	U. S. Rubber				
1,100	U. S. Rubber 1st pfd.				
	U. S. Rubber 2nd pfd.				
2,900	U. S. Steel				
1,100	U. S. Steel pfd.				
	Utah Copper				
	Va. Car. Chem.				
	Va. Car. Chem. pfd.				
1,800	Wabash				
200	Wabash pfd. "A"				
	Wells-Farg. Ex.				
	Western Union				
8,200	Westinghouse				
	Do. 1st pfd.				
	Do. 2nd pfd.				
	Willys-Overland				
100	Do. pfd.				
	Wisconsin Central				
100	Woolworth				
	Woolworth pfd.				
	United Fruit				
8,400	Inspiration				
800	Associated Oil				
Total sales—301,900 shares.					

Money—Call easier at 1¾ per cent; last loan 2 per cent; closing bid, 1¾; offered at 2 per cent. Time loans, steady; sixty days, 2¼@2½ per cent; ninety days and six months, 2¾@3 per cent. Prime mercantile paper, 3¼@3½ per cent. Sterling exchange, steady, with actual business in bankers' bills at 4.76@4.76¼ for demand and at 4.72¾@4.73 for sixty days; posted rates, 4.73@4.74; commercial bills, 4.72¾. Bar silver, 56⅜. Mexican dollars, 43¾. Government bonds, steady; railroad bonds, irregular. Total sales, par value, $3,770,000. United States registered fours advanced ¼ per cent on call.

LOS ANGELES STOCK EXCHANGE.

Union and Associated Oil Active, Home Common in Demand—Outman Mining Issues Stronger.

Oils and mines divided the trading on the stock exchange Monday with the local security market showing a healthier tone. Union was active at 69.37½ and Associated was in heavy demand at slightly weaker quotations. Home Telephone common continued a favorite at 22.50 and 50 shares changed hands at that price. Los Angeles Investment was up at 39 and United Oil brought 24. Big Jim was the feature in the mining list and over 21,000 shares were transferred during the day at considerably improved prices. The entire group of Oatman stocks was firmer and all indications point towards a higher market. Although bonds were inactive the majority of the seasoned securities continued to acquire strength and the time seems about over when good bonds can be picked up at a bargain.

LOCAL CLOSING STOCK QUOTATIONS.

[As posted at the Los Angeles Stock Exchange, I. W. Hellman Building.]

OIL LIST

	Bid	Asked
Amalgamated Oil	$ 82.00	
Central	56.75	$ 57.25
Columbia	.85	.90
Continental Oil	.50	.60
Enos Oil Co.		.07¼
Fullerton Oil	.02½	
Globe	1.00	
Jade Oil Co.	.01	.02½
Mariposa Northern	.04¼	.06
Mexican Oil Co.	*1.00	
Midway Northern	.40	.60
National Pacific Oil Co.	.11¾	
New Pennsylvania Pet. Co.	.05¾	.06
Orlinda Land Co. (oil)	.10¾	
Pittsburg Ranch Oil Co.	.29	.27
Traders' Oil Co.	.60	1.10
Union	37.00	38.00
Union Petroleum Co.	69.00	84.00
United Petroleum	67.75	69.25
United Oil Co.	67.00	
West Coast Oil pfd.	.23¾	.24¼
Western Union	113.50	
White Star Oil Co.	96.00	100.00
	.09	.13

*Per 1000 shares.

BANK LIST.

	Bid	Asked
Cit. Saving Bank		
Citizens' National	$240.00	$125.00
Commercial National		
Farmers & Merchants' Nat.	215.00	220.00
First National	275.00	
Germania-American Tr. & Sav.	375.00	
Hellman Com. Trust & Sav.	350.00	356.00
Home Sav. Bank of L. A.	200.00	220.00
Lumbermans Sav. Bank	175.00	150.00
Merchants' National	190.00	
National Bank of Cal.	215.00	225.00
Security Tr. & Sav. Bank	215.00	
Southern Trust & Sav. Bank	200.00	400.00
U. S. National Bank	95.00	

INDUSTRIAL LIST.

	Bid	Asked
Cal. Hardwall		
Consolidated Realty Co.	$ 50.00	$ 60.00
Consolidated Realty Co.	51.00	64.50
Hawaiian Com.	32.00	
Home Telephone pfd.	49.00	
Home Telephone com.	21.00	60.00
Hutchinson Co.	21.00	
L. A. Athletic Club	15	87½
L. A. Brewing Co.	95	
L. A. Investment Co.	100.00	
L. A. Pacific Co.	23	
Pac. Mutual Life Ins. Co.	21.00	
Pacific Finance Corporation	75.00	650.00
Pacific Finance Corporation Co.	75.00	
San Diego Home Tel. & T. Co.	2.00	5.00
So. Cal. Edison pfd.	85.00	94.00
So. Cal. Edison com.	85.00	
Sun Drug	2.00	
Title Ins. & Tr. Co.	87½	.87½
U. S. L. D. T. & T. Co.	120.00	
	8.00	

BOND LIST.

	Bid	Asked
Associated Oil Co.		
California Pacific Ry.	102¼	102¾
Corona Power & W. Co.	95	98
Corona Water Co.		
Edison Elec. Co.	100	
Edison Elec. Co. old issue	99	
Home Telephone Co.	97½	
Pacific Electric Ry.	91	91¼
Pacific Light & Power Co.	97	
Pacific Lighting Co.	97	
Pasadena Gas & El. Co.	90	94
Pasadena & Ont. L. & P. Co.	90	
Pasadena Transportation Co.	90	
S. Monica H. T. & T. Co.	90	97
Southern Sierras P. Co.	90	
Tucson Gas, El. & Pow. Co.	100	70
Union Oil Co.	97½	
Union Transportation Co.	97½	
U. S. L. D. T. & T. Co.	64	
Whittier Home T. & T. Co.	72½	

MINING LIST.

	Bid	Asked
Arizona Tom Reed		
Big Jim Gold Mining Co.	$ 40¾	$ 41
California Hills	.01	.02
Cons. Mtns. Co.	.01	.01½
Fessenden Gold	.23	.23½
Gold Range	.23	.23½
Ironsides Con. Mines Co.	.13	.13½
Lucky Boy	.14	.15
Searchlight Parallel		
Tonopah Belmont	*7.50	
Tonopah Extension	*1.75	1.80
United Eastern	.14	.15
United Western	.13	
Yellow Pine	.25	
Jerome Oatman	.15½	1.60
		.27

*Per 1000 shares.

SALES.

Morning session: 20 Union Oil at 69.37½; 1000 United Oil at 24; 200 L. A. Investment at 39; 1000 Big Jim Gold at 39¾; 11,000 do. at 40; 1000 Consolidated Mines at 1.

Afternoon session: 10 Union Oil at 69.37½; 60 Associated Oil at 57.00; 10 do. at 56.75; 2000 United Oil at 24; 20 Home Telephone common at 22.50; 100 L. A. Investment at 39; 500 Big Jim Gold at 40; 7000 do. at 40¼; 50 Tom Reed at 1.92; 1000 Fessenden Gold at 21; 1000 do. buyer 30 days, at 21½; 1000 Ivanhoe Consolidated at 14¼; 7000 Consolidated Mines at 1.

Informal: 1000 Big Jim Gold at 86; 1000 do. at 86½; 2000 Olinda Land at 28½; 200 United Eastern at 4.25; 30 Home Telephone common at 22.50; 1000 Fessenden Gold at 23¾.

Boston Stock Market.

[Furnished by Logan & Bryan, Members New York and Boston Stock Exchanges, Van Nuys Building, Los Angeles.]

BOSTON, Nov. 29.—Following were closing quotations:

	Close—Bid.	Close—Asked.
Adventure	2¼	2¾
Ahmeek	58	58½
Alaska	5¾	6
Atlanta	23	23½
Allouez	57	58
Algoma	3	3½
Am. Pneu.	1½	1¾
Am. Zinc.	7¾	8
Arcadian	7¾	8
Ariz. Com.	7	7¼
Bonanza	25	25½
Balaklala	5¾	6
Bos. Ely	45	
Bingham	1	1¼
Bonanza	1	1¼
Blue Bell	1	1 11-16
Bohemia	4	4¼
Butte & Ballaklala	6¾	7
Butte & L.	17	17½
Calaveras	3¾	4
Cal. & Ariz.	69	70
Cal. Corbin	6	6¼
Cal. & H.	560	570
Centennial	16¾	17
Chief Cons.	1 3-16	1¼
Chino	54¾	55
Cons. Ariz.	1	1 1-16
Copper R.	65	70
Crown R.	60	70
Daly West	25	26
Davis Daly	1¾	1 11-16
E. Butte	15¾	15¾
First Nat.	6	6¼
Fortuna	1½	1¾
Franklin	5¾	6
Granby	85	87
Cons. Mines	3¼	3¾
Greene Can.	43	44
Gld Cons	8¼	8½
Hancock	16¾	17
Helvetia	30	32
Hollinger	27	28
Houghton	2¾	3
Isl. Creek	42¾	43
Do. pfd.	89¾	90
Indiana	6¾	6¾
Inspiration	40	40¼
Isle Royale	27¾	28
Kerr Lake	4¾	5
Keweenaw	1	1¼
Lake Cop.	15¾	16
La Rose	7½	8
La Salle	5¾	6
Mason Val.	1¾	1¾
Mass Cop.	13¾	13¾
Mass Gas	84¼	85
Do. pfd.	94	97
Majestic	1¼	1 15 16
Mayflower	68	70
Miami	24¼	24½
Michigan	6	6¼
Mohawk	57	58
Nev. Con.	16¾	16¾
Nipissing	8¾	8¾
North Butte	57	58
North Lake	2¾	3
Ohio	21	21½
Old Colony	1¾	2
Old Dom.	47	48
Old Colony	1¾	2
Osceola	85	86
Parrott	15¾	15¾
Pond Creek	23	23½
Quincy	72	73
Ray Cons.	13¾	13¾
Rhode Island	1¾	1¾
Santa Fe	5¾	6
Shannon	10¾	10¾
Shattuck	28¾	29
Superior	35	35¼
Sup. & B.	35	35¼
Sup. Cop.	27¾	28
Sup. & P.	12¾	12¾
S. W. Miami	1	1¼
Tamarack	53	54
Tenn. Cop.	7	7¼
Tonopah	7¾	7¾
Trinity	16¾	16¾
Tuolumne	38	40
Utah Con.	10¾	10¾
Utah Cop.	12¾	13¼
U. S. M.	47¾	48
Do. com.	47¾	48
Do. pfd.	48¾	49
Un. Fruit	158½	159
Shoe Mach.	49¾	50
Do. pfd.	93	93½
Victoria	2¾	3
Winona	2¾	3
Wolverine	58¾	59
Wyandotte	1¾	2
Yukon	1¾	2
New Cen	9¼	9½

*Ex-dividend.

Spot Cotton.

[BY DIRECT WIRE—EXCLUSIVE DISPATCH.]

NEW ORLEANS, Nov. 29.—New Orleans spot cotton market today: Low ordinary, 8.74; ordinary, 9.49; good ordinary, 9.99; strict good ordinary, 10.55; low middling, 11.18; strict low middling, 11.63; middling, 12.00; strict middling, 12.25; good middling, 12.57; strict good middling, 12.94; middling fair, 13.50; middling fair to fair, 13.75; fair, 14.00. Sales, 1080 bales; to arrive, 705 bales; delivered on contract, none. Tone of market steady.

COMMERCIAL.

LOCAL PRODUCE MARKET

New navel oranges are coming into the city so rapidly that dealers have decided to lower prices in order to move their stocks quickly. As a result navels were reduced to $3.50 a box yesterday with Valencias bringing $4.50 to $5.00 a box for the Sunkist brand, the only variety on the market. All sizes of Porterville grapefruit are selling for $2.75 with the old crop being offered at $4.50 to $5.00.

Several varieties of fresh fruit have dropped off the market including Black Hamburg grapes, Tokay grapes and guavas. Watermelons are about cleaned up and in another two weeks it will be impossible to obtain the melons. Demand for watermelons at present is practically nil and jobbers are selling melons as low as 1 cent a pound. Cabbage is a trifle higher at 2 cents a pound and lettuce has also advanced, the best grade now selling for 35 cents a dozen. Due to the arrival of a car of horseradish root from Missouri the vegetable is a little cheaper at 10 to 11 cents a pound. It is surprising the amount of horseradish root consumed in Los Angeles every year. The local supply is so far short of requirements that importations have to be made from other States, the majority of the supply used here coming from Missouri.

Beans are still soaring. Pinks were marked up yesterday to $5.50 a sack and an advance in Lady Washington and small whites is expected daily. It is estimated that almost a third of the total California crop is still in the hands of the growers. The advance in pinks yesterday should boost the value of the stock still on hand some $350,000 as there are about 500,000 bags of pinks unsold.

There was no trading on the Produce Exchange Monday and prices of listed commodities consequently remained unaltered. In San Francisco extra eggs drooped to 50¼ cents a dozen, a net loss of 5¼ cents a dozen since last Saturday. Receipts were larger than usual and consisted of 98 cases of eggs, 52,000 pounds of butter, 3720 pounds of cheese, 7176 sacks of potatoes, 2204 sacks of onions, 658 sacks of beans, 18 sacks of sweet potatoes, 3764 boxes of apples and 5130 lugs of grapes. It is the heavy butter arrivals that are responsible for the present quotations of the dairy product.

Prices Current.

EGGS—Fresh, ranch, case count, 44; candled, 44@46; northern fresh extras, f.o.b. an Francisco, 50¼.

BUTTER—Creamery extras, 28 per pound; firsts, 25. The selling price to the trade is from 3 to 4 cents higher than above quotations.

CHEESE — California fresh, 17; eastern daisies, 18; eastern twins, 18¼; longhorns, 18¼@19; eastern cheddars, 20@21; Oregon triplets, 17 @18¼; Oregon Tillamooks, 18@18¾; Arizona Daisies, 5; Arizona longhorns, 17@17¼; Imported Swiss, 40; domestic Swiss, block 23; Alpine limburger, 18; Edelweiss limburger, 21@22 Sierra, 1.10; jack, 18; Canada cream, 80@1.00; German breakfast, 60; cream brick 22.

CITRUS FRUIT—Valencias, 4.50@5.00; new navels, 3.50 a box; lemons, packed, 2.50; oranges, juice, 1.25; new grapefruit, Porterville, 2.75; old grapefruit, 4.50@5.00; limes, 1.00 basket.

FRESH FRUIT — Apples, fancy, Rellefleur, 1.25; 4¼-tier, 1.05@1.10; 3¼-tier, 1.10; Jonathans, 1.50@2.00; Red Pearmains, 1.10@1.15; King David, 1.50@1.65; California Spitzenbergs, 3¼ and 4-tier, 1.35; Hood River Spitzenbergs, extra fancy, 2.50; fancy, 2.15; choice, 1.75; 4¼-tier, 1.20; California Wagner, 3¼ and 4-tier, 1.35; 4¼-tier, 1.20; Yellow Newtown Pippins, 1.10@1.15; Hoovers, 1.25; White Winter Pearmains, 1.25@1.25; 4¼-tier, 1.00; Smith Ciders, 1.10@1.25; 4-tier Washington Baldwins, 1.70@1.75 a box; Stayman Winesaps, 1.70@1.75 a box; Winesaps, 2.00; bananas, 4¼ lb.; casabas, 2.50 crate, 1.75 doz.; figs, black, 1.10@1.25 box; white, 85@90 per box; Malaga grapes, 1.10 lug; Morocco, .90 lug; Cornichon, 90 lug; Red Emperor, 1.50 lug; clingstone peaches, 1.00 lug; Bartlett pears, 3.00 packed box, 2.00 lug; Winter Nellis pears, 1.50 lug; persimmons, 4@7 lb.; pineapples, 6@7 lb.; pomegranates, 1.50 half orange box, 1.00 lug; quinces, 50 lug; northern, 75 lug; watermelons, 1@1½ pound.

BERRIES—Strawberries, 8@10 basket; blackberries, 12 basket; raspberries, 13@15 basket; cranberries, late Howes, 10.75 barrel; 11 lb.

GREEN VEGETABLES—These quotations are for first-class shipping stock: Artichokes, 1.00@1.25 per doz.; Brussels sprouts, 9@10 per pound; beans, green limas, 7@8 per lb.; wax, 7@8 lb.; green, 7@8; beets, 85 per doz.; 1.35 cwt.; cabbage, 1.25 a sack; northern cabbage, 2 per lb.; carrots, 30 doz.; cauliflower, 65 doz.; 1.65 crate; celery, Golden Heart, No. 1, 75 doz.; Northern, 75 doz.; 3.75 crate; green chile, 5@5½ lb.; chives, 1.00 doz.; corn, 65 lug box; cucumbers, lug, 1.35@1.50; hothouse cucumbers, 1.25 doz.; eggpl

Grain.

CANADA SEIZES WHEAT OUTPUT.

MOVE IS EXPECTED TO HELP DOMESTIC PRICES.

Our Closing is Two and a Half Cents up on Reports from the Dominion and Exports of 500,000 Bushels from Galveston—Corn and Oats Both Higher.

[BY A. P. NIGHT WIRE.]

CHICAGO, Nov. 29.—Wholesale commandeering by the Canadian government resulted in a broad demand here today for wheat. Notwithstanding sharply divergent views regarding the ultimate effect on prices in the United States, the action of the market clearly indicated that a majority of traders here construed developments in Canada as favoring for at least the time being a higher level of values. Quotations closed firm, with December 1.03⅜ and May 1.08⅛, an advance of 2¼ to 2⅝@2½ above Saturday's finish. Corn gained 1 to 1⅛@1⅛ net, and oats 2¼ to 2⅛@2⅜. In provisions the outcome ranged from 2½ decline to a rise of 12½.

Excited buying of wheat at the opening carried the market up with a rush but where the upturn amounted to 2½ a bushel and was beginning to appear sensational, offerings which at first had been scarce quickly became abundant. The result was a moderate reaction to slightly under the initial range. Subsequently, however, word of export sales of 500,000 bushels to be shipped by way of the Gulf of Mexico tended to cause a rally, which left the market in the end within ¼ of the topmost level of the day.

Apparently the most popular opinion acted on by the rank and file of dealers in wheat was that the huge seizure in Canada showed the urgency of the European need for breadstuffs from America and that the United States would sooner or later be called on to furnish a liberal share of the requisite total supply.

Leading exporters, though, declared that the British government was evidently determined to minimize the price of wheat and that the preference given to the immense surplus in Canada would surely reduce export business from the United States.

Oats took the lead in coarse grains, being stimulated by active demand from houses that usually act for the seaboard.

Corn responded to the bulge in other cereals, but advances were checked by the fact that prices had touched the highest levels this season.

Provisions advanced higher owing to advances in the price of grain and hogs.

CLOSING PRICES.

Wheat, December, 1.03⅜; May, 1.08⅛.
Corn, December, 64⅜; May, 68⅝.
Oats, December, 41⅞; May, 44⅝.
Pork, January, 17.95; May, 17.92.
Lard, January, 9.50; May, 9.75.
Ribs, January, 9.65; May, 9.82.

CASH GRAIN.

No. 2 yellow, old, 68⅛@69; No. 4 yellow, new, 61@63⅝; No. 4 white, new, 60⅛@62⅛. Rye, No. 2, 94@95. Barley, 59@70. Timothy, 5.00@7.75; clover, 10.00@19.00.

Chicago Grain Market.

[Furnished by E. F. Hutton & Co., Members New York Stock Exchange, 118 West Fourth street, Los Angeles.]

CHICAGO, Nov. 29.—Following is range of quotations:

Wheat—	Open.	High.	Low.	Bid.	Close— Asked.
Dec.	1.03⅜	1.03⅝	1.03	.....	1.03⅜
May	1.08	1.08	1.04⅞	.....	1.08⅛
Corn—					
Dec.	.63	.63⅝	.62⅞	.....	.63⅝
May	.67⅜	.68	.67	.....	.67⅝
Oats—					
Dec.	.42⅜	.44⅛	.42⅜	.....	.44⅜
May	.39⅝	.42	.41⅝	.....	.41⅝
Pork—					
Jan.	18.10	18.10	17.95	.....	17.95
May	18.12	18.12	17.92	.....	17.92
Lard—	16.02	16.17	16.02	16.17	.....
Jan.	9.57	9.57	9.50	9.50	.....
May	9.77	9.80	9.75	.....	9.75
Ribs—					
Jan.	9.72	9.72	9.65	.....	9.65
May	9.85	9.85	9.80	.....	9.82

Local Grain Market.

Following are quotations furnished by the Grain Exchange. All prices quoted are based on lots of 100 tons or over, and are f.o.b. Los Angeles.

	Bid.	Asked.
No. 1 club milling wheat	.....	1.75
Utah No. 1 white oats	.....	1.60
No. 1 bright feed barley	1.30	1.35
No. 2 yellow corn, bulk (old)	.....	1.75
Milo maize, local	.....	1.82½
Utah-Idaho red bran	.....	26.00
Northern mill run	.....	26.50
White oats chop	.....	27.00
	.....	19.00

SPECIALS.

Barley Futures—
First half December, 1.30 1.35
2nd half December, 1.32¾ 1.35
May 1.40

Portland Wheat Market.

[BY A. P. NIGHT WIRE.]

PORTLAND (Or.) Nov. 29.—Wheat steady, no trading. Spot bids unchanged. Bluestem, 98; fortyfold, 94; club, 92; Red Fife and Red Russian, 89.

Chicago Live-stock Market.

[BY A. P. NIGHT WIRE.]

CHICAGO, Nov. 29.—Hogs, receipts, 48,000; active 10 to 15 cents above Saturday's average. Bulk, 6.25@6.85; light, 5.85@6.80; mixed, 6.15@7.00; heavy, 6.35@7.00; rough, 6.35@6.50; pigs, 5.75@5.65. Cattle, receipts, 24,000; steady to 10 cents lower. Native beef steers, 6.65@10.50; western steers, 6.20@8.50; cows and heifers, 2.70@8.00; calves, 6.25@10.10. Sheep, receipts, 22,000; steady, at Saturday's close. Wethers, 6.00@6.35; lambs, 6.75@9.00.

Portland Live-stock Market.

[BY A. P. NIGHT WIRE.]

PORTLAND (Or.) Nov. 29.—Cattle, 25 to 40 cents higher; receipts, 561. Steers, choice, 7.00@7.25; good, 6.85@7.00; medium, 6.50@6.85; cows, choice, 6.25@6.75; good, 5.75@6.25; fair, 5.50@5.75; heifers, choice, 6.50@6.85; good, 6.25@6.50; fair, 5.50@6.25; bulls, choice, 5.50@6.00; stags, choice, 5.00@5.25. Hogs, steady; receipts, 3625. Prime light, 6.10; good to prime mixed, 6.00@6.10; prime strong weights, 6.00@6.10; good to prime mixed, 5.50@6.00; rough heavy packing, 5.00@5.25; pigs, 5.00@5.25 Sheep, strong; receipts, 1600. Choice spring lambs, 7.35@7.50; common spring lambs, 7.35@7.50; choice yearlings, 6.25@6.50; good yearlings, 6.00@6.25; old wethers, 6.00@6.25; choice light ewes, 5.25@5.50; good ewes, 4.75@5.25; common heavy ewes, 4.25@4.75.

Kansas City Live-stock Market.

[BY A. P. NIGHT WIRE.]

KANSAS CITY (Mo.) Nov. 29.—Hogs, receipts, 11,000; higher. Bulk, 6.35@6.65; heavy, 6.40@6.70; packers and butchers, 6.40@6.70; light, 6.30@6.65; pigs, 5.50@6.25. Cattle, receipts, 18,000; active. Prime fed steers, 9.25@10.00; dressed beef steers, 7.00@9.00; western steers, 6.40@8.25; stockers and feeders, 5.25@7.75; bulls, 4.50@5.75; calves, 6.00@9.50. Sheep, receipts, 7000; steady to 10 cents higher. Lambs, 8.50@8.90; yearlings, 6.25@7.25; wethers, 5.50@6.15; ewes, 4.25@5.65.

California Dried Fruits.

[BY A. P. NIGHT WIRE.]

NEW YORK, Nov. 29.—Evaporated apples easy; fancy, 9@9½; choice, 7¾@8¼; prime, 6¾@7¼. Prunes, irregular. Californias, 3¾@11; Oregons, 9@9½. Apricots, firm; choice, 10@10¼; extra choice, 11@11½; fancy, 11½@12. Peaches, firm; choice, 5¼@5½; extra choice, 5½@5¾; fancy, 6¼@6½. Raisins, quiet; loose muscatels, 7¼@7½; choice to fancy, seeded, 8@8½; seedless, 10@11.

SAN FRANCISCO MARKET.
FRUIT, GRAIN AND PRODUCE.

[BY A. P. NIGHT WIRE.]

SAN FRANCISCO, Nov. 29.—Flour, 6.60@6.40. Wheat, California club, spot, 1.57½@1.67½. Barley, feed, 1.25@1.30; shipping and brewing, 1.30@1.35. Oats, red, 1.27½@1.35; white, 1.35@1.40. Hay, wheat, 17.00@18.00; wheat and oats, 12.00@18.00; tame oat, 14.00@15.00; other tame oat, 10.00@13.50; hay, 6.00@7.00; wild oat, 8.00@10.50; barley, nominal; straw, 25@40; alfalfa, 10.00@14.00. Receipts, flour, 410 quarters; barley, 7015 centals; beans, 12,319 sacks; potatoes, 8440 sacks; hay, 599 tons; hides, 1335; wine, 17,600 gallons. Beans, large white, 5.25@5.35; small white, (southern) 5.75@5.90; limas, 4.85@4.95; pink, 4.50@4.65; California bayous, 5.55@5.65. Potatoes, Delta, 1.00@1.40; Salinas, 1.70@1.85; sweets, 1.40@1.60. Onions, California, 65@90. Vegetables, summer squash, 1.25@1.50; string beans, 7@10; wax, 7@10; limas, 6@8; egg plant, 50@65; tomatoes, 1.00; cucumbers, 1.00@1.25. Poultry, hens, 14@16; young roosters, 19@20; old, 9@10; fryers, 19@20; broilers, 24@26; squabs, 3.00@3.50; pigeons, 1.25@1.75; ducks, 11@12½. Fruit, lemons, 3.25@3.50; oranges, 3.75@4.75; grapefruit, 2.50@4.50; pineapples, Hawaiian, 1.25@2.00; bananas, Hawaiian, 50@1.75; apples, 75@85; deciduous fruits, Tokay grapes, 75@1.00; pears, Winter Nellis, 75@1.00.

California Oil Sales.

[BY A. P. NIGHT WIRE.]

SAN FRANCISCO, Nov. 29.—Amalgamated, 82.00 bid; Caribou, 80 bid; Coal, Central, 10 bid; Kern River, 250 bid; Lucile, 100 bid; Nevada County, 10 bid; Crude, 10 bid, 15 ask; Peerless, 3.50 bid; Sovereign, 7 bid; S. W. & R., 6 bid; Sterling, 115 bid; West Coast pfd., 110 bid.

San Francisco Dairy Market.

[BY A. P. NIGHT WIRE.]

SAN FRANCISCO, Nov. 29.—Butter, fresh extras, 28; prime firsts, 25; fresh firsts, 24. Eggs, fresh extras, 50½; pullets, 45½. Cheese, new, 16; California cheddars, 17½; Young Americas, 15½.

STOCKS AND BONDS IN SAN FRANCISCO

[BY A. P. NIGHT WIRE.]

SAN FRANCISCO, Nov. 29.—Following is today's range of prices:

	Bid.	Asked.
U. S. Bonds—		
4s quarterly coupon (new)	109½	.....
4s quarterly coupon	100½	.....
State Bonds—		
Highway 4s	.....	.....
San Francisco Harbor Imp. 4s	4.20	.....
Municipal Bonds—		
San Francisco Municipal 5½s	.....	4.20
San Francisco Municipal 4½s	4.80	.....
San Francisco Municipal 4s	4.60	4.70
Miscellaneous Bonds—		
Associated Oil Co. 5s	101⅝	.....
Bay Counties Power Co. 5s	101½	.....
Cal. Central Gas & Electric 5s	100½	.....
Cal. Electric Gen. Co. 6s	.....	102
Cal. Elec. Gen. Co. Unifying 5s	97	83
Cal. Tel. & Light Co. 6s	98½	.....
California Wine Association 5s	93¼	.....
Central Cal. Traction Co. 5s	.....	.....
City Electric Co. 5s	80	.....
Coast Counties Light & Power 5s	89½	.....
Edison Light & Power 6s	95	.....
E. L. do Pont de Nem. pfd.	100	.....
E. I. du Pont de Nem. pfd.	.....	.....
Fresno Light & Power 6s	100	.....
Hawaiian Commercial & Sugar	40¾	.....
Hawaiian Sugar Co.	38	.....
Honokaa Sugar Co.	5¾	.....
Hutchinson Sugar Plantation	23¾	24
Onomea Sugar Co.	25¼	26¼
Paauhau Sugar Plantation Co.	24¾	.....
Union Sugar Co.	24¾	.....
Oil Stocks—	23½	.....
Amalgamated Oil Co.	81	82¼
Associated Oil Co.	55⅜	55¾
Pacific Crude Oil Co.	61	.....
Sterling Oil & Dev. Co.	1.10	1.35
West Coast Oil pfd.	115	.....
Miscellaneous Stocks—		
Alaska Packers' Association	91¾	.....
Armour Co. of New York pfd.	.....	.....
Cal. Fruit Canners' Association	124	127½
California Wine Association pfd.	.....	101
Hunt Bros. Co. pfd.	.....	61
North Alaska Salmon Co.	.....	90
Pacific Auxiliary Fire Alarm	.....	120
Pacific Tel. & Tel. pfd.	4	.....
Pacific Tel. & Tel. com.	95¼	.....
Philippine Tel. & Tel. Corp.	18¼	20

SALES.

Morning session—
1,000 Cal. Gas & Electric Unifying 5s 97¼
4,000 Oakland Gas, Light & Heating 5s 100
1,000 Cal. Gas & Electric Gen. 5s 102
1,000 Pacific Tel. & Tel. 5s 99½
12,000 Spring Valley Water Co. 4s 94⅞
10,000 United R. R. of S. F. 4s 94⅞
840 Associated Oil Co. 56
50 Pacific Lighting com. 100
6 Pacific Gas & Electric 1st pfd. 90
10 Bank of California 350
25 Alaska Packers' Association 188
10 Pacific Lighting pfd. 90
225 Associated Oil Co. 57¼
100 Associated Oil Co. 57
25 Associated Oil Co. 56¾
125 Associated Oil Co. 56½
200 Associated Oil Co. 57
50 Associated Oil Co. 57¼

Afternoon session—
1,000 Spring Valley Water Co. 4s 94⅞
2,000 United R. R. of S. F. 4s 94⅞
2,000 Cal. Gas & Electric Co. 5s 97
25,000 Cal. Gas & Electric Unifying 5s 97⅝
3,000 Pacific Tel. & Tel. 5s 94¼
2,000 Southern Pacific Ref. 4s 90½
50 Spring Valley Water Co. 95
150 Pacific Gas & Electric 1st pfd. 89½
125 Pacific Gas & Electric 1st pfd. 89¾
10 Pacific Lighting com. 99
5 Bank of California 350
25 Alaska Packers' Association 188
10 Pacific Lighting pfd. 90
225 Associated Oil Co. 57¼
100 Associated Oil Co. 57
25 Associated Oil Co. 56¾
125 Associated Oil Co. 56½
200 Associated Oil Co. 57
50 Associated Oil Co. 57¼

NEVADA MINING STOCKS.
SAN FRANCISCO MARKET.

[BY A. P. NIGHT WIRE.]

SAN FRANCISCO, Nov. 29. — Following are sales and range of quotations:

Sales.	Goldfield—	High.	Low.	Bid.	Asked.
	Atlanta	.....	.....	.42	.43
2,000	Booth	.42	.42	.40	.41
	Blue Bull	.....	.....	.24	.....
2,000	C. O. D.	.....	.....	.04	.05
	Comb. Frac.	.04	.04	.03	.04
	Daisy	.....	.....	.07	.08
	Dtd. S. B.	.....	.....	.03	.09
1,160	Florence	.36	.35	.03	.04
500	Old Com.	1.20	1.20	.85	.87
1,700	Jumbo Ex.	1.25	1.25	1.22½	1.25
	Lone Star	1.25	1.22½	1.22½	1.25
500	Morgan	.....	.....	.03	.04
3,000	Scorpion	.19	.19	.18	.19
11,000	Silver Pick	.14	.14	.13	.14
	Vernal	.08	.08	.05	.07
	Yellow Tiger	.....	.....	.01	.....
2,000	Oro	.05	.05	.01	.02
	Sandstorm	.....	.....	.05	.06
6,500	Kgnanza	.26	.26	.07	.08
	Manhattan—	.....	.....	.28	.29
	Big Four	.....	.....	.....	.....
	Dexter Union	.....	.....	.05	.....
	Gold Wedge	.....	.....	.....	.01
	Man. Con.	.....	.....	.....	.01
	Man. Dexter	.....	.....	.....	.02
	White Cap.	.....	.....	.....	.01
	Consolidated	.....	.....	.08	.09
5,800	Con. Virginia	.21	.20	.20	.21
200	Confidence	.15	.15	.15	.16
	Hale & Nor.	.....	.....	.04	.05
500	Mexican	.34	.33	.33	.34
1,500	Ophir	.38	.34	.34	.38
	Savage	.....	.....	.24	.25
2,500	Sierra Nev.	.43	.42	.42	.44

1,100	Union	.55	.54	.54	.55
	Tonopah—				
100	Belmont	4.95	4.95	4.90	4.95
23,500	Cash Boy	.06	.06	.05	.06
3,500	Gipsy Queen	.04	.04	.03	.04
1,500	Jim Butler	.04	.04	.03	.04
200	Mayflower	1.05	1.00	.99	1.05½
4,500	Midway	.15	.15	.09	.....
12,000	Mon. Pitt. Ex.	.08	.08	.14	.15
	Montana	.....	.....	.07	.08
	Mizpah Ex.	.....	.....	.35	.38
	McNamara	.....	.....	.30	.33
13,000	North Star	.20	.17	.04	.06
6,000	Rescue Eula	.18	.17	.16	.17
	Tono. of N.	.08	.08	.07	.08
100	Tonopah Ex.	4.20	4.20	4.25	.....
29,000	Unatilla	.05	.03	4.15	4.25
4,000	West End	.03	.03	.02	.03
	Miscellaneous—	.87	.83	.....	.90
	Arts. T. Reed	.....	.....	.....	.80
1,000	P. S. Peak	.06	.06	.20	.22
	Ner Hills	.....	.....	.06	.07
1,000	Round Mt.	.42	.41	.40	.42
7,000	Rochester	.87	.83	.41	.42
7,500	Big Jim	.42	.39	.39	.41

New York Curb Stocks.

Furnished by E. F. Hutton & Co., Members New York Stock Exchange, 118 West Fourth street, Los Angeles.]

NEW YORK, Nov. 29.—Closing quotations:

	Bid.	Ask.
Beaver	30	35
Braden	16	16¼
Braden Co.	3.25	3.35
B. & N. T.	2¾	.....
Can. Con.	2 1-16	2⅛
Colorado	4	4¼
Con. Arta.	1¼	1 3-16
Con. Cop.	.....	.....
Miner	1⅞	2
Davis Daly	1	1⅛
Ely Con.	5	5¼
El Paso	.....	.....
E. Phono.	11⅞	12
First Nat.	6	6¼
Fraction	7	10
Florence	24	25
Hollinger	24	25
Iron Blos.	38	40
Int. Por.	14	14¼
Int. Motors	52	53
Do. pfd.	92	93
Jumbo Ex.	1 3-16	1⅜
Kerr. Lake	28	29
La Rose	5-16	11-32
McFatrye	50	55
Marmon	2¾	3
Mason Val.	2¾	2¾
McK. Dar.	40	45

Chicago Stock Market.

[Furnished by Logan & Bryan, Members New York and Boston Stock Exchanges, Van Nuys Bldg., Los Angeles.]

CHICAGO, Nov. 29.—Following are closing quotations:

	Bid.	Asked.
American Can com.	.....	.....
American Can pfd.	62	62¼
American Ship com.	111	112
American Ship pfd.	97	98
American Tel. & Tel.	127	80
Booth Fisheries com.	126	.....
Booth Fisheries pfd.	.....	.....
Chicago City Railways	73	74
Chicago City Railways 1st.	73	68¾
Chicago City Railway 2nd.	.....	.....
Chicago Title & Trust	184	184½
Diamond Match	200	.....
K. C. Ry. & L. com.	112	113
K. C. Ry. & L. pfd.	94	96
National Biscuit com.	124	126
National Biscuit pfd.	122	126
National Carbon com.	122	126
Pneumatic Tool	155	160
Pneumatic Tool 6s	95¾	96
Quaker Oats com.	.....	98
Quaker Oats pfd.	104	107
Sears-Roebuck com.	106	107
Sears Roebuck pfd.	107	108
Swift & Co.	123½	124
Union Carbide	125¾	126
Chicago Railways "A"	104½	104¾
Chicago Railways "B"	90¼	91
Chicago Railways "C"	71	71½
Stewart-Warner	84½	.....
Stewart-Warner pfd.	90¾	91
	108½	110

Short-term Notes.

[Furnished by E. F. Hutton & Co., Members New York Stock Exchange, 118 West Fourth street, Los Angeles.]

NEW YORK, Nov. 29. — Following are closing quotations on active short-term notes today:

	Bid.	Ask.	Yield
Am. T. & T. coupon 6s of April, 1916	100¾	100⅞	2.90
Amazonia Corper 6s of March 1, 1917	100¾	100⅞	4.11
B. & O. 4½s of June 1, 1917	100⅝	100⅞	4.10
B. & O. 5s of July 1, 1918	100⅝	100⅞	4.20
Can. Pac. 5s of March 15, 1924	102⅜	102⅝	4.37
C. & O. 5s of June 1, 1919	98⅝	98¾	5.32
Chicago R. I. & P. 5s of July 1, 1916	99⅝	99¾	5.37
D. & H. 4½s of June 15, 1916	100⅛	100⅜	10.25
Erie R. R. 5s of June 15, 1916	100⅛	100⅜	10.25
Erie R. R. 5½s of April 1, 1917	100⅛	100⅜	4.07
Erie R. R. 5s of April 1, 1917	100⅛	100⅜	4.07
Hock. Val. 4½s of Dec. 1, 1916	100⅝	100¾	4.15
Int. Harv. 5s of Dec. 1, 1918	101⅝	101¾	4.07
Int. Harv. 5s of April 15, 1919	101⅝	101¾	4.07
L. & N. 4s of Dec. 1, 1921	101⅝	101¾	4.17
Mutual Central 5s of May 1, 1919	101⅝	101¾	4.00
New Eng. Nav. Co. 6s of May 1, 1917	101⅝	101¾	4.00
N. Y. N. H. & H. 5s of May 1, 1917	99¾	99⅞	6.15
1916			
P. Serv. C. N. J. 5s of March 1, 1916	100⅝	101	2.82
& A. 5s of June 1, 1916	100⅝	100⅞	2.80
Sou. Pac. 4s of March 1, 1916	100⅝	101	3.77
So. Ry. 5s of March 1, 1917	100⅝	100⅞	3.87
So. Ry. 5s of March 2, 1917	100⅝	100⅞	3.77
Un. Fruit 5s of May 1, 1917	100⅝	100⅞	4.40
Un. Fruit 5s of May 1, 1917	100⅝	100⅞	4.10
Un. Fruit 5s of May 1, 1917	102	102⅜	4.25
Westinghouse Elec. & Mfg. 5s of 1917	100⅝	101	4.62
Oct. 1, 1917			
Argentine Govt. 6s of Dec. 15, 1916	101⅛	102	3.96
Argentine Govt. 6s of Dec. 15, 1917	101⅛	101⅝	4.30
Argentine Govt. 6s of May 15, 1920	101⅛	101⅝	5.10
French Govt. 5s of April 1, 1916	99⅝	100⅛	5.70
N. Y. City 6s of Sept. 1, 1916	100⅛	100⅜	2.35
N. Y. City 6s of Sept. 1, 1917	102⅛	102⅜	2.85
Swiss Govt. 5s of March 1, 1916	100⅛	100⅜	2.85
Swiss Govt. 5s of March 1, 1918	97⅛	98⅛	5.29
Swiss Govt. 5s of March 1, 1920	96⅛	97⅛	5.09

New York Oil Stocks.

[Furnished by Logan & Bryan, Members New York and Boston Stock Exchanges, Van Nuys Building, Los Angeles.]

NEW YORK, Nov. 29.—Closing quotations:

	Bid.	Ask.
Anglo-Amer.	10	10¼
Atlantic	670	680
Borne S.	280	300
Buckeye	118	120
Chicago	150	155
Continental	275	280
Crescent	51	54
Cumberland	68	70
Eureka	265	270
Galena	167	170
Do. pfd.	114	118
Ind. Pipe Line	114	118
Nat. Trans.	28	30
N. Y. Trans	240	250
N. Penn.	170	175
Ohio Oil	276	282
Prairie	435	440
Solar	302	315
Standard of Ind.	645	650
Swan & P.	150	160
Union T.	80	90
Vacuum	220	225
Washburn	445	450
Water P.	18¾	19
W. Oil N. J.	1.80	1.85
W. Virginia	112	115
Prairie Pipe	221	225

Salt Lake Stock Exchange.

[Furnished by Logan & Bryan, Members New York and Boston Stock Exchanges, Van Nuys Building, Los Angeles.]

SALT LAKE, Nov. 29.—Closing quotations:

	Bid.	Ask.
Alta Con.	9	.....
Alta Pipe	3¼	3¾
Alta Tun.	20	21
Beck Tun.	.....	.....
Cl. Con.	8¼	7¾
Bing. Anal.	8¾	9½
Black Jack	.....	.....
Con.	8½	9¼
Cedar T.	12	13
Colorado	4¼	4¾
Crown P.	17	18
Col. Ex.	11	11½
Candle	400	410
Daly	50	65
Daly Judge	780	.....
Dragon Con	16	25
Eagle & B.	.....	.....
Bell	157½	170
Emerald	15	20
Emma Cop.	23	25
El Chain.	14	15
Grand Cent.	85	90
Iron Blos.	92	95
Ind. Queen	1	1½
King	1	2
Leonora	2	3
Little Bell	.....	87
Lower M.	7¾	8
Mammoth	40	50
May Day	18	19
Minerva	2¼	2½
Moscow	24	25
Mtn. Lake	4¼	5½
Mtn. Tun.	.....	25
Ohio Cop.	25	30
Onohomo	.....	1
Prince Con.	8¾	9
Rico Well	14½	15
Rexall	8	9
S. L. S. Coal	850	885
S. K. Con.	227½	.....
Sioux Con.	2¾	2¾
Sil. King	20	21
Tar. Baby	3½	4
Tint. Cent.	1¼	1¾
Uncle Sam	.....	.....
Union Chief	7	10
Utah Apex	2	2½
Utah Con.	1¼	1¾
Victoria	3	4
W. Toledo	3½	4
Yankee	20¼	24¼

New York Sugar Market.

[BY A. P. NIGHT WIRE.]

NEW YORK, Nov. 29.—Raw sugar: firm; centrifugal, 5.02; molasses, 4.25; 6.80; mould A, 6.45; cubes, 6.25; XXXX powdered, 6.15; powdered, 6.10; fine granulated, 6.00; diamond A, 6.00; confectioners' A, 5.90; No. 1, 5.75.

New York Sugar Market.

[Furnished by Logan & Bryan, Members New York and Boston Stock Exchanges, Van Nuys Bldg., Los Angeles.]

NEW YORK, Nov. 29.—Following is range of quotations today:

Option—	High.	Low.	Bid.	Close— Asked.
January	5.55	5.46	5.57	.....
February	.....	.....	5.57	5.62
March	5.25	5.25	5.26	5.28
April	5.24	5.24	5.27	5.28
May	5.30	5.28	5.28	5.29
June	5.30	5.28	5.28	5.30
July	5.32	5.28	5.29	5.32
August	5.35	5.28	5.30	5.32
September	.....	.....	5.35	5.37
November	.....	.....	5.38	5.40
December	5.98	5.76	5.98	5.99

New York Cotton Market.

[Furnished by E. F. Hutton & Co., Members New York Stock Exchange, 118 West Fourth street, Los Angeles.]

NEW YORK, Nov. 29.—Following is range of quotations today:

Option—	Open.	High.	Low.	Close— Bid.	Asked.
January	12.35	12.45	12.24	12.31	.....
February	.....	.....	.....	12.31	.....
March	12.61	12.75	12.54	12.61	.....
April	.....	.....	.....	12.61	.....
May	12.75	12.96	12.72	12.69	.....
June	.....	.....	.....	12.69	.....
July	.....	.....	.....	12.69	.....
August	12.82	12.93	12.81	12.82	.....
September	12.68	12.74	12.59	12.61	.....
October	.....	.....	.....	12.78	.....
December	12.60	12.61	12.60	12.62	.....
Spots were 5 points up at 12.50.	12.28	12.32	12.15	12.66	12.18

Flaxseed Market.

[BY DIRECT EXCLUSIVE DISPATCH.]

MINNEAPOLIS, Nov. 29.—Flaxseed market for today as follows: Minneapolis. There was a good demand for the best seed, a fair demand for the less desirable. No. 1 choice seed sold 1⅛ cents over Duluth December price, while other grades sold as low as 3 cents under. No. 1 seed closed at 2.00¾ @2.05¼ on spot and to arrive. Receipts today, 65 cars; last year, 46 cars. Shipments today, 4 cars; last year, 1 car. Linseed oil shipments totaled 537,912 pounds. Oil cake and meal shipments 955,410 pounds. Duluth receipts today 132 cars; last year 104 cars. Winnipeg receipts today 26 cars, last year 45 cars.

Duluth, Flax, November opened 2.06, high 2.07, low 2.03, close today 2.03¾. Saturday 2.04¼, year ago 1.44⅛. December open 2.06, high 2.07, low 2.03, close today 2.03¾. Saturday 2.04½, year ago 1.43⅛. May open 2.10, high 2.12, low 2.08⅛, close today 2.09¾. Saturday 2.09⅝, year ago 1.48½.

New York Dairy Market.

[BY A. P. NIGHT WIRE.]

NEW YORK, Nov. 29.—Butter, firm; receipts, 5179; creamery extras, 33½@34½; firsts, 28@32½; seconds, 25@27½. Eggs, weak; receipts, 6087; fresh gathered extra fine, 41@42; extra firsts, 38@40; firsts, 34@37; seconds, 28@33. Cheese, firm; receipts, 1245; State whole milk firsts held specials, 16¾; do., average fancy, 16½; do., current make specials, 16½; do., average fancy, 16¼.

SHIPPING.

HARBOR OF LOS ANGELES.

ARRIVED—MONDAY, NOV. 29.

Steamer Williamette, Capt. Reiner, from San Diego.
Steamer Daisy, Capt. Smith, from Redondo Beach.
Steamer Queen, Capt. Varney, from San Diego.
Steamer George W. Elder, Capt. Jensen, from Portland, via San Francisco.

SAILED—MONDAY, NOV. 29.

Steamer Queen, Capt. Tarpey, for Puget Sound, via San Francisco.
Steamer Williamette, Capt. Reiner, for San Francisco.
Steamer Celilo, Capt. Tietjen, for Portland, via San Francisco.
Steamer Shna-Tah, Capt. Klose, for Puget Sound.
Steamer Northland, Capt. Jamieson, for Redondo Beach.
Steamer Davenport, Capt. Dettmers, for Puget Sound.
Steamer Shasta, Capt. Lanchable, for Portland.
Steamer San Jacinto, Capt. Carlson, for Gray's Harbor.
Steamer Minnesotan, Capt. Simmons, for San Francisco.
Steamer George W. Elder, Capt. Jensen, for San Diego.
Steamer Rose City, Capt. Rankin, for Portland, via San Francisco.

PASSENGER SCHEDULE.

All steamers call at San Francisco to and from ports further north.

TO ARRIVE.

Date.	From—Steamer.	Steamship line.
Nov. 30.	San Francisco, Yale	Pacific Navigation
Nov. 30.	Puget Sound, Governor	Pacific Coast
Dec. 1.	San Diego, Harvard	North Pacific
Dec. 1.	San Francisco, Harvard	Pacific Navigation
Dec. 2.	San Francisco, Yale	Pacific Navigation
Dec. 2.	Puget Sound, Governor	Pacific Coast
Dec. 2.	San Francisco, Aroline	Pacific Coast
Dec. 3.	San Diego, Harvard	Pacific Navigation
Dec. 3.	Portland, Beaver	Pacific Coast
Dec. 4.	San Francisco, Yale	S. F. & Portland
Dec. 4.	San Diego, Congress	Pacific Coast
Dec. 4.	Puget Sound, Governor	Pacific Coast
Dec. 5.	San Diego,

Public Service: City Hall, Courts.

At the Courthouse.

FIRE NURSE IS COURT DEMAND.

JUDGE SAYS HE'LL SEE THAT GUARDIAN IS NAMED.

New Element Creeps into Sensational Divorce Case of Paralytic Who Accuses Wife of Taking Property—Jurist Aroused When His Doctor is Turned Away.

A new element crept into the Gilbert divorce suit yesterday when Judge Monroe, after announcing that he had gone out to see Charles F. Gilbert of No. 1107 West Forty-first street, aged and a paralytic, demanded that a guardian be appointed for him and that his nurse be "fired." The court stated he felt he ought to get at the bottom of conditions, because the property interests involved aggregate $200,000 and because "this is a fight between two parties," and he wanted to find out who the parties are.

"I felt that Mr. Gilbert was on the side of the party who was there last. I know it was not the usual thing to do, but I felt I should find out the real situation."

The matter was before the court yesterday on the motion of Attorney Charles Scholtz, counsel for Mrs. Gilbert, to dissolve the injunction against the sale of the property, virtually all of which stands in her name.

The court thought some one had been working on the aged man. He criticised Mrs. Gilbert because she had left him for several weeks, taking a trip to Seattle with a chauffeur for a companion, the court stated, and had gone to the Vernon Country Club while her husband was helpless in bed. But he asserted that Mrs. Gilbert should have the same right as Mr. Gilbert's relatives to see him. The injunction prevented Mrs. Gilbert seeing her husband pending the trial of the divorce suit, which was brought by him. This also Attorney Scholtz wanted dissolved.

It was pointed out to the court that if Mrs. Gilbert is allowed to see her husband, she would "fire" the nurse and again get control of him.

"That nurse ought to be fired," declared the court. "He refused to permit Dr. Fulton, when I sent him to examine Mr. Gilbert, to come in the house."

Mr. Gilbert, the court thought, was mentally competent to determine for himself what should be done in the case. A guardian should be appointed, he believed, to take charge of the large property interests.

The ultimatum was put up to the attorneys that if they did not care to have a guardian appointed, "somebody else will," and the court added:

"I will say to you now that I am going to force the appointment, if I can."

In another suit for the recovery of his property, Mr. Gilbert alleges that his marriage was not a voluntary one, that he was helpless in bed when the minister came. He also alleges that Mrs. Gilbert induced him to deed her all of his property, but since obtaining possession of it she has not shown him proper consideration.

"JOY RIDE" FIGURES.
COURT RECOGNIZES TERM.

Judge Wellborn took judicial cognizance of the term "joy ride" yesterday. As an allegation in the $15,000 damage suit of Mrs. Rosie Milano against Leonard Woodward, it forms an important part of the evidence, inasmuch as Mr. Woodward is alleged to have taken Miss Anna Milano, 17 years old, and a ward of the Juvenile Court, out on a jaunt. Because Mrs. Milano was deprived of the society of her daughter for several days and lost her services, she demands damages from Mr. Woodward, who is a young married man.

Mr. Woodward demurred to the complaint, setting up that it did not state a cause of action. The court stated he believed he should take cognisance of "joy ride," as a cause of action, and overruled that portion of the complaint, but sustained the demurrer because the complaint did not state that the mother could not take her daughter by reason of the violation of her probation. Attorney S. S. Hahn was given ten days to amend the complaint.

The story of Anna Milano deals with a girl who was too attractive for her own good. She was paroled to Attorney Hahn, who agreed to watch her conduct and see that she received an education. Subsequently he gave her over to her mother, still looking out for her conduct and education. Then young Mr. Woodward, 28 years old, crossed her path. She could not resist the swiftly-moving auto. It is alleged he took her on a joy ride September 19 last, which put a crimp in Anna's probation.

The sequel to the joy ride, so far as it concerns Mr. Woodward, was a suit for divorce filed by his wife, in which the joy ride is the principal allegation.

FIGHT OVER LIENS.
QUESTION THE PRECEDENCE.

A question of the precedence of liens, which has never been decided in the Superior Courts, has arisen in the suit of the Woodhill-Hulse Electric Company against the Empire Securities Company, growing out of street improvement work in Santa Monica. R. J. Culver, counsel for the Woodhill-Hulse Electric Company, claims that his clients' lien, which is second in point of time, is first. The securities company combat this idea, and the issue comes before Judge Finlayson, an authority on street liens, who took the question under submission after argument on demurrer yesterday.

The J. D. Kneen Contracting Company was awarded the contract for improving Fremont street, Santa Monica. The Woodhill-Hulse Electric Company received the contract for installing the fancy electric lights. The latter concern filed a lien of $250 for a portion of its work. The securities company sold the property of George Young for failure to pay the interest on the bonds, having bought the bonds on the property from the J. D. Kneen Contracting Company.

The Woodhill-Hulse people came into court to foreclose their lien, claiming that although their assessment was levied on the Young property after the assessment of the contracting company, it is the first lien and they should be paid first out of the sale of the proceeds of the property and the balance paid to the securities company.

OVER WATTS BONDS.
SUIT TO BE FOUGHT.

The improvement of Mervin avenue, Watts, promises to be fought out in Judge Wellborn's court through the partial victory won yesterday by M. E. Schaffer, who holds the improvement bonds as assignee, in his petition for a writ of mandamus against Charles Braswell, Street Superintendent, commanding him to issue a new assessment and diagram. The court overruled Mr. Braswell's demurrer to the complaint, and he will now file his answer.

The contract for improving Mervin street was let to the Patillo Contracting Company for $11,699.12. The company assigned the contract to the Municipal Securities Company, which in turn assigned it to Mr. Schaffer. The securities company brought suit against Sarah A Smith, City Treasurer, to quiet title and to enjoin the foreclosure of the bonds. Mr. Schaffer alleges he was not a party to the suit. The securities company filed a disclaimer and the City Treasurer suffered a default. The court entered judgment against the City Treasurer.

Mr. Schaffer demanded foreclosure of the bonds which the City Treasurer refused to do. The court declared void the assessment under which the bonds were issued because of defects, informalities and omissions. Mr. Schaffer asked for another assessment, which the Street Superintendent declined to make.

BANS TRAILING.
WIFE MUSTN'T "SHADOW."

Laying down rules for each to follow, Judge Monroe yesterday put a quietus on the alleged sleuthing of Mrs. Lulu M. Brenner as well as the gumshoeing of Mrs. Brenner by C. C. Brenner, who is a Pacific Electric employee. Mr. Brenner complained to the court that his wife was shadowing him through the streets and on the street cars. She admitted it.

She said she saw her husband on a street corner one day in his good clothes. She naturally jumped to the conclusion that he had a date, so she followed him and the trail led to his aunt's house.

So the court said she should not follow him, and he should not follow her; also their little girl must have on a clean dress when her father called to see her. Mrs. Brenner is suing for divorce.

SEEKS ESTATE.

Because, as she alleges, her mother-in-law would not turn over the property of her father-in-law, Nathan Kantrowitz, shot and killed by robbers at his Florence store several months ago, Mrs. Rebecca Kantrowitz is seeking to have the widow brought into court on a contempt charge. The court order, the daughter-in-law says, was taken by her brother-in-law when she went to her mother-in-law's house, and since then she has not been able to recover it.

Originally the daughter-in-law applied for letters of administration on the estate of Nathan Kantrowitz. A citation was issued for the widow, but she did not appear in the Probate Court. Subsequently the widow filed a petition for letters of administration which brings the fight squarely into court between the daughter-in-law and her mother-in-law.

CITY SUES.

Judge McCormick took under submission yesterday the question arising out of the suits of the City of Los Angeles to recover on the bonds of two contractors who failed to do the work under the contracts. The suits are against W. N. Hendricks, John Balch and the Casualty & Guaranty Company. Mr. Hendricks is bonded in the sum of $4700 and Mr. Balch in $20,000. The former was awarded the sewer contract for Ninth, Western avenue and other streets, and, the latter the storm sewer contract for Santa Monica boulevard, Madison avenue and Temple street. Mr. Balch's contract price was $196,998.

The city alleges that these men refused to enter into the contract and demands the amounts of their bonds. The question is whether in cases of this kind the city can recover the actual damages sustained or the amount of the bonds, on the ground that it is liquidated damages. The issue was fought out yesterday on demurrer by Assistant City Attorney Burnell and Hutton and Frank Adams. The question has never been decided in this State.

NO ALIMONY.
MOVIE DIRECTOR WINS.

Declaring that his salary is $150 a week, that he owns an eight cylinder auto and a saddle horse and has less than $2000 in bank, W. H. Edwards, manager for the Ince Motion Picture Company, was informed by Judge Monroe yesterday that he would not be compelled to pay alimony to his wife, who is suing him for divorce because the parties have been separated for too long. Other matters growing out of the suit will be determined at the time of the trial of the divorce action.

The court ordered him to keep at least $1200 in bank so that Mrs. Edwards may be sure of obtaining her share of the community property, if her allegations of desertion are sustained.

TELLS HER WORK.
TO PROVE COMPETENCY.

In her own defense against the charge of incompetency, Mrs. Laura S. Hughes, whose daughter, Mrs. Jennie B. Doane is seeking the appointment of a guardian for the care of her large property interests, told of her business successes covering a long period of years. About thirty years ago, she testified in Judge Shenk's court yesterday, she traded property in Los Angeles for a stock of shoes. She took the stock to San Bernardino where there were three other stores, but subsequently they closed up. She had secured a monopoly of the trade, and others were discouraged when they found they had to compete against her.

She told how recently she sold three lots in Olympia, Wash., for double the money they cost her a few months ago. Her wealth she estimated at $350,000, the largest asset being property in West Twelfth street. Today she will be cross-examined.

MUST SEE BOY,
OR NOT PAY HIS WIFE.

A. A. Hollingsworth has paid his wife $3 a week for eight weeks, or ever since she left him, but last week when she did not let him see his boy, he kept back the money.

"That's fair enough," said Judge Conley yesterday, sitting in extra sessions court. "You are ordered to pay that sum each week, but don't pay it unless you can see your boy."

Mr. Hollingsworth was in court on the order of his wife who demanded alimony pending the trial of her divorce action.

STRANGE CASE.

Elliott Olson pleaded guilty to the charge of grand larceny before Judge Craig yesterday rather than have his mother stand the costs of defending him. Olson, a traveling salesman, stated that he had met a young woman at a downtown cafe, and with two of her companions went to Venice for a moonlight dip in the ocean.

All of the valuables of the party were put in one box, for which Olson held the key. He stated that he was the first one dressed, secured the valuables, and while waiting for his friends, these were stolen from him by a pickpocket. Rather than have his mother lose her few worldly possessions, waiting for his acquittal and release, the defendant informed Deputy District Attorney Selph that he wanted to plead guilty. Judge Craig did not set the date for sentence, stating that he desired to investigate the statements of the prisoner.

GOES CLEAR.

The case against Morris Berman, charged with obtaining property under false pretense, was dismissed yesterday afternoon on the ground of insufficient evidence. The complaining witness was the Miller Hive and Box Company, a corporation. Berman was accused of having obtained $240 worth of trunk material after stating he had a trunk factory valued at $10,000, according to allegations.

This was not the first trial on the same charge. Several months ago it was carried through the Superior Court and got as far as the jury. One of the jurors died during the deliberations. Defended by three prominent attorneys, Berman fought every step of the ground.

Yesterday, Deputy District Attorney Helm, after several hours of argument on both sides, before Judge Houser, sated that it was impossible to secure sufficient corroboration of the testimony of the complaining witness and rather than occupy five more days of the court's time at an expense of approximately $1000, he would agree to dismissal. Judge Houser concurred.

INS AND OUTS
ABOUT THE COURTS.

THIRD AND LAST. C. F. Cornell, an insurance agent, will not collect several hundred dollars for landing Charlie Chaplin, moving picture star, for an insurance policy. Mr. Chaplin refused to take a medical examination or accept the policy. Mr. Cornell brought suit. The third amended complaint came before Judge Works yesterday, and was thrown out of court on demurrer.

INCORPORATIONS. Garland & Jones, Inc., incorporators R. C. Garland, G. W. J. Jones, H. L. Garland and B. O. Jones, capital stock $5000, subscribed $4; La Habra Gasoline Company, incorporators J. W. Smith, A. E. Hurley and J. H. Akard, capital stock $100,000, subscribed $300.

WANTS NEW TRIAL. Jack Rizzotto wants a new trial. His attorneys asked Judge Craig to grant it. Yesterday the court fixed next Friday for a decision. Rizzotto was convicted of sending blackhand missives to Dominic Lauricella, in which he demanded money and threatened death unless the gold was forthcoming.

SEEKING RELEASE. Attorneys for Harry Duncan, who is accused of the murder of Police Sergeant Toolen, are making a desperate effort to secure his release from the County Jail on bail. They succeeded in having Duncan taken before Judge Craig yesterday, but the hearing was set for Thursday morning. They argue that Duncan is not guilty of murder and that in shooting the officer he was merely protecting his mother and his home.

PAPER PROVES FAULTY.

Federal Judge Bean yesterday sustained the demurrer interposed in behalf of Earl Berry of Long Beach who, with a dozen other defendants, was sued by Mrs. Teresa Wurtsbaugh for conspiracy to bring Miss Jessamine Wurtsbaugh, a daughter of the complainant, from Kentucky to Long Beach for an alleged immoral purpose. Under the orders of the court Mrs. Wurtsbaugh is allowed twenty-five days within which to renew her complaint.

At the City Hall.

ALL CLUBS ON EQUAL BASIS.

REPORT FROM PUBLIC WELFARE COMMITTEE.

Curb Placed on Social Places in Proposed Ordinance to be Acted on by Council Today—Big Ones are Treated Just Like One-man Affairs.

The Public Welfare Committee of the Council yesterday recommended the passage of a social club ordinance which places such institutions as the California, Jonathan and Los Angeles Athletic clubs upon the same level as the one-man social clubs of Central avenue and colored men's clubs of Alameda street.

At a hearing of the committee yesterday a request was made that a class distinction be drawn between those clubs which are operated for bar only and those in which the bar is only an incidental part of the business. The committee came to the conclusion that there can be no distinction between the club which represents an investment of a million dollars or so and that which represents the investment of bar fixtures upon which installments are being paid.

The social club question will be threshed out in the Council this morning. There are thirty-five of these institutions in Los Angeles and aside from half a dozen, notable exceptions, they are upstairs saloons which pay less license and enjoy more privileges than the ordinary saloon itself.

The proposed ordinance limits the number of social clubs to twenty-four, which will mean the gradual elimination of eleven. It provides that no more liquor shall be taken away from the clubs, and that no liquor shall be sold between the hours of 1 o'clock and 6 o'clock in the morning.

One of the drastic provisions of the ordinance requires clubs to keep a complete set of books showing the nature and volume of liquor business, at all times to be open to inspection by the Chief of Police.

The purpose of this clause in the ordinance is to determine what clubs are operated with the bar as the chief part of the business.

Another provision requires social clubs to make semi-annual division of the profits. On January 1 and July 1, of each year the profits are to be divided among the members. The members shall be assessed for the losses, in case there are any.

One of the offshoots of the social club ordinance hits the breweries and wholesale houses. It provides that the name of the wholesale house, brewery or winery be carried on each wagon delivering goods, and that a number be placed on each wagon by the Police Commission.

Councilman Topham's effort to place the breweries under the control of the Police Commission was voted down by Councilman Conwell and Chairman Lindsay, the other members of the committee. It was Mr. Topham's intention to make breweries obtain permits from the commission in future.

Councilman Topham asserted yesterday that he will bring in a minority report favoring this feature of the ordinance.

CURB SOLICITING.
COMMITTEE FOR ORDINANCE.

The Public Welfare Committee of the Council yesterday recommended that all hotel runners, taxicab, auto and transfer solicitors be placed on an equal basis, following a hearing of the controversy over the privileges to be extended these persons at the railroad stations.

Regular standing space will be allotted these solicitors at the stations, if the Council adopts the report of the committee, and traffic officers of the police department, will have supervision over them.

It is the intention of the committee that the solicitors will be taken care of in rotation, so that when one moves out, another will take the place. The ordinance will allow soliciting for baggage on trains, but it is designed to eliminate all promiscuous soliciting by agents for sightseers and others. Sightseeing trip and free harbor trip solicitors will have to stand by their machines, and will not be permitted to haunt the streets.

The ordinance, of course, does not affect the soliciting by regular established businesses in the residence districts.

It is the purpose of the committee to upset any little arrangement transfer companies may have with railroads with regard to soliciting for baggage and other business.

RATS!
CRUSADE AT CITY HALL.

A crusade against rats was started at the City Hall yesterday when the machinery of the Board of Public Works was set in motion to rid the ramshackle institution of rodents. The board unwound a ball of red tape and out of it came an order to the purchasing agent to go to a near-by 5-cent and 10-cent store and acquire upon city warrant a few wire traps.

These traps were placed in the Mayor's office last night, and it is the first time that any such contraption has been placed there, so it is likely to come as a distinct surprise to Mr. Rat when he returns to Miss Gretchen Gallinger's desk for any dainties or fancy soap she may have left concealed therein when she wound up her day's toil at the typewriter. The rats had struck such a mine in Miss Gallinger's desk that the rodent population increased and sought new lairs in the City Hall with the result that it has resembled the Lapps' camp on the Rhine in the last few days.

FOR LEGAL SERVICES.

T. E. Gibbon's bill for legal services in assisting the ranchmen of the San Fernando Valley to secure their present water rights from Los Angeles was yesterday presented to the Board of Supervisors. It calls for $10,000, an amount which is deemed fair and equitable by the members of the San Fernando water district, according to the letter of the chairman of that body, H. C. Hubbard, which accompanied the bill. On motion of Chairman Pridham, the matter will be taken up tomorrow morning. Supervisor Hamilton asked that the bill be itemised.

FOUR FEDERAL COURTS.

For the first time in the history of Federal court litigation in Los Angeles there were four courts in session at the Federal Building yesterday. Judge Bean was sitting in Judge Bledsoe's department; Judge Bledsoe in Judge Trippet's; Judge Dooling in the room used by the Federal jury on the fifth floor, and Judge Trippet held court in his chambers. Up to within the past year one judge was supposed to care for the litigation arising in this judicial district. The calendars of Judges Bledsoe and Trippet appear to be about as congested as when Judge Wellborn alone held court.

FOR NASTY LETTER.

Fred Stender, indicted recently by the Federal grand jury for sending an obscene communication to Miss Mame Gauwiler and Harry Ryan, was taken into custody yesterday, and arraigned before Judge Bledsoe. The court will name an attorney to defend him. Stender was arrested at Redondo Beach.

REFUSE OVERTIME PAY.

Pay for overtime work in the County Tax Collector's department was yesterday refused by the Board of Supervisors. Tax Collector Wills said that it would be far better to pay the men who know the work thoroughly overtime than to put green hands off the civil service lists on the work. Questioning revealed the fact that much of the overtime is necessitated in checking up errors. Supervisor Norton stated that overtime was not the rule in other departments and that not only should the men be forced to make proper statements on their own time, but those in error subsequently should be dismissed from the service. The board concurred in this.

SALOON MAN BROKE?

J. B. Brown, a saloon-keeper of San Diego, filed a petition in bankruptcy yesterday, giving his debts at $4230 and his assets at $1000, of which $3000 is the alleged value of the saloon license and good will.

Shop Early in the Week—and Early in the Day

2000 Cakes Wild Rose Soap 5c ea.

—10c regularly; limit of 5 cakes to a customer.

—Wild Rose Glycerine Soap—why, the name alone is sufficient to guarantee a rush for this soap today! And when one can buy Wild Rose Soap—two cakes for the price of one—we predict that not a cake will be left by noon-time.
(Hamburger's—Main Floor—Today)

Established 1881
Hamburger's
BROADWAY AND—HILL EIGHTH STREETS
SUNSET, BDWY. 1168—HOME 10063

Special Luncheon, 35c
Consommé Julienne
Breaded Pork Tenderloin Country Gravy
or
Roast Spring Lamb, Mint Jelly
Hashed Brown Potatoes
Lettuce and Tomato Salad, French Dressing
Rolls
Apple Tapioca Pudding or Ice Cream and Cake
Tea, Coffee or Milk
—Also service a la carte.
(Cafe Beaute—Fourth Floor)

Another Great Suit Sale!

A Gift Sale Jewelry, 25c

—Pretty little novelties in jewelry for Christmas gifts that will give as much pleasure and delight as something more expensive—they are so dainty. You'll see them selling for 50c almost everywhere during the Holidays.

Mesh Change Purse, 25c—those little affairs which women swing from the finger.

Cameo Brooches, 25c—so delicate in coloring as to look as though they were real.

Lingerie Clasps, 25c — in pairs; or sterling silver, or gold-plated.

Waldemar Chains, 25c — gold-plated, and in several styles of links.

Cuff Links, 25c — mother-of-pearl and other pretty styles.

Pin Sets, 25c—two and three pins on a card — many, many kinds—all pretty.
(Hamburger's—Main Floor—Today)

This Suit $16.50

—Another stroke of good fortune — another wonderful money-saving special purchase—by our buyer, who is now in New York, on an extra trip made imperative by the greatest garment sales in our history.

$16.50

—Handsome mid-winter suits—the styles of the hour—to sell at $16.50! Yesterday morning the sale began ('twas announced in Sunday's papers) with scores and scores of women buying just as fast as our salespeople could wait upon them.

—The diversity of styles will delight you! A broadcloth or poplin, a gabardine or velvet—really you'll have to consider each individually to determine which is the smartest, which the best value—why, $16.50 is even less than the cost of their production. Sizes and styles for women and misses—$16.50—be fitted today!
(Hamburger's—Second Floor—Today)

$1.75 to $3.50 Cut Glass, $1.25

—Just about the cost of production! $1.25—why one can hardly believe it! But the quantity is limited—Christmas shoppers should be down early.

—With American cut glass of this quality selling at $1.25 instead of $1.75 to $3.50, Hamburger's Basement will be a busy place the very first hours this morning. It's an opportunity that comes but seldom.

Sugar Bowls
Cruets, Vases
Spoon Trays
Whipped Cream Dishes
Bonbon Dishes
—with two handles

Cheese Plates
Compotes
Olive Dishes
Fruit Bowls
Cut Loaf
Sugar Racks

Cream Pitchers
Candlesticks
Mayonnaise Bowls
Cologne Bottles
Nappies
—with or without handles

—Specially purchased for this before-Christmas Sale—quantities are limited, some lots may be gone by noontime!

50c Cut-Star Glass Flower Vases 35c

—Such pretty things for Christmas giving—and so inexpensive! Vases 9½ inches tall, with large opening—genuine hand-cut stars—assorted shapes—shop early because you'll want more than one for your Christmas list.
(Hamburger's—Basement—Today)

1000 Initialed Handkerchiefs 10c

—Such quantities of them—this is why Hamburger's can sell them for so little. Hamburger's saves on "quantity" purchases—and you reap the benefit every time you purchase anything at the Great White Store. These 'kerchiefs, for instance—they're of pure linen, sheer and initialed, with ½-inch hem—only 10c each.
(Hamburger's—Main Floor—Today)

Yes! 12-yard Bolts Christmas Laces 50c

—Such dainty trimming they'll make for all the many Christmas gifts you are planning—and Hamburger's is placing six bolts on sale today at only 50c for the full 12 yards. Fine Val. edges and insertions, in ⅛ to 1½-inch widths; many matched sets among them.
(Hamburger's—Main Floor—Today)

Photo Frames at 35c

—There are 500 of them—in cameo post card and photograph sizes—with glass and back complete. Many a time you've been glad to pay more for frames not half so elegant as these of dark walnut. We're glad Christmas shoppers will be to get them marked so low.
(Hamburger's—Third Floor—Today)

Its Irresistible Flavor Has Won Popular Favor

The irresistible flavor in the unsurpassed quality of Newmark's Pure High Grade Coffee is commended to the most exacting tastes.

Every factor known to the art of scientific coffee roasting and blending is employed to make every can of Newmark's pure worth the reputation it enjoys.

NEWMARK BROS.
Los Angeles.

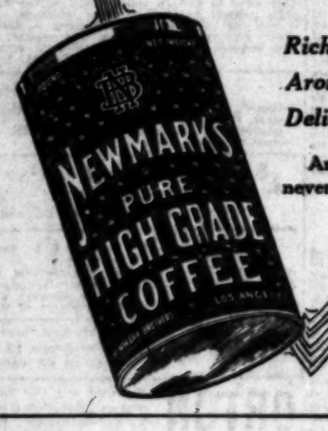

Rich
Aromatic
Delicious
And it never varies

Steel Cut Chaffless

(89)

Jack Frost Flees—

When you bring Diamond Briquets into your home; there isn't a nook or corner in the house where he can hide.

Diamond Briquets

Are the ideal fuel for furnace, range, grate or stove; more heat, less ash, less work and cleaner houses. Remember there's a guarantee with every Briquet.

Order TODAY From
PACIFIC COAST COAL COMPANY,
112 West Jefferson Street.
Phone South 3944 or F7448.